"All the News That's Fit to Print."

The New York Times.

THE WEATHER
Local showers today; Tuesday partly cloudy; little change in temperature; light south winds.
For full weather report see Page 13.

VOL. LXIX...No. 22,864. NEW YORK, MONDAY, AUGUST 30, 1920. TWO CENTS In Greater New York | THREE CENTS Within 200 Miles | FOUR CENTS Elsewhere

ENTIRE B. R. T. SYSTEM PRACTICALLY SHUT DOWN BY STRIKE; MEN OVERRIDE UNION LEADERS, COMPANY TAKEN BY SURPRISE; TROLLEYS SUSPEND; SUBWAY AND ELEVATED TRAINS FEW

11 DEAD IN BELFAST AND 40 WOUNDED IN STREET BATTLES

Flames Rage Through the City While Machine Gun Volleys Sweep Streets.

LOGUE DENOUNCES KILLINGS

Shooting in the Back Is Murder, Not War, Cardinal Says—Also Assails Reprisals.

MAYOR MacSWINEY SINKING

His Pulse Is Reported Very Low and the End May Come at Any Moment.

BELFAST, Aug. 29.—Eleven dead is the toll of Saturday night's fighting in Belfast. In addition to those killed during the height of the battle, two of the wounded died today. More than forty were wounded.

Three attempts were made to burn the Independent Labor Party hall. The last attempt resulted in serious damage to the building.

The police charged crowds in the Crumlin Road with their batons, but order was not restored until the troops arrived.

It is reported that an armored car fired on a crowd around a bonfire and that a boy was shot through the breast. Two constables are declared to have been sent to hospitals as a result of their injuries.

A feature of Saturday's rioting was the destruction of property by incendiarism. The fire brigade had an especially hard time during the night in fighting the flames. Its work was rendered hideous by the constant rattle of machine guns. The Sinn Feiners were in strong force and appeared to be well equipped with arms and ammunition.

The greatest of bitterness was displayed during the fighting. There was much wrecking of houses and burning of furniture, both indoors and on the street.

The yells of the mob, the shrieks of women and children, and the groans of the injured were audible throughout the fighting. When the rioting was at its worst women could be seen, clad in their night attire, rushing from their homes, attempting to lead their families from the danger zone.

The excitement was intense until 10 o'clock Sunday morning. Isolated firing was heard throughout the forenoon, and the people were apprehensive lest there should be a renewal of the disorders at night.

Volleys Poured Into Crowd.

Saturday night's fighting is described as the worst since what is popularly known as the Battle of Kashmir Road. All the killed were young men, the victims of gunshot wounds.

Ballymacarrett, a suburb of Belfast, responded to the Lord Mayor's appeal and remained fairly quiet, but Saturday afternoon Cullingtree Road, abutting Grosvenor Road, the Unionist district, and from which side streets radiate to the Falls, became the storm centre.

Later in the evening the battle shifted to the northern part of the city by way of Townsend Street, a long thoroughfare extending from the Falls to Old Lodge Road. The latter and the upper parts of Crumlin and Old Park Roads were the centres of the fiercest fighting of the whole week, especially the "Marrowbone," the nickname of the Nationalist enclave at the top of Old Park Road.

Sinn Feiners in this neighborhood made an organized descent on Unionists in Crumlin Road, smashing windows and firing into houses. Failure by the police to hold them back led to the summoning of military aid.

For several hours armored cars were in action, together with squads of police and soldiers, and volleys were poured into the crowd. After two hours of stiff fighting the Sinn Feiners were driven back into their own quarters, but sniping into the Unionist quarters continued far into Sunday morning.

In broad daylight today Sinn Feiners entered Ballycastle, County Antrim, barracks, and decamped with all the arms and ammunition.

A well-known republican called at the barracks and engaged the garrison sergeant and three constables in conversation, when a motor dashed up and five men, revolvers in hand, leaping out, ran past the party into the barracks. The police were too surprised to offer resistance and the raiders got away with the booty.

A Sinn Fein notice posted near Newmarket Railway station, Cork, says that all military found out of doors after 9 o'clock at night will be severely dealt with.

Cardinal Logue, Primate of Ireland, in

Continued on Page Four.

Dunhill Pipes. M. W. Importing Co., 6 East 45th Street.—Advt.

French Close Berlin Consulate Pending Reparation at Breslau

PARIS, Aug. 29.—The Foreign Ministry announced today that M. Terver, French Consul in Berlin, will not return to his post until Germany has made reparation for the recent attack on the Breslau Consulate.

This suspension of the Consulate will react against Germans, who require passport vises to go to upper Silesia.

POLES TO DIG IN ON ALLIED LINE

No Indications That They Are Planning to Continue Their Drive Eastward.

RIGA ACCEPTED FOR PARLEY

Warsaw Sends Envoys to Lithuania to Seek Agreement on Boundaries.

WARSAW, Aug. 29 (Associated Press).—The Poles apparently are planning no advance beyond the ethnographic frontier, as mentioned in the American note, to which the Poles have replied. The front rests at present roughly along the line laid down by the Allies. There are indications that the Polish eastern line is being stabilized temporarily, and the General Staff has directed that there be no advance into districts where the Poles might not be welcomed by the population.

The military authorities announced today that the Poles along the front were resting and regrouping after pushing the Russian Soviet forces beyond the Bug River, where they are prepared to make a stand if attacked. There are no indications, however, that the Poles are planning to continue their drive eastward. The moderate elements are urging the Government not to try to shove the line too far to the east.

German Defense Line Suggested.

Discussing the frontier, the Courier Polski says western Europe would be delighted to see Poland conclude with Russia a peace acceptable to both sides before the Polish army again proceeds too far eastward. The newspaper suggests the line known as the German defense line, running southward from Baranovitchi along the Oginski Canal to Pinsk and the rivers Styr and Zbrucz. The Courier Polski says:

"We know of only one frontier that corresponds exactly to the ethnic line. To the west of it live Catholics and to the east the Orthodox. That line is a splendid line of defense. By its natural position it would divide more or less justly the questionable territory between Poland and Russia."

Regarding Poland's northern frontier, the newspapers say the government has sent representatives to Kovno to confer with Lithuania concerning boundaries and other questions on which it is desired to reach an agreement.

It was reiterated in diplomatic circles that Poland, determined and sincere, was hopeful of negotiating a joint peace.

Moscow Accepts Shift to Riga.

The Russian Soviet Government has accepted the Polish proposal for transfer of the Russo-Polish peace negotiations from Minsk to Riga, Latvia, it was announced in a Moscow wireless message to the Polish Government received early today.

Definite indications reached Warsaw yesterday that but little progress had been made at the Minsk conference and that the Poles and Soviet representatives had agreed to a shift of the negotiations in the hope of bettering conditions generally.

A wireless message from Minsk by way of Moscow to the Foreign Office complains further about the treatment suffered by the Polish delegates. The message asserts the commander of the Western Soviet army placarded Minsk with posters labeling the Poles as spies and warning the population against associating with them. The message adds that the commander destroyed the Poles' wireless antennae, hindering communications with Warsaw.

MINSK, Russia, Aug. 22 (Associated Press).—M. Domski, the Polish Under Secretary for Foreign Affairs, has prepared a protest which is to be presented to the Peace Conference tomorrow, threatening that the Poles will withdraw immediately from the deliberations unless the Soviet Government ceases its interference with the Polish wireless and otherwise obstructing the work of the Polish delegation.

The note of M. Domski will protest against the Soviet Government's charge of yesterday that the Poles are causing the delay for which the Soviet delegates are blamed. It will assert that the treatment of the Polish delegation in Minsk is worse than that accorded the

Continued on Page Five.

PALL MALL ROUNDS, famous cigarettes, round in shape—plain ends.—Advt.

HAYS WILL CHARGE DEMOCRATS SEEK TO GET MILLIONS

Republican Chairman Ready to Tell Senators of Fund from Office Holders.

MADDEN HINTS AT BIG LEVY

Party Managers Expected to Report Republican Budget as About $3,762,000.

HARDING TO IGNORE DISPUTE

Purposes to Discuss Foreign Relations and Reconstruction Rather Than Funds.

Special to The New York Times.

MARION, Ohio, Aug. 29.—There will be no public reply either from Senator Harding or his headquarters to Governor Cox's utterances regarding Republican campaign funds, at least until the matter has been gone into by the Senate Investigating Committee at Chicago.

Senator Harding has refused to discuss the subject for publication, and his headquarters appears not to regard the affair as a campaign issue until documentary evidence and sworn testimony have been produced before the committee. Little anxiety is shown here over the results of Governor Cox's charges.

The general belief asserted at Harding headquarters is that Governor Cox is "out on a limb" from which he will be sawed down by Republican managers testifying before the Senate committee this week.

Chairman Will H. Hays of the Republican National Committee left here last night for Chicago with a number of documents, including copies of letters, which he intends to lay before the investigating committee tomorrow as evidence designed to embarrass and shed light on the Democratic National Committee's financial campaign. Mr. Hays declined to give any advance information as to the nature of his testimony. It is understood, however, that he will try to show that the Democratic campaign budget amounts to several millions and that he has letters addressed to Democratic officeholders purporting to support charges that Government salaries are being paid to men whose main activities are political rather than official.

Hints at Levy on Government Employes.

On this subject, Representative Martin B. Madden of Illinois, who was here today, said:

"It might be wiser for Cox to ascertain the amount of money to be collected from assessments to be levied on Government employes at the rate of 3 per cent. on a payroll of $900,000,000, which would amount to $27,000,000, if no other fund were collected. Perhaps Cox had better look a little to the facts in the Democratic case and not be pawing the air in respect to matters about which he knows nothing."

It was stated in circles close to Senator Harding that over a year ago Democratic managers announced estimates for the 1920 campaign budget. Some of these estimates were said to have run as high as $30,000,000. Later estimates, it is asserted here, were reduced to $15,000,000, and finally, in August, 1919, Mr. Jamieson, in a newspaper interview placed the sum at between $5,000,000 and $10,000,000. Harding headquarters pointed today to what they called the coincidence between the reduction of these figures and the varying estimates of the Republican fund by the Democratic Presidential and Vice Presidential nominees.

In view of Senator Harding's speech on foreign affairs to the Indiana and Minnesota delegations yesterday, there are no indications that the Senator will give battle to Governor Cox on such issues as campaign contributions or a "Senate oligarchy" behind the Republican candidate. It is believed by Republicans here that the Senate investigating committee must obtain evidence before the former becomes a major issue. As for the latter issue, Senator Harding's followers refer to his speech to members of the Ohio Legislature on Aug. 19, when he said he proposed "to permit the Senate to have some say in determining the policy of the Government." They point also to his remark yesterday that as a Senator he had been watchful of the Senate's prerogatives, and that as President he would be just as jealous of encroachments on the Executive's powers.

More Discussion of Policies.

Senator Harding's campaign has been mapped out and will consist mainly of his going on record as to the policies he would follow as President rather than taking notice of issues which he considers to be temporary.

From now until election time the Senator will concentrate on two issues—foreign relations and reconstruction problems. More speeches will follow attacking the League of Nations and present-

Continued on Page Three.

Spanish Bishop Bars Sacrament To Women Scantily Dressed

MADRID, Aug. 28.—No woman will be permitted to enter church unless dressed "in Christian modesty," says a notice circulated through the diocese of Guadix by authority of Bishop Hernandez Mulas today.

Any woman wearing a dress which exposes her body and arms or who has a short skirt or transparent stockings will be barred from admission and also communion, while the clergy must refuse absolution to any woman so attired, the notice declares.

Women disobeying these orders of the Bishop are forbidden to become members of church societies.

175,000 THREATEN HARD COAL STRIKE

Miners at Big Meeting Send Three-Day Ultimatum to President Wilson.

DEMAND MINORITY AWARD

Repudiate Their Officers as "Betrayers" and Say They Will Disregard Lever Law.

Special to The New York Times.

WILKES-BARRE, Pa., Aug. 29.—Representatives of the 175,000 anthracite miners after a stormy session lasting through the night sent a telegram to President Wilson today threatening to strike if he does not accept the minority report of the Anthracite Wage Commission within three days.

The delegates had previously ruled out of the meeting as "betrayers" the officers of the United Mine Workers of America who had arranged for the wage commission. They had also informed representatives of the Department of Justice that they would not be deterred from striking by the enforcement of the Lever law.

The telegram to the President reads:

Woodrow Wilson,
President of the United States:

Whereas we, the representatives of the United Mine Workers of America of District No. 1, at a meeting held Aug. 28, 1920, urge the acceptance of the minority report of the commission appointed by you to make award in the anthracite region; we hereby urge that the acceptance of said report is the only means to promote peace in the anthracite regions, and,

Whereas, it was also decided at this meeting in the city of Wilkes-Barre that we wish an answer on or before Sept. 1, 1920; otherwise all men will refrain from work.

ENOCH WILLIAMS, Chairman.
MARTIN McDONOUGH.
LEWIS DAVIS.
GARFIELD LEWIS.
RINALDO CAPPELLINI.

The delegates at the meeting represent the real power of the United Mine Workers since they are the instructed agents of the locals and directly in touch with the workers. They openly declared on the platform during the stormy protest session that their officers have outlived their usefulness and cannot be regarded as representing the real interest of the rank and file.

No Official Report on Award.

The miners knew only from press reports that Dr. Thompson and William Connell, majority members of the Wage Commission, have settled upon 17 per cent. as the maximum of increase and that the minority report of Ferry is for 27 per cent. President Wilson has both reports and so far he has refused to confirm newspaper reports.

The 300 clamoring men who gathered in Union Hall cheered speakers, who said that 17 per cent. increase is less than could have been obtained by direct conference with the operators, and that it is only as much as Secretary of Labor Wilson offered with the operators, permission.

The least the men expected from the commission was 25 per cent., and they declared that they would not agree to less.

No doubt is felt here of the ability of these delegates to close the mines of the anthracite region. One of the men who signed the telegram to President Wilson is Rinaldo Cappelini, who has successfully shut down the operations of the Pennsylvania Coal Company by keeping 10,000 men idle for two months. Cappelini refused last night an offer of his fellows to raise a fund for the strikers of the Pennsylvania Company. "We have enough to keep us alive," he said, "and we will stay out until the contract mining system is abolished."

Enoch Williams of Taylor, Martin McDonough of Scranton, Lewis Davis of Wilkes-Barre and Garfield Lewis of Old Forge are men who are said to have much power over the workers. They are eager, it is reported, to have the strike as a disciplinary measure against the

Continued on Page Six.

MEN REVOLT AGAINST CHIEF

Order Strike in 3 A. M. Vote Despite Threat by Shea to Outlaw It.

EARLIER MEETING REVERSED

Stormy Scenes Follow Forced Adjournment with Vote in Dispute.

FRIDIGER IN FEAR FOR LIFE

Never Saw Such a Threatening Demonstration, He Says of Rush for Platform.

The strike of the B. R. T. union men was declared at 3 o'clock yesterday morning by a unanimous vote of employes, who had remained till that hour in Arcadia Hall, after a series of wrangles and riots, in which the protests and pleas for delay of the union leaders were hissed and shouted down.

All through the night, Patrick J. Shea, James M. Sheridan, Louis Fridiger and other officers and members of the Executive Committee made speeches, begging the men to be conservative and to follow the suggestion of Mayor Hylan, who asked for delay in which to make further efforts for an agreement. They were hissed and hooted off and on for several hours, but at midnight they succeeded in breaking up the first meeting, without allowing the vote in favor of a strike to be counted and announced.

The second meeting, at 2 A. M., was called for the men on the night shift. About 2,000 attended it, as against 7,000 inside and outside of the hall at the first meeting. The second shift meetings have always been regarded as rubber stamps to ratify the decision of the first, because the second meetings are usually small in attendance, constituting a minority which is not supposed to reverse the majority action in the first meeting. But the rule was badly broken yesterday morning.

Shea's Pleas Disregarded.

Both meetings were swayed by Brooklyn men, who had been broken in to union ways when the association entered Brooklyn a year ago, and who had apparently in that time distanced their instructors in aggressiveness and recklessness. The international executives, who organized and trained the Brooklyn union men, managed to circumvent the local leaders by parliamentary tactics at the first meeting, but did so at the imminent risk of being beaten up by their enraged rivals and followers.

"You are ruining one of the best labor organizations in this country," shouted Shea when men on the floor demanded a strike ballot at the first meeting.

"You can't have a strike like this. If you do it will be an outlaw strike, and you know how far that will get you."

When the vote was finally taken and showed an overwhelming sentiment in favor of the strike, Shea burst forward on the platform with the objection that the hall was so jammed with standees that a standing vote was packed in advance, and later with the objection that the ballot by the count of hands was nullified, because the pro-strike men held both of their own hands aloft and hauled down both hands of their opponents.

"This meeting is over," he shouted finally. "Go back to work."

Feared for His Life, Fridiger Says.

Angry men climbed up on the platform and the international executive officers made a hasty exit.

"I tell you I was in fear for our lives," said Louis Fridiger. "I have seen lots of excitement in labor meetings, but nothing like that one."

Anarchy prevailed, after the desertion of the officers. Those who opposed the strike left at once, occasionally engaging in rear-guard actions with fists with members of the pro-strike majority. Several thousands had drifted away before the second meeting was called.

But the strong leaders of the movement for an immediate strike remained behind, not admitting that they were fighting a lost cause. They gathered in groups, shouting and arguing for the strike. The 2,000 men at the second meeting were seething with excitement when they were called to order by Chairman Sheridan. Shea, who had been in ill-health, was almost in a state of physical collapse and had been persuaded to stay away from the meeting.

The meeting had hardly started, when one of the men demanded a hearing from the floor and shouted:

"The men who went back to work at the Kent Avenue powerhouse after the last meeting were locked out and 'scabs' were in their place. Take that into consideration, when you consider what is the proper way to vote. Instead of being locked out, walk out."

Vote Unanimously to Strike.

Motions for an immediate strike were roared from all over the hall and most

Continued on Page Two.

B. R. T. Men Striking for "Unlimited Arbitration"; Cannot be Legally Granted, Says Judge Mayer

"The strike will end in five minutes, if the other side will agree to arbitrate and to be bound by the arbitration," Louis Fridiger stated yesterday.

"Service will be resumed immediately, if they will stop insisting on reserving the right to cut down the award, after it has been granted. We withdrew the demand for a closed shop three weeks ago, and the strike is now over one point—arbitration. We contend that both sides must be equally bound, whether the award grants large increases or only mills."

Federal Judge Julius M. Mayer and Receiver Garrison stood firmly by their refusal to be bound unconditionally by any arbitration award on the ground that under the law the right must be reserved for the court to cut the award, if necessary, so as to make it possible for the B. R. T. to pay it.

The demands originally submitted by the men included fifty-nine articles, several of which were designed to produce "closed shop" conditions. The "closed shop" articles were later withdrawn.

Under existing conditions, motormen and conductors on the surface lines receive 52 cents an hour, when they are first employed, and this amount is increased annually until the maximum of 62 cents an hour is reached, at the end of the fourth year. The demands call for a minimum of 84 cents an hour and a maximum of 92 cents an hour, the maximum to be paid at the end of six months employment. Other increases were asked in about the same proportion.

BEACHES HARD HIT; STRIKE CUTS CROWD

Record Low Attendance at Coney, Which Estimates Its Loss at $500,000.

RUSH FOR RESORTS BLOCKED

Police Reserves Called Out to Handle Congestion at Transfer Points.

Just about 100,000 persons managed to struggle through strikebound Brooklyn to Coney Island yesterday, a record low mark for an August Sunday at the resort. Other beaches fed by the B. R. T. system also were hard hit.

According to estimates at Coney last night, the strike caused catering and amusement enterprises to lose more than $500,000. A meeting of the Coney Island Board of Trade was held in an effort to effect the island's financial salvation, but no remedy was forthcoming. Thousands who went down to the shore on Saturday night for a week-end were marooned at the beaches last night, and by hundreds were still gradually filtering back home via sight-seeing buses and other motor vehicles early this morning.

The grip of the strike on beach-bound Brooklyn and Manhattan was like steel. Every line of travel—surface, elevated and subway—had stopped.

In thousands of homes families were up early for jaunts to the beaches, only to be disappointed. On this side of the river the Interborough lines carried their usual Sunday crowds to the transfer points for the shore, where they found further progress blocked. While the congestion was at its height the jitney bus and the taxicab became busy. The crowd was great and, at first, the gasoline fleet small. Inevitably the prices were exorbitant. Early yesterday morning taxi men from uptown were asking $10 for a trip across the bridges and were getting $2 as a rule. Later, however, the price went down to 15 cents a trip.

One of the first points to get the congestion was the East New York station of the Long Island Railroad. Many persons, unaware of the strike, had come up from Long Island points on the railroad and climbed the elevated stairs for trains to Coney Island. They discovered that no trains were being operated and they returned to the Long Island Railroad lines and boarded trains for Rockaway and other beaches. In the rush to get aboard trains clothing was torn and many car windows were broken. At Atlantic Avenue great throngs gathered.

Great Jam at Brooklyn Bridge.

While Brooklyn was running up its records for disappointed, indignant crowds, the rush on the Manhattan ends of the routes to Coney Island was becoming serious. At Brooklyn Bridge the reserves from the Oak Street Station were called out with Captain Harry Rochester in command. Every ounce of muscle the police had was needed to handle the great crowds thrown back in waves upon each other when they found no cars of any description in operation.

Despite all the crowding, there was little disorder, the people for the most part concentrating on figuring out ways for continuing their journeys. For many of them the trucks and jitney busses furnished the solution, but the substitutes for the usual method of conveyance could accommodate only a fraction of those who wanted to ride.

Disregarding the fact that after they got to Brooklyn there existed no means of continuing their trips, thousands chose the truck and jitney route, all the bridges being conduits for steady streams of traffic. Notwithstanding this steady erosion of its numbers, the crowds at Brooklyn Bridge and at

Continued on Page Two.

20 CITY BUS LINES COVER B.R.T. ROUTES

Emergency Ferry Service for Coney Island, Bay Ridge and South Brooklyn.

TELEGRAMS CALL AUTOS

Plans for Brooklynites Today—Influx of Jitneys Expected from Connecticut and Jersey.

The city acted quickly to relieve Brooklyn's worst traffic tieup. Under instructions from Mayor Hylan, twenty bus lines were laid out and put in operation by Grover A. Whalen, Commissioner of Plant and Structures. The lines, according to the officials, will reach all territory that the B. R. T. served and will be continued in operation as long as the strike lasts.

In addition to the automobile routes, the city established a ferry service to care for the Coney Island, Bay Ridge and South Brooklyn districts. The Police Department boats, John F. Hylan and Patrol, with the Correction, the Department of Corrections' vessel, will operate on schedule between Sixty-ninth Street, Brooklyn, and the Battery landing. The boat service will also be in effect until transit facilities are restored in Brooklyn.

Routes of City Buses.

As announced by Commissioner Whalen, the bus routes are:

Route 1—Nostrand Avenue and Flatbush Avenue station, I. R. T. subway, along Flatbush Avenue to Avenue N to Ralph Avenue. Return by same route.

Route 2—From Nostrand Avenue and Flatbush Avenue station, I. R. T. subway, along Flatbush Avenue to Kings Highway, to Ocean Parkway, to Surf Avenue, to Sea Gate. Municipal boats will operate between Iron Steamboat Company pier at Coney Island and Whitehall Street, Manhattan. Return by same route.

Route 3—From Nostrand Avenue and Newkirk Avenue station, I. R. T. subway, along Newkirk Avenue to Foster Avenue, to Ocean Parkway, to Bay Parkway, to Bath Avenue. Return by same route.

Route 4—From 100th Street and Fifth Avenue, along Fifth Avenue to Ridge Parkway, to Fourth Avenue, to subway station at Atlantic Avenue, I. R. T. subway. Connection at Thirty-ninth Street and Fourth Avenue to municipal ferry at Thirty-ninth Street to Manhattan. Additional ferry service will be provided. Return by same route.

Route 5—Coney Island Avenue and Kings Highway, along Coney Island Avenue to Windsor Place, to Eighth Avenue, to Flatbush Avenue, to subway station at Atlantic Avenue, I. R. T. subway. Return by same route.

Route 6—Sixty-third Street and Sixteenth Avenue, along Sixteenth Avenue to Gravesend Avenue, to Ditmas Avenue, to Dorchester Road, to Flatbush Avenue, to Beverly Road, to Nostrand Avenue subway station, I. R. T. subway. Return by same route.

Route 7—Fifteenth Street and Ninth Avenue, along Fifteenth Street to Hamilton Avenue, to Court Street, to Borough Hall subway station, I. R. T. subway. Connection at Hamilton Avenue to ferry to Manhattan. Return by same route.

Route 8—Bath Avenue and Eighteenth Avenue, along Eighteenth Avenue to New Utrecht Avenue, to Thirty-ninth Street, to Thirty-ninth Street municipal ferry to Manhattan. Additional ferry service will be provided. Return by same route.

Route 9—Rockaway Parkway and Church Avenue, along Church Avenue to Thirty-sixth Street, to Thirteenth Avenue, to Thirty-ninth Street, to Thirty-ninth Street municipal ferry to Manhattan. Additional ferry service will be provided. Return by same route.

Route 10—Pitkin Avenue to Chestnut Street, along Pitkin Avenue to Eastern Parkway, to Utica Avenue subway station, I. R. T. subway. Return by same route.

Route 11—Ocean Avenue and Emmons Avenue, along Emmons Avenue to Sheepshead Bay Road to Fourteenth Street to Neck Road

Continued on Page Two.

SERVICE TODAY IN DOUBT

Surface Cars Not Likely to Run; Strikebreakers To Be Used.

CITY TO OPERATE BUSES

Company's Back Is to the Wall, Declares Spokesman of Receiver Garrison.

LITTLE VIOLENCE REPORTED

Barrett Calls Conference in Effort at Settlement—Strikers Demand Binding Arbitration.

The Brooklyn Rapid Transit system was practically shut down yesterday morning, when the union employes, overriding their leaders, forced a strike in a second meeting at 3 A. M., after their officers had disorganized an earlier and larger meeting in order to gain delay.

From information obtained at the B. R. T. offices last night, there is not likely to be any trolley service in Brooklyn today, but some subway or elevated trains will run.

Except for a few isolated street cars, there was no surface traffic yesterday. On the elevated and subway lines twenty two-car trains were operated yesterday under police guard. Between 1,000 and 1,200 cars are operated normally, so that the strike reduced subway and elevated service by 97 per cent.

B. R. T. officials hope, with the help of strikebreakers, to make a better showing today than the 3 per cent. service, but refused to make any predictions. Operation on all lines except the Fourth Avenue local in the subway, was suspended last night. City buses, automobiles and wagons will take care of some of the passenger traffic today, but the majority of the B. R. T. patrons must walk.

Acting Public Service Commissioner Alfred M. Barrett called a conference for 2:30 o'clock this afternoon of the B. R. T. officials, the strike leaders and others in the hope of bringing about an agreement on methods of arbitration which might put an immediate end to the strike.

Not Certain About Service Today.

At the B. R. T. offices information was refused as to the number of trains run on different elevated and subway lines.

"Judge Garrison has decided not to give that information out," said an official who was designated to be his spokesman, "because it would give information to the strikers and help their picketing.

"We cannot say how many strikebreakers have been hired at present. We are paying double wages to employes who stick to their posts, and I suppose the strike-breakers are getting about the same.

"It has not yet been determined what service we can put on tomorrow. We have to count the men up at the carbarns tonight and early tomorrow morning. We are handicapped in the use of strike-breakers, because it is necessary to train the men before we send them out."

"The strike will end in five minutes," said Louis M. Fridiger, counsel for the strikers and members of the Executive Committee, "if the receiver and the court will agree to arbitrate. There is only one point at issue—we are striking to have our demands arbitrated and both sides bound by the award, whether the increase is mills or dollars. It is not an arbitration when the other side insists on the right to set aside or shave down the award.

"We are not demanding the closed shop. That is a false statement put forth by the other side to prejudice the public against us. We withdrew the clause calling for a closed shop three weeks ago. We put it in for trading purposes only, just as a man in a real estate transaction asks for more than he hopes to get.

Demand Binding Arbitration.

"The strike can be ended tonight if they will agree to the kind of arbitration which settled the strike last year, which they are bound by the signed agreement to give and which is the only kind of arbitration which ever settled a strike in the past. No strike has ever been settled by an arbitration under which one side retained the right to change the award."

There was no change in the attitude of Federal Judge Mayer or Receiver Garrison, who have held that they were not legally bound by their agreement to unlimited arbitration and could not agree to arbitrate, unless Judge Mayer reserved the right to reduce the award to the measure of B. R. T. finances.

Mayor Hylan issued a statement yesterday, intimating that the B. R. T. representatives felt that the strike might accelerate the granting of an increased fare and were not entirely displeased with the turn of events. This was vigorously denied by Receiver Garrison.

While there was a chance that concessions by one side or both at the Public

Service Commission conference today might put a speedy end to the strike, there was also the possibility that it might be a long-drawn-out and bitterly fought one, in which the treasury of the B. R. T. would be completely wiped out and the B. R. T. system reduced to a network of rusting rails, until legislative relief, public ownership or some drastic overturn in existing conditions caused the resumption of operations The whole system or some parts of it, according to intimations, may follow the example of the Midland Railroad on Staten Island, which, according to its officials, died of starvation, forcing thousands of Staten Islanders to walk.

Say B. R. T.'s Back is to the Wall.

That the B. R. T. does not intend to yield this year was indicated by its hiring strikebreakers and offering double pay to employes who remain loyal to the company for the period of the strike. Though refusing to be quoted on the subject, those responsible for the road say that their backs are against the wall and that the B. R. T. system is confronted with the alternative of dying fighting or of dying a slower death by permitting operating costs to exceed income.

The overwhelming success of the first day of the strike was not due to unanimous action of the men in striking, but was partly due to accident. Strike leaders admitted yesterday that 1,500 of the 12,000 organized workers had bolted the union and remained loyal to the company. The motormen, towermen and signalmen on the subway and elevated lines are not members of the striking union and have stood by their agreement with the company to continue work. Several hundred strike-breakers and hundreds of men who had agreed to work double time added to the man power of the company and seemed in advance to promise that 50 per cent. service would be maintained.

Company Taken by Surprise.

The unexpected character of the strike, however, smashed the plans of the receiver and the company officials. At 1 o'clock yesterday morning, the company had its strike-breakers and extra men massed at the car barns, ready to take cars out, as soon as word arrived that the strike was on. Thousands of policemen were scattered about the car barns, under orders that two should man each trolley car and that one should take his post on each car of the subway and elevated trains.

Shortly after 1 o'clock, however, the news was received at the company offices and at Police Headquarters that the executives of the International Association of Street and Electric Railway Employes had broken up the strike meeting, refused to count the strike vote and ordered the men to go back to work for a week at least.

When this report was verified, the police officials sent home the reserves and the company dismissed the emergency men. Two hours later came the insurrection of the men at their rump meeting, sweeping aside their officers and declaring the strike on in violation of the official edict.

As soon as this vote was taken, the men rushed from Arcadia Hall and hurried to all the B. R. T. lines and car barns, carrying the word:

"The strike is on."

The Amalgamated Workers, who were en route, quit at the terminals and the men at the car bans left with them, refusing to take out any cars.

Company officials and superintendents were taken completely by surprise. They had neither the men to operate the cars, nor the police to protect them. They were forced to abandon all hope of running any of the surface lines, on which the Amalgamated Association is most powerfully organized and had difficulty in maintaining a slender service on the elevated line.

More Successful Than if Planned.

The unofficial and unauthorized strike was more successful than the most carefully planned action could have been. It had a curious effect on the internal politics of the union. Strike Leader Patrick J. Shea, who broke up the first meeting, when the men attempted to vote for a strike, threatened at that time to withhold his sanction and make it an "outlaw strike," if the men took the bit in their teeth and struck against his advice.

"You all know that an outlaw strike is bound to be a failure," he said.

Whether the leaders were afraid that a strike would be beaten or that all the gains would be as easily obtained by negotiation as by a strike, they were a unit in advising delay and were apparently sorely displeased when their authority was disregarded.

Patrick J. Shea, who was in his room at the Hotel Continental, sent out word that he was sick and could not discuss the strike.

Louis Fridiger, counsel for the strikers, when asked if the strike had been sanctioned, said:

"I don't know. We have just been trying to get in touch with the International President."

He added, however, that it is not an outlaw strike.

Mr. Shea had told the men at the first meeting last night that no strike vote taken at a meeting such as that could be considered valid, and that it would have to be taken by paper ballots during the week. About 6,000 men were at the meeting, which broke up without action. At the later meeting only 2,000 were present, but their strike vote was practically unanimous. Considered technically, however, the vote was illegal in method and only 2,000 of the 12,000 members of the union voted on the question.

Says Officials Will Back the Men.

When these facts were called to Mr. Fridiger's attention, he admitted that defective technique marked the strike vote, but continued:

"The men were overwhelmingly in favor of the strike at the first meeting of the day men and unanimous for it at the meeting of the night men. The strike itself has been complete. We could not change the situation if we wanted to and we have to recognize the facts that exist today.

The spokesman for Receiver Garrison, in discussing the need for training strikebreakers, said:

"The highly-trained men, such as the motormen and signalmen, belong to other unions and are not striking, but the surface-car crews need a considerable amount of training. Because of the three-door construction of the subway cars, the guards need more training there than they would otherwise. We are rushing the education of the strikebreakers all we can, but it will be several days before we can use all those we have now."

His attention was called to the fact that a furore had been created at the second meeting yesterday morning by men who had gone back to work at the behest of Shea and then returned to the meeting, alleging that they had found their positions in the Kent Street powerhouse taken by strikebreakers. The B. R. T. official telephoned to the powerhouse superintendents and returned to say:

"That report is false. Every man who returned to work had his job held open. No strikebreakers were put to work, until after 3 o'clock, when the strike was in progress. All the men who reported for duty were kept on the payroll and will be paid, whether strike conditions permit them to take out the cars or not."

TIEUP JAMS STATEN ISLAND.

150,000, Kept from Beaches, Visit Richmond, Causing Rail Delay.

The suspension of transportation yesterday on the B. R. T. system, which kept the Sunday crowds from Coney Island and the other beaches, turned thousands to Staten Island, where there were 150,000 visitors, according to police estimates. Staten Island's already inadequate transportation facilities were strained to the breaking point and thousands of visitors found themselves stranded for hours last night at South Beach and Midland Beach.

POLICE STRIKE ARMY TOLD TO BE NEUTRAL

Effort Made to Avoid Repetition of Criticism of Their Work in Previous Tieup.

1,000 PLACED ON GUARD

Auto Squads Formed to Keep Surface Lines Clear—Drafts Made from Other Boroughs.

All stations of the subway and elevated lines of the Brooklyn Rapid Transit Company, together with the depots of the surface lines and power houses, were guarded yesterday by 1,000 policemen, working under the supervision of all the district. Inspectors and directed by John A. Leach, First Deputy Police Commissioner, and Borough Inspector Thomas Murphy, who is in charge of both Brooklyn and Queens. All of the Brooklyn detectives available for strike duty, with 150 taken from Manhattan, were held in reserve for assisting the uniformed men or for emergencies, under the direction of Captain William J. Lahey, Second Deputy Police Commissioner, in charge of the Detective Bureau at Manhattan Headquarters.

Intimation that the police were trying to avoid repetition of the criticism concerning their work in the previous strike, when charges were made that the police in some important instances had favored the strikers as against the company, was shown in the instructions to the men when assigned to guard the company's property. The exact wording of these instructions was not made public, but it is known that the men were told to maintain absolute neutrality as to matters in dispute between the employes and the railway company, and to see to it that adequate protection be provided for the public and for railway property.

All of the police officials, who were on continuous duty Sunday morning from midnight to a late hour last night, met in conference at the Brooklyn Police Headquarters yesterday afternoon and decided upon measures to be taken to meet any situation which may arise. After this conference, Borough Inspector Murphy said:

"The 1,000 policemen on strike duty are providing ample protection at all points. They will protect the traveling public and railway property, and all acts of violence or attempted violence on the part of any one will be suppressed promptly, and means have been taken to furnish additional police protection, if necessary, and give the company all assistance to run cars."

The police strike army has been made up with men taken from every precinct in Manhattan and the Bronx, a small number of men being taken from each station so as not to interfere materially with the regular work of the department in these boroughs. Similar drafts will be made on the Brooklyn and Queens precincts if the necessity arises. In the meantime all men of the Brooklyn precincts are held on reserve, when not on active duty, and all vacations and leaves of absence have been recalled.

It was said that the police had been requested to provide protection today for the operation of cars on the Bergen and Halsey Street lines, two of the main surface routes, which it was desired to keep moving because of the large territory served, and as they act as feeders to subways and elevated roads.

The power houses under guard include twenty sub-stations and the two main sources of supply, at Kent and Grand Avenues, Williamsburg, and Third Avenue and Third Street. Other policemen were distributed at stations and entrances to them, although no trains were operated at most of the points.

Included in the lines affected by the strike that extend into Queens are the De Kalb and Gates Avenue lines. Two of the B. R. T. depots are in that borough, one at Grand Avenue, Glendale, and the other at Grand and Maspeth Streets, Flushing.

The Inspectors of the different districts who attended the strike conference yesterday were Charles Formosa of the Gates Avenue Precinct, whose district takes in the Labor Lyceum, where the strike headquarters is situated, at Willoughby and Myrtle Avenues; William Coleman, Brooklyn Police Headquarters, where the officials have established their office for directing the police work in the strike; Thomas McDonald, Bernard J. Hayes and Joseph Conboy.

Seven Manhattan policemen got lost in Brooklyn yesterday and were rescued by Mayor Hylan. With Mrs. Hylan and his secretary, John F. Sinnott, the Mayor found the policemen at Gates and Ralph Avenues looking for the station to which they had been sent for strike duty.

"Where are you going, boys?" questioned the Mayor. They recognized him, saluted and said they were trying to find the station house. "Jump in, boys; we'll take you there." The car, with policemen inside and some on the runningboard, attracted considerable attention from passers by and caused a sensation at the Gates Avenue station when Lieutenant Weeks saw the patrolmen get out and follow the city's Executive to the door.

HYLAN ACCUSES B. R. T. OF WELCOMING STRIKE

Changes Stand, Alleging Fare Rise Propaganda—"False and Malicious," Says Garrison.

Mayor Hylan, who went to bed on Saturday night understanding that his address to the B. R. T. men had been followed by their postponement of the strike, was aroused shortly after 3 o'clock yesterday morning with the news that the strike was in progress, after all.

Mr. Hylan on Saturday had told the Executive Committee of the union bluntly that he would act in the same way as Judge Mayer was doing if he were in his place, and that the Judge was bound by law to reserve the right to reduce the award to bring it within the financial power of the company. The Mayor issued a statement yesterday, however, which was more favorable to the cause of the strikers and which suggested that the B. R. T. officials were not anxious to avoid the strike, but looked on it as an opening to make further demands for a higher fare. Mayor Hylan's statement was as follows:

"There are two sets of employes of the Brooklyn Rapid Transit, known among themselves as the 'day men' and the 'night men.' The 'day men,' in a meeting last night at Arcadia Hall, where I spoke, had decided to comply with my request to defer action, but the 'night men,' who finish work around 12 or 1 o'clock at night, were to have met at 2 o'clock in the morning, and did meet. A report had meanwhile gained circulation that the B. R. T. management had locked out the power house men, and these employes who met at 2 o'clock, having heard this report, refused to defer action. It was decided by them that all the men would quit their work at 5 o'clock.

"I believe the strike would have been averted if this report had not been circulated among the night men who were to meet. I was called at 3:30 o'clock this morning and told by some of the labor men that they had heard that the power house men had been locked out. Later I was called by the Police Department and was informed that a strike had been called for 5 o clock.

"Commissioner Enright immediately placed Deputy Commissioner William J. Lahey in charge of the situation, and we have opened a bus line with twenty-five buses between the Bowery, Manhattan, over the Williamsburg Bridge to Halsey Street, Brooklyn. Other bus lines are being established across town from the subway in Long Island City to Flatbush, and short lines will be established to take people to the Interborough Subway.

"I have asked the Interborough to place as many trains on the Eastern Parkway line as possible. I have also asked the Long Island Railroad Company to use every available piece of equipment to accommodate the people in the Jamaica and Queens districts. On the abandoned line in Queens we have about forty-five buses running from South Jamaica to New York by the Fifty-ninth Street Bridge.

"We will have several hundred vehicles in operation on the main and cross-town arteries in Brooklyn by 7 o'clock tomorrow morning.

"The strikers contend that under the agreement existing between them and the B. R. T. Company all these questions of controversy should be submitted to arbitration. They were willing to submit their differences to arbitration. Judge Mayer, on the other hand, was willing to submit to only a limited arbitration, with the final power of decision resting in himself. This seems to be the root of the whole business.

"There is a report current that the B. R. T. officials were not very anxious to avert a strike, and that if the men did strike it would give them an opportunity to renew their demand for an increase in fare."

After reading the Mayor's statement, Receiver Lindley M. Garrison of the B. R. T. made the following reply:

"I have just seen the Mayor's statement given out this afternoon. In it he goes back on everything he had previously said on this issue. Yesterday he told the men plainly that Judge Mayer and the Receiver were right, and therefore urged the men not to strike. Upon the same facts, he now insinuates that the Court and Receiver are wrong and should change their position.

"He now misstates the issue, distorts the facts and intimates that the Court and Receiver did not try in good faith to avert the strike, but really wanted it as a means of obtaining higher fares. This is false and malicious."

Earlier in the day, Mr. Garrison issued the following statement:

"As we received no notice of a strike, and had an existing agreement, and as all of the information possessed by us and the police up to 3 o'clock this morning was that there would be no strike it was not possible to operate any of the surface cars and comparatively few of the elevated and subway trains.

"As the motormen on the subway and the signalmen and towermen have respected their contracts and are available for work, we can within a comparatively short time instruct sufficient new guards and conductors to materially improve the elevated and subway service. It will take longer on the surface lines, because the motormen and conductors there, in violation of their contract, went out and we will have to secure additional men and instruct them.

"The Mayor and Police Commissioner have assured us of the most complete protection to the operation of the cars and of the public who ride in them, and just as soon as we can obtain additional men and instruct them the surface cars will commence to run, and the service will be increased as quickly as possible.

"It has been suggested to me by public officials that it might be possible to relieve to some extent the Brooklyn travel during this emergency by the use of buses. I immediately took the matter up with Judge Mayer, and with his approval I will co-operate by application to the proper State courts, where the injunctions were issued, to modify the injunctions during the emergency so as to enable the use of buses for the benefit of the public."

STRIKERS STALL CAR AND BEAT THE CREW

Further Violence Is Hinted at—Fight on Crowded Train at Parkway Station.

12,000 MEN OUT, UNIONS SAY

Mass Meetings Scheduled for Today —Bitterness Shown Over Reports of Strikebreakers.

Only one act of violence developed yesterday in the B. R. T. strike, but early this morning the police were taking every precaution to meet the "danger point" of the walkout, expected to develop at 5 o'clock this morning, when pickets were to be stationed at every car barn.

"We will politely ask the crews to get off the cars, that's all," declared one of the strikers when asked for a plan of campaign," and if they don't get off—well, I don't know what will happen."

The violence came shortly after the strike vote went into effect. A car in charge of Michael Walsh, motorman, and James Sheffield, conductor, was started out of the Halsey Street barns. Sheffield, it was said, is Secretary of the Co-operative Brotherhood of Surface Car Employes.

The car had proceeded about 100 yards from the barns when a big force of strikers and sympathizers appeared. They clustered around the car, interfering with its progress, and began to boo the crew. At Saratoga Avenue, half a block from the starting point, the strikers were reinforced, and finally fifty men rushed the car. Walsh and Sheffield were severely beaten and thrown off the car. Walsh received a black eye and a deep cut across the lips, while Sheffield was kicked in the stomach. Two policemen who witnessed the attack from a distance commandeered an automobile and arrived in time to save the two men from further injury. The assailants escaped.

At the Eastern Parkway station on the Canarsie elevated line twenty strikers and their sympathizers tried to pull a guard off a train last night. A fight ensued, but no one was injured. The train was crowded. After the crowd had been dispersed a blackjack was found on the station.

The walkout at 5 o'clock yesterday morning was accomplished quietly, except for the single act of violence. As fast as the crews brought their cars to the barns they went to strike headquarters, where they were told to report today at meetings to be held to work out the strike campaign. The strikers appeared to be particularly bitter over a report that the B. R. T. had brought 500 strikebreakers from Chicago and that the men were to be housed in specially constructed shacks alongside the East New York station of the Long Island Railroad. Late last night no strikebreakers had appeared at the shacks.

Two mass meetings of the strikers are scheduled at the Brooklyn Labor Lyceum, one at 10 o'clock this morning and the other at 8 o'clock tonight. Patrick J. Shea, Vice President of the International Association of Street and Electric Railway Employes, and Louis D. Fridiger, counsel to the association, will be the principal speakers. At 2 o'clock this afternoon the men will hold a meeting at the Brownsville Labor Lyceum, Liberty Avenue and Sackman Street, and at noon William Hackett, a striking motorman, will be the speaker at a gathering in the Parkway Assembly Hall, Fourth Avenue and Fifty-first Street.

As a preliminary to the mass meeting, Shea, Fridiger and J. M. Sheridan, Strike Committee Chairman and President of Local 918, composed of surface car men, held a conference at the Brooklyn Labor Lyceum. Reports were received on the extent and progress of the strike.

According to the union leaders, 12,000 men responded to the strike call. They declared that 4,800 surface car men had gone out, 4,000 members of Local 879, recruited from the mechanical departments, while 3,500 men in Local 867, subway guards, were out. The leaders asserted it was a 100 per cent. strike in response and in effect on traffic.

"We did all we could to avert the strike," declared Sheridan, "but now that we have it we are going to fight to win. We won't get anywhere, however, if there is going to be disorder. If the B. R. T. attempts to run cars with 'scabs' and there should be any trouble it will be up to the individual strikers, and the union as a whole will not stand in back of it."

Only one arrest was made in connection with the strike, according to the police records at midnight. The arrest was at the Canarsie barns, where a crowd of strikers and adherents had gathered. The group began to jeer the few men remaining at their posts, and finally Policeman John Murphy of the Canarsie Station ordered them to disperse. John Seams of 249 Hopkinson Avenue, Brooklyn, refused to move, it is alleged, and was arrested on a charge of disorderly conduct.

B. R. T. STRIKE HEARING CALLED BY BARRETT

Acting Public Service Commissioner Will Begin Investigation of Its Causes Today.

An investigation into the causes of the B. R. T. strike will be started this afternoon at 2:30 o'clock in the office of the Public Service Commission, at 49 Lafayette Street, it was announced last night by Acting Public Service Commissioner Alfred M. Barrett. The decision to bring the Public Service Commission into the strike came after reports had been submitted by investigators who spent the day in Brooklyn studying the situation there.

Among those who were directed to appear were Patrick J. Shea and James Sheridan, officers of the Amalgamated Association of Street and Electric Railway Employes; Louis D. Fridiger, counsel for the association; Lindley M. Garrison, receiver of the B. R. T., together with a score of officials of the lines affected by the walkout, and other labor leaders.

It was said at the commission's offices that the reports of the official investigators indicated that the strike had been confined to conductors, guards, shopmen and power house employes, and that the motormen, who belong to another organization, had not accepted the strikers' fiat. Practically every motorman, regarded as indispensable to the success of any transit strike, reported for duty yesterday, it was said.

Operation, however, was reported as in a bad state. The only line upon which there was any semblance of operation was the West End line, between Thirty-ninth Street, Brooklyn, and Chambers Street, Manhattan. Between 6 and 10 o'clock six trains of four cars each were maintained, while it was reported that no trains at all were running over the Sea Beach, Brighton Beach, Culver, Fulton Street, Broadway, or other subway or elevated lines. There were no surface cars on either the B. R. T. or Brooklyn City lines.

The investigators found that the B. R. T. power plant had been hard hit, but it was speedily ascertained that sufficient power to run the lines could be obtained from either the Interborough or the Brooklyn Edison Company, if the men would return to their posts.

The work of getting at the facts of the strike for the commission was in charge of Deputy Public Service Commissioner Morgan T. Donnelly, and he had a staff of thirty equipment and transit inspectors. His reports to Commissioner Barrett indicated that about 1,500 employes were at work on the elevated and subway line, and that 3,500 subway and elevated men—2,000 from the shops and 800 from the power stations—the remainder from minor departments were on strike. About 5,500 men, Deputy Commissioner Donnelly estimated, were out on the various surface car lines.

Mr. Shea, the strikers' leader, was located last night in his headquarters at the Hotel Continental, Broadway and Forty-first Street. He said that he had received a notice to appear at the Public Service Commission's hearing on the strike today, and that he and the other union officials would be there. Shea characterized the strike as successful.

The union champion was caustic in his references to the attitude of Receiver Garrison toward the men. He asserted that the former Secretary of War had been "dictatorial" in his attitude. He further asserted that the B. R. T. in settlement of the August, 1919, strike had agreed to arbitrate all disputes with the union. He declared that Mr. Garrison had refused to submit the matters at issue to arbitration "and that is the fight."

In speaking last night of the Commission's inquiry to open this morning, Acting Commissioner Barrett said:

"The commission has no power to investigate the strike as a strike, but bases its hearing tomorrow upon the failure of the company to furnish adequate service. The commission had more than thirty of its inspectors stationed at car barns and observing the situation at various focal points along the lines. Deputy Commissioner Morgan T. Donnelly was in general charge of the field force himself spending practically all of the day in Brooklyn.

"The commission is co-operating to the fullest extent with the city officials in the attempt to provide service for the people of Brooklyn and proffered its assistance in the laying out of the temporary bus routes."

Commissioner Barrett sent this letter to Mr. Garrison and other officials of the lines affected by the strike:

"As the employment of green or inexperienced men on the cars or trains of the several lines under your direction might lead to accident, I beg to request that if you have not already done so, you will forthwith issue instructions that such men are not to be utilized in the operation of cars or trains."

SAYS STRIKERS ASK ARBITRATION ONLY

Fridiger Attacks Stand of Garrison and Federal Judge Mayer.

THEIR AGREEMENT IS CITED

New Demands Would Give Maximum Pay to Employes in Six Months.

Louis Fridiger, counsel for the Amalgamated Association and spokesman for the strikers, made a statement yesterday, attacking the position of the Receiver and Federal Judge Julius M. Mayer, who has control over the bankrupt B. R. T. system.

"I believe that any one who will consider the question must see that the employes are in the right," he said. "We have only one demand, and that is arbitration pure and simple. We asked the court and receiver to stand by their signed agreement to arbitrate our differences. They are bound to do it, by an arbitration that is already in effect.

"The assertion that the court has not the power to agree to unlimited arbitration won't hold. He did so agree last year. If he is right now, he was wrong then. He insists now that he must retain the right to cut down any award which the arbitrators should make, in order to make it conform to the finances of the company.

"In other words, the argument is that the B. R. T. employes should be paid, not what they are justly entitled to, but that their pay must be measured by the finances of the company. The arbitrators would say what was fair and just, but, admitting that it would be fair and just, they say to us:

"'We can't agree to pay you what is fair. We must reserve the right to pay you less.'

"They say this in spite of the fact that they are bound by their own agreement to full arbitration. It is the feeling that they have been deceived which has carried the men away and made them break away from all restraint. The baker, the butcher and the milkmen do not say:

"'We will reduce our prices to fit your financial condition.'

"There is only one thing to it, and that is that the company should go out of business if it cannot pay fair wages. The men who work for the company should be the first consideration.

"The agreement calls for arbitration by Mr. Shea, Receiver Garrison and a third man picked by these two, or else selected by Mayor Hylan and Public Service Commissioner Nixon.

"Judge Mayer has recently come forward with an excellent suggestion, which is that he would be willing to appoint the third man. I do not mean that as a joke. That is a fact.

"As far as I am concerned I would withdraw all demands, let both sides place the facts before the arbitrators, and let them decide on that, without reference to the estimates of either side of what the increases should be. But it must be an arbitration which binds both sides, whether the results are computed in mills or dollars."

The schedule of demands which was submitted by the Amalgamated Association to the receiver in July called for the following increases for employes of the trolley lines. The figures represent cents per hour:

	Present Rate.	New Rate.
First six months....	52	84
Second six months..	52	92
Second year	54	92
Third year	57	92
Fourth year	62	92

Not only the increase in this and other schedules was unpalatable to operating officials, but the fact that it would give maximum pay to an employe within six months, thus doing away with the incentive for sticking to the job and also taking away the advantage which the company now enjoys in the loyalty of the older and better paid men.

Subway guards who now start at 49 cents an hour and advance to 52 cents an hour in three years would under the proposed schedule start at 82 cents an hour and advance in six months to the maximum of 85 cents an hour. Flat increases of 33 1-3 per cent. were suggested for shopmen.

Article 54 in the schedule of demands was the one providing for the closed shop, which was rejected by Judge Mayer and withdrawn by the union leaders, who asserted yesterday that it was put in originally as an arguing and trading point.

Besides relating to pay, the other articles minutely regulate such points as the kind of clothes the employes may wear, the methods of trial and punishment for infractions of discipline and leaves of absence for union officials.

MEN OVERRIDE UNION HEAD

Continued from Page 1, Column 5.

of those present shouted "Second the motion." As it was put the motion was for a strike to take effect at 5 o'clock, when the day service begins.

With excitement at a fever heat the vote was taken. When the noes were called for, the men looked around at each other with clenched fists and no one had nerve to register a vote in the negative, even if he had the inclination.

"Three cheers for the strike," yelled somebody, and they were given. Then there was a dash for the door and a rush to carry the word over Brooklyn that the first meeting was reversed and the strike was on.

Shea, who had threatened to ban and excommunicate them from the International organization if they insisted on striking, took counsel with his fellow officers and decided to get out in front and lead the men.

BEACHES HARD HIT; STRIKE CUTS CROWD

Continued from Page 1, Column 6.

Williamsburg Bridge appeared not to be diminished in the least. Traffic snarls were events of every few minutes, and these and the task of handling the throngs kept Captain Rochester and his reserves constantly on the alert.

Besides the thousands who thronged the immediate vicinity of the Williamsburg Bridge, a few thousand additional curious men and women, interested in the struggle for transportation, jammed the sidewalks from Clinton to Essex Street for three blocks. It was a constant fight for the police to maintain a lane through the dense grouping of humanity for the passage of automobiles.

Crowd at the Battery.

A similar situation was faced by a big force of policemen on duty at the Battery handling and directing the huge crowds deposited there by all sorts of river craft. The throng at this point was augmented steadily throughout the day by the passengers from a fleet of eight steamboats operated on short schedules by the Iron Steamship Company.

Discussing the charges heard at South Ferry and elsewhere that owners of automobiles were exacting high prices, Captain Rochester said that he was aware there had been much profiteering, but added that he was powerless to prevent it, all his men being engaged in preventing accidents through trampling in the crowd. He said that while the municipal buses, which were hastily gathered by Commissioner of Plant and Structures Grover Whalen, were charging a flat rate of 5 cents a trip, he understood that all kinds of charges were being made by the independent operators.

Later, however, when the congestion at Williamsburg Bridge was being relieved through increased operation of the Grand Street line, a Third Avenue Railway subsidiary, the police were able to devote some attention to the price of a bus ride. Realizing the gravity of conditions at the bridge, the management of the Grand Street crosstown service pressed into service every available car. They ran from Delancey Street across the bridge to Brooklyn Plaza and they carried thousands. Instead of being operated on the regular fifteen to twenty minutes schedule, the company managed to maintain a three-minute headway. It was estimated by the police that in eight hours from $100 to $125 was collected by each Grand Street conductor, instead of the normal receipts of from $25 to $30 for that period of time.

BROOKLYN BUSINESS TO ACT.

Transit Committee of Chamber of Commerce to Meet Today.

Mayo Fisher, Secretary of the Brooklyn Chamber of Commerce, announced last night that a special meeting had been called for noon today of the Transit Committee of the Chamber, of which Herman A. Metz is Chairman, to take steps to aid Brooklyn to do business during the strike situation.

"A meeting will be called later of all the business interests of Brooklyn," he said, "in order to determine on some course of action."

An officer of the Brooklyn Chamber of Commerce said last night:

"The sentiment in Brooklyn seems to be almost unanimous against the strike. The people here do not believe that the men are justified in their action."

ALASKA

In 1867 the United States bought Alaska from Russia for $7,200,000.

And the public criticised the purchase as a shameful waste of money.

Now, in one year Alaskan salmon alone bring more than the sum paid for the whole country.

And the public praises the Government for its foresight, while enjoying the delicious salmon served at CHILDS.

Salmon salad with mayonnaise dressing—a refreshing hot weather specialty.

Childs

CRITICAL

PERHAPS AT THIS ODD ECONOMIC PERIOD THE MERE MENTION OF THE FINCHLEY STANDARD OF SUMMER STYLE IS SUFFICIENT TO WARRANT THE PRACTICAL MAN'S ATTENTION.

FIFTY DOLLARS AND MORE,

CUSTOM FINISH WITHOUT THE ANNOYANCE OF A TRY-ON

READY-TO-PUT-ON TAILORED AT FASHION PARK

FINCHLEY
5 West 46th Street
NEW YORK

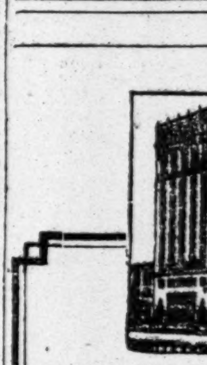

AEOLIAN HALL
NEW YORK

A desirable suite of offices of about 1700 square feet, for rent October first.

ELLEN & JEFFERY
Agents for Aeolian Hall
33 West Forty-second Street
Phone Vanderbilt 897

20 CITY BUS LINES COVER B.R.T. ROUTES

Continued from Page 1, Column 7.

to Ocean Avenue, along Ocean Avenue to Foster Avenue, to Newkirk Avenue subway station, I. R. T. subway.

Municipal boats will operate between Iron Steamboat Company Pier at Coney Island and Whitehall Street, Manhattan. Return by same route.

Route 12—Halsey Street and Knickerbocker Avenue, along Halsey Street to Reid Avenue, to Fulton Street, to Utica Avenue to Eastern Parkway, Utica Avenue subway station, I. R. T. subway. Return by same route.

Route 13—Wyckoff and Myrtle Avenues, along Myrtle Avenue to Gates Avenue, to Nostrand Avenue, to Eastern Parkway subway station, I. R. T. subway. Return by same route.

Route 14—Onderdonk and De Kalb Avenues, along De Kalb Avenue to Fulton Street, to Hoyt Street subway station, I. R. T. subway. Return by same route.

Route 15—Wyckoff and Myrtle Avenues, along Myrtle Avenue to Borough Hall subway station, I. R. T. subway. Return by same route.

Route 16—Metropolitan and Flushing Avenues, along Flushing Avenue to Nassau Street, to Bridge Street, to Fulton Street, to Hoyt Street subway station, I. R. T. subway. Return by same route.

Route 17—Driggs and Meeker Avenues, along Driggs Avenue to Manhattan Avenue, over Vernon Avenue Bridge to Fourth Street, Long Island City, to Hunters Point Avenue subway station, I. R. T. subway. Return by same route.

Route 18—Metropolitan and Flushing Avenues, along Metropolitan Avenue to Grand Street, to Havemeyer Street, to Lee Avenue, along Lee Avenue to Nostrand Avenue, along Nostrand Avenue to Eastern Parkway subway station, I. R. T. subway. Return by same route.

Route 19—Broadway and Alabama Avenue, along Broadway to Williamsburg Bridge Plaza. Return by same route.

Route 20—Hunters Point Avenue station, I. R. T. subway, along Hunters Point Avenue to Jackson Avenue to Fourth Street, over Vernon Avenue Bridge to Manhattan Avenue to Driggs Avenue, to North Twelfth Street, to Roebling Street, to Williamsburg Bridge Plaza. Return by same route.

"These emergency bus routes," declared Commissioner Whalen, "have been laid out with the object in view of carrying the public to the nearest stations of the Long Island Railroad and the subway stations of the Interborough Rapid Transit Company in the Borough of Brooklyn. If the public will take the nearest subway station, congestion at many of the present heavily used stations, such as at Atlantic Avenue and Flatbush Avenue and at the Borough Hall, will be greatly reduced."

The stations of the Long Island Railroad where bus service will be in effect this morning are as follows:

Atlantic Avenue and Flatbush Avenue.
Atlantic Avenue and Nostrand Avenue.
Atlantic Avenue at East New York.
Atlantic Avenue at Warwick Street.

On the Interborough stations the buses will be stationed at:

Nostrand Avenue and Flatbush Avenue.
Nostrand Avenue and Newkirk Avenue.
Nostrand Avenue and Beverley Road.
Nostrand Avenue and Church Avenue.
Nostrand Avenue and Winthrop Street.
Nostrand Avenue and Sterling Street.
Nostrand Avenue and President Street.
Eastern Parkway and Utica Avenue.
Eastern Parkway and Kingston Avenue.
Eastern Parkway and Nostrand Avenue.
Eastern Parkway and Franklin Avenue.
Flatbush Avenue and Atlantic Avenue.

Short Headway Promised.

"For the purpose of handling this additional traffic," said the Commissioner, "officials of the Interborough Company have agreed to operate the new subway lines under Eastern Parkway and Nostrand Avenue on the shortest possible headway, and will operate additional trains through the Queensboro tunnel from Long Island City. It is expected that most of the Greenpoint traffic will make use of the Queens line of the Interborough system.

"All bus fares will be 5 cents, and the Department of Plant and Structures and the Department of Licenses, together with a special force of the Police Department, will supervise operation and insure passengers against overcharge. The fare on the municipal ferry lines for Bay Ridge, South Brooklyn and Coney Island passengers will also be 5 cents. In order that the buses operating over the emergency lines may be given every possible facility, the forces of Borough President Riegelmann of Brooklyn will patrol the routes.

"The bus lines will, I am confident, cover the situation in good style, but persons living in the Greenpoint section will save time going to and from Manhattan by using the Interborough subway at Hunters Point Avenue, Long Island City. Persons living in Coney Island will find it to their advantage to use the municipal boats that will operate between the Battery and Sixty-ninth Street, Brooklyn."

The Commissioner declared that arrangements had been completed to supply additional service over the municipal ferry between Thirty-ninth Street Brooklyn, and Whitehall Street, Manhattan. He said that other ferry routes that might be used included:

Twenty-third St., Manhattan, to Greenpoint Av., Brooklyn; Fulton St., Manhattan, to Fulton St., Brooklyn; Whitehall St., Manhattan, to Atlantic Av., Brooklyn; Whitehall St., Manhattan, to Hamilton Av., Brooklyn; Whitehall St., Manhattan, to 39th St., Brooklyn; Whitehall St., Manhattan, to St. George, Richmond.

Plan Follows Conference.

The decision to throw the city's transit resources open to the public in the strike emergency was made at a conference at the City Hall late in the afternoon. In addition to Mayor Hylan there were present Borough President Riegelmann, Commissioner of Public Works Joseph A. Guider, Commissioner Whalen, Police Commissioner Richard E. Enright, Second Deputy Police Commissioner William J. Lahey, in charge in Brooklyn; Commissioner of Corrections James A. Hamilton, Inspector James W. Hallock of the Police Marine Division, and the Chief Engineers of the Public Service Commission and the Department of Plant and Structures.

Following the meeting the Mayor said that in addition to the automobiles operated by the city he expected that today would see between 300 and 500 jitneys from New Jersey and Connecticut in the service. He said telegrams had been sent to nearby towns in both States asking that automobiles be dispatched here.

Mr. Riegelmann asked publicity for a suggestion that large employers use private vehicles as far as possible to carry employes to and from work. He said that if special signs were put on these machines, indicating their use, the police would see that quick routes were opened for them.

Mayor Hylan said he had directed Commissioner Enright to assign special traffic policemen to Brooklyn to check reckless drivers of automobiles. These policemen, he said, would "see that operators of the machines do not exceed the speed limit or violate any of the highway laws during the stress of this emergency."

Orders One-Way Bridge Traffic.

Commissioner Whalen announced last night for the benefit of drivers and chauffeurs that vehicle traffic from Manhattan to Brooklyn must use the Brooklyn Bridge and that traffic bound for this borough must use the Manhattan Bridge. He declared that at no time for the period of the strike would traffic on either bridge be permitted in both directions.

Mr. Whalen has arranged to mobilize the sightseeing buses at the Municipal Building. These buses will be operated under the Inspector of License. Commissioner Gilchrist is co-operating with Commissioner Whalen in this matter. This is done to prevent these buses from running wild all over the city and charging any rate of fare that they can get.

"Telephone service will be adequate despite the B. R. T. strike," said J. S. McCulloh, Vice President of the New York Telephone Company, last night. "We always are prepared for blizzards and strikes. The telephone call, like the 'Message to Garcia,' has to go through.

"No doubt, however, there will be a big overload on our traffic as a result of the shutting off of transportation. Our only suggestion—and we hope that the public will hee it—is that no unnecessary calls be made."

Mr. McCulloh said that telephone girls were being transported in autos of the company and its officials, and that all switchboards were manned as usual.

Emergency Ferry Schedule.

The ferry schedule devised for the convenience of persons living in South Brooklyn, Bay Ridge or at Coney Island will be as follows:

	Leave	
Steamer.	69th Street, Brooklyn.	Battery Landing.
Correction	7:00 A. M.	7:30 A. M.
Hylan	7:30 A. M.	8:00 A. M.
Patrol	8:00 A. M.	8:30 A. M.
Correction	8:15 A. M.	8:45 A. M.
Hylan	8:30 A. M.	9:00 A. M.
Patrol	9:15 A. M.	9:45 A. M.
Correction	9:30 A. M.	10:00 A. M.
Hylan	9:45 A. M.	10:15 A. M.
Patrol	10:15 A. M.	10:45 A. M.
Correction	10:30 A. M.	11:00 A. M.
Hylan	10:45 A. M.	11:15 A. M.
Patrol	11:15 A. M.	11:45 A. M.
Correction	11:30 A. M.	12:00 M.
Hylan	11:45 A. M.	12:15 P. M.
Patrol	12:15 P. M.	12:45 P. M.
Correction	12:30 P. M.	1:00 P. M.
Hylan	1:00 P. M.	2:00 P. M.
Patrol	2:00 P. M.	3:00 P. M.
Correction	3:00 P. M.	4:00 P. M.
Hylan	4:00 P. M.	4:30 P. M.
Patrol	4:15 P. M.	4:45 P. M.
Correction	4:30 P. M.	5:00 P. M.
Hylan	5:00 P. M.	5:30 P. M.
Patrol	5:15 P. M.	5:45 P. M.
Correction	5:30 P. M.	6:00 P. M.
Hylan	6:00 P. M.	6:30 P. M.
Patrol	6:15 P. M.	6:45 P. M.
Correction	6:30 P. M.	7:00 P. M.
Hylan	7:00 P. M.	7:30 P. M.
Patrol	7:15 P. M.	7:45 P. M.
Correction	7:30 P. M.	8:00 P. M.
Hylan	8:00 P. M.	8:30 P. M.
Patrol	8:15 P. M.	8:45 P. M.
Correction	8:30 P. M.	9:00 P. M.
Hylan	9:00 P. M.	9:30 P. M.
Patrol	9:15 P. M.	9:45 P. M.
Correction	9:30 P. M.	10:00 P. M.
Hylan	10:00 P. M.	10:30 P. M.
Patrol	10:15 P. M.	10:45 P. M.
Correction	10:30 P. M.	11:00 P. M.
Hylan	11:00 P. M.	11:30 P. M.
Patrol	11:15 P. M.	11:45 P. M.
Correction	11:30 P. M.	12:00 M.
Hylan	12:00 M.	......

Condax

-OF COURSE!

ONE QUALITY
THREE SIZES

Extra Size - 10 for 40¢
Straw Tips - 10 for 30¢
Number One-20 for 35¢

The Old-Time Turkish Cigarette

COX STARTS WEST AFTER CROWDED DAY

Expresses Pleasure at Warmth of Reception—His Return Is Urged.

CONFERS WITH LEADERS

Visits Disabled Soldiers at Hospital 38—Dines with W. G. McAdoo.

Expressing pleasure and satisfaction at the warmth of his reception in New York City, Governor James M. Cox, Democratic nominee for President, left at 12:30 this morning for Columbus, Ohio, whence he will start Friday on his speaking trip to the Pacific Coast in an effort to win the West.

"You won your battle on the western front," Governor Cox told a group of disabled soldiers he visited during the day at the old Polyclinic Hospital, Eighth Avenue and Fiftieth Street, now Hospital 38 of the United States Public Health Service. "I am about to begin the battle on my western front, and I hope that I may be as successful as you were."

Governor Cox's visit to the hospital was one of the features of his day in town. He was met by a committee of the officers of the National Disabled Soldiers' League, headed by G. H. Gillin of Bangor, Me. This organization, which has branches in eighteen States, will come out formally for Governor Cox today.

Governor Cox at first had intended to leave New York at 6 o'clock, but a series of important conferences delayed him, and his time of departure was successively pushed forward until it was after midnight when he arrived at the Pennsylvania Station. "My reception in New York was wonderful, considering that it was so early in the campaign," he said.

Mr. Cox had dinner with William G. McAdoo, his principal rival for the Presidential nomination, and Thomas L. Chadbourne, who was one of Mr. McAdoo's chief supporters. Immediately after dinner he received a delegation which discussed the League of Nations and related peace matters with him. This delegation included Professor John F. Bassett of Smith College, John F. Moors of Boston, a member of the Harvard University Corporation; David Hunter Miller of New York, legal adviser of the American Peace Commission, and George Foster Peabody of New York. All four, it is said, will support Governor Cox in the campaign.

Another League of Nations advocate who called upon the Governor was Rabbi Stephen S. Wise. It is understood that Rabbi Wise will come out for Governor Cox publicly within a few days. Secretary of State Bainbridge Colby, who passed through here on his way to speak at Provincetown, was to have seen Governor Cox, but the latter's engagements prevented him from getting to the Hotel Commodore until after Secretary Colby's departure.

Governor Cox discussed international matters with John W. Davis, Ambassador to Great Britain, who had a long talk with him at the home of ex-Congressman John J. Fitzgerald, 881 Ocean Avenue, Brooklyn, where the Governor passed the night.

Discusses Campaign Details.

In the course of the day, Governor Cox discussed party and campaign matters with Congressmen Scott Ferris and James McClintock of Oklahoma, Interstate Commerce Commissioner Robert M. Woolley, Thomas Taggart, Democratic leader of Indiana and candidate for United States Senator in that State; John F. Costello, Democratic National Committeeman from the District of Columbia, and Thomas D. Love, Democratic National Committeeman from Texas. He also received a report on conditions from Senator Pat Harrison of Mississippi, head of the Speakers' Bureau of the Democratic National Committee, who took charge of Governor Cox's appointments while the latter was here.

George White, Democratic National Chairman, also passed the night at the home of Mr. Fitzgerald and had a long conference with Governor Cox in the early afternoon, presumably about the investigation of campaign funds by the Senate Investigating Committee. Mr. White and Wilbur W. Marsh, Treasurer of the Democratic National Committee, left in the afternoon for Chicago, where the committee will begin its investigation today. Mr. White said the Democratic Committee had nothing to conceal, either in receipts or expenditures. The Democratic leaders believe that Govrnor Cox already has furnished to the committee enough leads for the present in an investigation of the Republican campaign fund, but indicated that there would be still more if the committee desired them.

New York Democrats were greatly pleased with the impression Governor Cox made here. Governor Alfred E. Smith and Lieutenant Governor Harry C. Walker, candidate for United States Senator, were among those who expressed the belief that Governor Cox's ability as a campaigner not only would result in his election, but would help the Democrats to carry New York State. Although no definite assurance was made by Governor Cox, it was understood that the request of the New York Democratic leaders would be granted and he would return to address political meetings in New York City and also probably would make speeches up-State.

In the morning Governor Cox, who had risen early, went from the home of Mr. Fitzgerald to attend service at St. Paul's Protestant Episcopal Church. Mr. Fitzgerald served in the House with Mr. Cox and was Chairman of the Committee on Appropriations, of which Mr. Cox was a member. Mr. Cox recalled that it was Mr. Fitzgerald who first suggested him as a candidate for President. Mr. Fitzgerald recalled the incident, which took place during a conference of the Democratic members of the committee.

"That was ten years ago," said Mr. Fitzgerald. "I must have had a prophetic vision."

On his return to the home of Mr. Fitzgerald, Governor Cox had luncheon with representatives of New York City newspapers which are supporting him. Representatives were present from The Brooklyn Eagle, Brooklyn Times, Brooklyn Citizen, New York Evening Post, New York World and NEW YORK TIMES.

Photographed with Baby.

Janice Arline Holter, 401 East Twenty-first Street, Flatbush, had the distinction of being the first baby to be photographed with the Presidential nominee. Just before his departure for Manhattan from the home of Mr. Fitzgerald, Governor Cox was about to pose for a picture, when the little girl came along with her parents, Mr. and Mrs. Frederick E. Holter. Janice smiled and waved her hand at Governor Cox, who invited her to have her picture taken. The Governor promised to have one of the pictures sent to the parents.

Governor Cox's visit to the disabled soldiers was his first stop in Manhattan. He was met there by the committee of the National Disabled Soldiers' League, consisting of Mr. Gillin, the Chairman; A. T. Schmidt, Secretary and Treasurer; Sidney Marks, Vice Chairman, and Miles Sweeney, Frank N. McTigue, Joseph Hetherington and Clyde France.

Mr. Gillin, who was a member of the Executive Committee of the Leonard Wood organization in Maine and who said he still was a Republican, said the League was supporting Governor Cox because of the failure of Senator Harding, Republican nominee, to answer a letter asking a pledge to support legislation for disabled soldiers and because Governor Cox had not only replied satisfactorily by letter but had dealt with the necessity and justice of such legislation in his speech of acceptance.

The legislation desired would make increased pay for disabled soldiers in vocational training schools universal instead of merely in sections where the cost of living is unusually high, would give free medical care to such students, and would decentralize the operation of the Federal War Risk Bureau so that adjustments in the case of soldiers discharged by the Vocational Board would be more quickly accomplished.

Visits Twelve Hospital Floors.

There are twelve floors and 600 patients in the hospital and Governor Cox visited every floor with a cheery or sympathetic word for every gassed or wounded soldier. Perhaps the most noteworthy incident of his inspection was his visit to Clyde R. Shryver of Syracuse, whose illness, resulting from a severe attack of gas, is expected to be fatal within a week.

Shryver, hardly more than a lad in years, is an artist, and the walls of his room are decorated with pencil and water color sketches he has made. He is strongly for Governor Cox and put the Governor's picture in his window as soon as he could get one after the nomination. When he learned that Governor Cox was to visit the hospital, he obtained the promise of Major Henry Keyes, commandant of the hospital, that he would ask Governor Cox to call on him. The Governor did so and heard from the boy how he had been wishing for his election. Governor Cox was visibly affected.

"I am prouder of your confidence than of anything that has happened to me for a long time," he said. "I hope I shall be worthy of your trust."

Shryver replied that he was sure the Governor would be and said "God bless you" as the Governor left.

Governor Cox also had a talk with Lawrence McLear of Tupper Lake, N. Y., another gas sufferer. James McLear, the boy's father, was in the room at the time, having come here to give his blood in a transfusion operation which will be performed this morning in an attempt to save the boy's life. Governor Cox expressed his sympathy and wished McLear and his father good luck.

Talks with Ohio Boys.

Three Ohio lads, Cecil O. Smith of Columbus, W. W. Mikowski of Akron and Edgar M. Paul of Cincinnati, engrossed the Governor's attention for a few moments, and they chatted together about their home State. Fred M. Culley, now an employe of the Brooklyn Post Office, another patient, made a plea for help in raising the salaries of postal employes.

Despite the condition of the patient, all were bright and smiling and Governor Cox complimented Major Keyes and Major Drake Fonville, head of the surgical staff, upon the appearance of the hospital.

More than an hour had elapsed since Governor Cox entered the hospital and the word of his presence had gone around the neighborhood. A crowd of about five hundred had gathered when Governor Cox left at 6:30 o'clock. They set up a cheer which showed enthusiasm. Governor Cox acknowledged the greeting with a smile and lifted his hat as he drove away.

Governor Cox then visited a motion picture studio where he posed before the camera and at the same time spoke for a phonographic record. The film and record will be synchronized by a new process and "talking movies" of Governor Cox will appear later in the campaign.

After his visit to the studio, Governor Cox returned to the Hotel Commodore for dinner. The evening was devoted entirely to conferences, at the end of which one of his visitors commented upon the fact that Governor Cox looked as fresh as if he had not been engaged in making campaign speeches and had just been through what to the average person would have been an exhausting day.

"Oh, I thrive on hard work," replied the Governor. "I will have a harder punch in the last month of the campaign than I have now."

GOV. COX AT CHURCH; RECTOR PRAYS FOR HIM

Attends Services at St. Paul's Episcopal, Brooklyn, in Company With Chairman White

Governor James M. Cox attended service yesterday morning at St. Paul's Episcopal Church, St. Paul's Place and Church Avenue, Brooklyn, and heard himself specially prayed for by the Rev. Henry Glaeser.

Promptly at the stroke of 11, at which hour service in St. Paul's begins, Governor Cox stepped out of a big gray-cushioned automobile and stepped into the church.

He was accompanied by George White, Chairman of the Democratic National Committee, and ex-Senator Charles H. Fuller, President of the Flatbush Democratic Club, who is Senior Warden in St. Paul's. The party was met at the church door by Harry M. Cowell, Junior Warden of the church. Mr. Cowell extended his hand and welcomed Governor Cox.

"Let us sit here in the back, please," said Mr. Cox to Mr. Cowell, motioning to one of the seats far in the rear.

"No, we have a seat reserved for you and I will show you to it, if you please," answered Mr. Cowell. Thereupon he escorted Mr. Cox and his friends to a pew near the middle of the church on the right side.

Mr. Cox sat between Mr. White and Mr. Fuller. Mr. Fuller found the hymns, the psalm, the Gospel and the prayers for Governor Cox. Later Mr. Fuller passed the collection plate and Mr. Cox dropped a crisp new note into the basin.

Mr. Fuller escorted Mr. Cox to his home after the service. Going down the aisle, he introduced the Governor to such of the parishioners as came forward. At the door he presented his daughter, saying she would be "one of the youngest women to cast a vote for you."

At the vestibule entrance Mr. Glaeser greeted Mr. Cox. The Governor thanked the clergyman for his sermon, saying it was "edifying."

It was in the "Prayer for Those in Authority" that Mr. Glaeser inserted the petition for Mr. Cox, adding to the text the words: "And also the Governor of Ohio." Mr. Glaeser's text was:

"Blessed are the eyes which see the things that we see." St. Luke, x., 23.

ROOSEVELT REPORTS WEST IS FOR LEAGUE

Says His Tour Has Proved the People Are Deeply Interested in the Issue.

CHICAGO, Aug. 29.—Franklin D. Roosevelt, Democratic candidate for Vice President, reviewed the results of his nineteen-day tour through the West on his arrival from Omaha today on his way to Indianapolis, where he will speak tomorrow night.

"Everywhere I found the keenest interest manifested in the League of Nations," he declared. "There is no question that the citizenship of the States I have visited is overwhelmingly in favor of the League. Many told me that the interest today is deeper than six months ago. Particularly is this true of the attitude of the women.

"The West and Northwest demand recognition from those for whom they will cast their vote in November. They feel they are entitled to hear the issues between the two parties as the parties' leaders view them. In other words, they demand that Governor Cox and Senator Harding come to them and let them choose for themselves what their votes shall be after they have listened to the candidates and had an opportunity of sizing up the issues involved.

"The anxiety to see the candidates was evidenced by large and enthusiastic receptions wherever I went. At a number of places in the Northwest mountains I was greeted by men and women who had driven fifty miles and more to hear something in regard to the plan of the Democratic Party.

"The West is alert and progressive. The people are thinking. They will not permit their minds to be befuddled on the question at issue between the two parties. We can ask no more and are ready to abide by their decision in November."

Mr. Roosevelt said that immediately after his Indianapolis speech he would go to Columbus for a conference with Governor Cox and to give him "first-hand information of conditions affecting the sentiment of the people as I found it."

ORGANIZED LABOR COMMENDS COX

Federation's Non-Partisan Committee Finds His Record Equaled by Few in Politics.

"RIGHT" ON 59 MEASURES

Harding Is Criticised for His 'Vagueness' and for His Votes on Questions Affecting Labor.

WASHINGTON, Aug. 29 (Associated Press).—Organized labor's Non-Partisan Political Campaign Committee, comparing the public records of the Republican and Democratic Presidential nominees, declared in a report made public today that Governor Cox had "shown himself possessed of a fuller understanding of the needs of the working people." After analyzing Cox's record as Governor of Ohio the report says:

"This is a record of fidelity to humanity, of understanding of the needs of the great masses of the people that has few equals in American political life."

The report, signed by Samuel Gompers, President; Matthew Woll, Vice President, and Frank Morrison, Secretary of the American Federation of Labor, is the first ever made on Presidential candidates by a Federation committee.

Taking up the Senatorial record of Senator Harding, the committee declared that on eighteen measures dealing with labor his score stood: Favorable, 7; unfavorable, 10; paired unfavorably, 1. The Republican nominee's vote on labor issues during his term in the State Senate of Ohio, as reported by the committee, stood: Favorable, 6; unfavorable, 0. In this connection the report said:

"Senator Harding's record in Washington affords a better opportunity for analysis of his legislative views than does his record in the Ohio Senate, by reason of the fact that his term of service extended for a longer period of time, during which he was called upon to consider a wider variety of measures."

Cox Favorable on 59 Measures.

Reviewing Governor Cox's record, the report said that while Governor of Ohio he had "acted upon fifty-nine measures of interest to labor without acting on a single one adversely to labor." As a member of the Sixty-second Congress, the Governor was recorded as voting "favorable" to labor on two measures, the only ones listed.

After reviewing and quoting at length from the utterances of the candidates on labor issues in their speeches of acceptance, the committee summarized its findings in this language:

"There can be but one conclusion based upon a careful and impartial survey of the actions and declarations of the candidates. Governor Cox has shown himself possessed of a fuller understanding of the needs of the working people, a readier response to their needs and to their proposals, and a broader statesmanship in his public discussions of the problems of the industrial world.

"In addition to his superior understanding, Governor Cox is the candidate on a platform which labor has declared 'marks a measure of progress not found in the Republican platform' and the planks of which 'more nearly approximate the desired declaration of human rights than do the planks found in the Republican platform.'

"Not only in the specific utterances relating directly to questions held paramount by labor is the comparison favorable to Governor Cox. His progressive and constructive viewpoint holds throughout his declaration on public questions, though he slips at times into that ambiguity which unfortunately has marked to a greater or less degree the platforms of both parties and the utterances of both candidates.

"It must be exasperating to the whole American public that political parties bidding for the suffrage of the whole citizenship cannot state in definite terms what are their proposals and what are their pledges. The same exasperation must be felt regarding many of the utterances of candidates. However, the viewpoint of Governor Cox is, we find, more clearly expressed and less open to the criticism of lack of clarity.

"Moreover, and as an argument that admits of no qualifying or denial, there is Governor Cox's record as Governor of Ohio, during which he acted upon fifty-nine measures of interest to labor without acting on a single one adversely to labor. This is a record of fidelity to humanity, of understanding of the needs of the great masses of the people that has few equals in American political life.

Disclaim Effort to Dictate.

"The American labor movement asks from no man or woman a pledge of political conduct. It seeks to dictate to none. Its field is limited, and properly so, to furnishing to the rank and file the information upon which it may base conclusions.

"There is no intention to depart here from that rule which binds the officers individually as well as collectively in serving the great labor movement. But it would be a sad and unforgivable remissness of duty in this crucial hour were the facts not presented with the utmost freedom and completeness.

"With the workers of America rests the right of deciding for which candidate they shall vote. As they vote—whether it be well and wisely or with a disregard for the facts of life as they are—they will determine to a large degree the welfare and progress of the working people of our Republic in the years just ahead."

The Senate measures on which Senator Harding was given a "favorable" rating were:

Passage of Immigration Restriction bill and its repassage over the President's veto, war risk insurance, Civil Rights bill, woman suffrage, motion to increase appropriation for Bureau of Conciliation, Department of Labor, and his vote on an amendment to the Retirement bill prohibiting affiliation of Federal employes with organized labor.

Among his "unfavorable" votes the committee report included these:

Motion to strike labor charter from League of Nations, motion to extend Federal control of railroads for two years, final passage of railroad law making strikes unlawful, Borland amendment increasing hours of Government employes, and his Senate pairing on accepting the Railroad bill conference report.

Among the fifty-nine measures the committee listed as those Governor Cox had acted upon "favorably" while Governor were bills providing for an eight-hour day on public works, regulating the hours of employment of women, Workmen's Compensation act, prohibiting the employers of labor from interfering with political activities of their employes, relating to safety appliances upon railway locomotives and cars, providing for the prevention of occupational diseases, and providing for the creation of an industrial commission to have supervision over all State departments relating to labor.

NEFF'S TEXAS LEAD 72,657.

Keeps Big Margin Over Bailey in Gubernatorial Primary.

DALLAS, Tex., Aug. 29.—Pat. M. Neff, of Waco, continues to gain on Joseph Weldon Bailey, former Senator from Texas, in the race for the gubernatorial nomination, according to returns tabulated late today by the Texas Election Bureau from Saturday's Democratic run-off primary.

With 401,673 votes accounted for, the election bureau announced these figures: Neff, 237,165; Bailey, 164,508.

POLITICIANS FIND APATHY IN CAMPAIGN

Both Parties Concerned Over Lack of Interest in the Coming Election.

COX ON THE AGGRESSIVE

Ohio Is Said to be the Only State Where the People Are Aroused.

Special to The New York Times.

WASHINGTON, Aug. 29.—The American people, with sporadic exceptions, have not become aroused over politics, according to reports received here, and politicians of both major parties are wondering why. This makes it difficult to approximate public sentiment.

Governor Cox has managed to stir up some interest by his charge that the Republicans have undertaken to raise a huge campaign fund, but little has been received here to show the effect of his assault on the Republican management. In the opinion of Washington observers it is too soon to get the reaction on his allegations. Whether the testimony that will be given before the Senate campaign investigating committee, which will resume its sessions in Chicago tomorrow to inquire into the statements of Governor Cox, will serve to excite the country is something on which nobody here whose opinion might be valuable is willing to hazard a guess.

It is admitted by Republicans as well as Democrats that Governor Cox is following a line of campaigning that has put Senator Harding and the Republican National Committee on the defensive. That is exactly what Republican politicians were anxious to avoid. They felt that it was the wise policy for the Republican Party to concentrate its attacks on the Wilson Administration and keep Governor Cox and the Democratic campaign orators busy answering the accusations.

Assert Effort to Sidetrack League.

In Republican quarters the tendency is to assert that Governor Cox brought out his allegations about the Republican campaign fund in an effort to draw attention away from the League of Nations as a paramount issue. Republicans who make this contention argue that the people have not become aroused over the League question, and that, besides, there is a strong undercurrent of feeling throughout the country that the covenant is not the best thing for the United States.

From the Democratic viewpoint the argument is answered in part by pointing to the indications of resentment over Republican opposition to the League by the formation of the Cox-Roosevelt Independent League, composed of former Republicans and independents of prominence, including some of the most intellectual men and women. It is answered also by pointing to the ill-success of candidates in Democratic primary elections who opposed President Wilson's League policy.

The latest instance of this is the apparent defeat of ex-Senator Joseph W. Bailey in the contest for the Democratic nomination for Governor of Texas. Bailey sought to obtain the election of an anti-Wilson delegation to the Democratic National Convention. His slate was defeated. In the Gubernatorial primary election Bailey, running on an anti-Wilson platform, got more votes than any other candidate, but did not obtain a majority of the whole vote cast, which was necessary to a choice. As a result Bailey and the next highest contender were the candidates in a run-off election. The result seems to be the defeat of Bailey by a big majority.

Declare People Want a Change.

Republicans assert that, while the President may be strong within his party, the country generally wants a change of administration, although it is admitted that the seeming lethargy of the people concerning the Presidential campaign has interfered with the effort to size up popular sentiment. This desire for change, Republicans say, is the greatest handicap of Governor Cox, in whom they detect an intention to fight his campaign on issues of his own making that will tend to divorce him in the public mind from intimate association with the President's policies.

The most notable exception to the reported political lethargy is found in Ohio. There, according to all information reaching politicians here, the voters are aroused and the Presidential and State campaigns are being carried on with vigor and enthusiasm. The contest between the two parties to elect a Senator in place of Senator Harding is being waged with interest only slightly less than the campaign for the State's electoral vote. With both Presidential nominees Ohio men the whole State is aroused.

The feeling among Republican politicians that Governor Cox has placed their party on the defensive is a source of concern to them in spite of their claim that this is a "Republican year." They realize Governor Cox's ability as a vote-getter, and, while they do not say so openly, their attitude indicates that they would like Senator Harding to adopt the aggressive methods of his opponent. At the same time they hold that Senator Harding's "dignified" attitude in discussing public questions is bound to contrast favorably with the inclination of Governor Cox to make allegations reflecting on the Republican management, which, they assert, he cannot sustain.

THOMPSON TO LEAD 'DRYS.'

Signifies He Will Accept Prohibition Designation for Governor.

State Senator George F. Thompson, anti-organization candidate for the Republican nomination for Governor against Nathan L. Miller, telegraphed William P. Burr, Chairman of the Prohibition Party, at Rochester last night that he would accept the designation of the Prohibition Party for Governor, and, if elected, would protect the Prohibition Party and the people of the State in the rights secured to them by the Eighteenth Amendment. He added:

"Governor Smith will be renominated by the Democrats. His record guarantees that he will stand upon his side of the question. Judge Miller stands for nothing and refuses to take a side on this or any other issue in which the people are interested.

"I stand for the enforceemnt of the Constitution and against bootlegging, surreptitious profits, the saloon and the substitution of anything else under another name to take its place."

SEEKING TULSA LYNCHERS.

Official Promises Rigid Investigation of Mob's Act.

TULSA, Okla., Aug. 29.—Rigid investigation of the lynching by a mob here last night of Roy Belton, also known as T. M. Owens, 19 years old, said to have confessed slaying Homer Nida, a taxicab driver, Aug. 21, will be made at once, Thomas I. Munroe, County Attorney, said today. It is estimated that 2,000 persons were in the mob.

Sheriff James Woolley, whom the leaders disarmed before storming the county jail to get Belton, removed Raymond Sharp and Marte Harmon, who, according to the authorities, had admitted their connection with the shooting, to Muskogee early this morning for safe keeping.

Belton's denial of his former confession of the murder, given when he was removed from his cell and reiterated in his last spoken words, was widely commented on today.

SULTAN WON'T LEAD TROOPS

Says Loyal Forces Are Too Few to Engage the Nationalists.

CONSTANTINOPLE, Aug. 29 (Associated Press).—The Sultan of Turkey has refused to lead his forces against the Nationalists, declaring the loyal troops to be too few in number.

The Sultan's forces at present consist of only two battalions. The valor of these was not sufficient to withstand a two days' campaign on the Black Sea coast. They made a landing Thursday, but returned yesterday, and once more are bivouacked on the bathing beaches along the Bosporus.

CROWDS BARNES OUT OF LITERARY GLORY

Frank Hendrick, Lawyer, Claims He Is Compiler of "Republicanism of 1920."

EXPECTS TO SELL 100,000

Work Is Published by Barnes's Albany Newspaper—His Picture Leads 29 Others.

William Barnes, former Republican State Chairman and Republican leader of Albany, was shorn of literary laurels last night by Frank Hendrick, a lawyer, of 120 Broadway, who announced that Mr. Barnes was not the author of "Republicanism of Nineteen Twenty," and had had nothing to do with getting up the book or obtaining contributions for it.

Mr. Hendrick said that the book was nearly ready for distribution, and explained that publication had been delayed so that it could contain a reference to the ratification of the Nineteenth Amendment. The book, according to Mr. Hendrick, contains 273 pages, and is printed on antique paper of unusual quality. He added that the net cost of each volume was $20. Sales are expected to exceed 100,000 copies, Mr. Hendrick added.

The book is bound in full blue morocco and the lettering is in gold leaf. An elephant, emblem of the Republican Party, is stamped on the cover in gold leaf. The title page reads:

"Republicanism of Nineteen Twenty. Edited by Frank Hendrick. Published by the Albany Evening Journal, The Journal Publishing Company, publisher, William Barnes, President."

Mr. Barnes's picture occupies an entire page, the first of the illustrations under the head of "Eminent New York State Republican." There are no other references to Mr. Barnes in the book. Authorship is apparently attributed to Mr. Hendrick, who said that the attention given the book by Democratic newspapers and the Democratic nominee for President had resulted in a demand for another edition.

There are 114 illustrations in the book. Mr. Hendrick said that the thirty "eminent New York State Republicans," whose portraits appear, were all personal friends of Mr. Barnes. Speaker Thaddeus C. Sweet and Secretary of State Francis M. Hugo are among them. He said he would not be surprised if the total number of copies used during the campaign reached 100,000.

SALVATION ARMY TO FARM.

Acquires Land in Ceylon for Production of Food.

The Salvation Army is to enter into the business of food production, and for this purpose has acquired a large tract of land in Ceylon, where it is planned to operate on a large and intensive scale, both for the benefit of the local population and for the export of food to all parts of the world.

The plan is the outcome of the recent trip of General Bramwell Booth to Australia, New Zealand and other portions of the antipodes, where he was impressed by the vast tracts of land available for food production, and the cheapness with which labor in large masses could be obtained. All the details of the scheme have not yet been worked out.

General Booth has also appealed for missionaries for duty in Japan, China, Ceylon, Java, India and South Africa, and in response has received offers from between 200 and 300 to volunteer for the work, it is reported from Toronto, where the General recently spent a day on his return journey to England.

The General announced that he would return to Canada in October for a tour of the Dominion, when he will hold meetings in Montreal, Toronto and Winnipeg.

HAYS WILL TELL OF FUND FOR DEMOCRATS

Continued from Page 1, Column 3.

ing further his proposal for a world court with an "association for conference," combining workable features of The Hague Tribunal and the League. At some future date he is expected to charge the Administration with forcing several South American republics into the League under duress. The affairs of Haiti and Santo Domingo may be discussed.

Senator Harding will stress reconstruction problems almost as much as foreign relations. He will make an important speech on industrial relations on Labor Day before the Central Labor Union of Marion. Tuesday, when several Western Governors and Republican candidates for Governor will call on him, the Senator will state his policies on reclamation and development in the West. Later he will give his ideas of methods of a return to a pre-war basis, together with a demand for elimination of the "super powers" of the Executive.

Cost of living, the budget, banking and finance are among other subjects which the Senator will develop.

Senator Harding was delighted with the reception which his speech was given yesterday. The enthusiasm of the Indiana and Minnesota delegations and the manner in which they caught and cheered telling parts of his speech plainly pleased him.

Receives Many Congratulations.

Among the large number of approving and congratulatory telegrams which Senator Harding received today were these:

Senator Frank B. Brandegee of Connecticut — "Glory Hallelujah! God reigns, and the Government of Washington still lives."

Raymond Robins, Boston—"Your great, clear and satisfying statement made today is a clarion call for American nationalism and will win fighting support for the Republican ticket from genuine Americans throughout the land. For every internationalist voter we lose by it we will gain four American first voters because of it. Congratulations."

Jacob Gould Schurman, Ithaca, N. Y. —"Cordial congratulations on your League of Nations speech today. The substance is extraordinarily good, the style very fine, and the presentation most masterly and convincing. Your position will win the country."

Charles Dick, ex-Senator, of Ohio.—"Sincere congratulations on that speech of yours today. Best wishes."

Republican League of Massachusetts—"Fifteen thousand men and women gathered in our first mass meeting of the campaign send their good wishes and congratulations on your powerful message that has been read them, which they have received with tremendous applause. Our first shot hit a bullseye."

F. Edward Mitchell, Washington, D. C.—"Two hundred former Democrats believing in Americanism as against internationalism organized the Harding Democratic Club of the District of Columbia today. Stand firm on your League of Nations policy and you will save us the country."

Declares Harding Is Aggressive.

Former Senator George Sutherland of Utah, who is visiting Senator Harding, and who listened to the League of Nations speech, said today:

"The opposition has been attempting to cutivate the impression that Senator Harding is not very positive in his opinions or aggressive in his methods. If anybody has been disposed to accept such an erroneous view, he must have been convinced by the Senator's League of Nations speech that the Senator is decidedly an affirmative and an aggressive personality.

"This speech puts him in the posture of the fighting man. It is a fighting speech, a challenge, and a defiance. It makes the issues squarely, unqualifiedly, and in terms that can be neither misunderstood nor misrepresented.

"The American people love a fighter and they know they have a fighting leader in Senator Harding. I listened to the speech and closely observed the great audience. I can fairly say that I never saw such close attention and sympathetic interest in the development of a theme. The spontaneity of applause and profound earnestness of the congratulatory expression demonstrated the deep impression on those who heard."

REPUBLICAN BUDGET PUT AT $3,762,000

Good Charges Meredith and Marsh Aided in Getting Money From Office Holders.

CHICAGO, Aug. 29.—Leaders of the Republican Party spent today and tonight preparing a mass of documentary evidence to be presented to the Senate Campaign Investigating Committee when it reconvenes here tomorrow to look into methods used in conducting the Presidential campaigns.

This evidence, they declared, would prove untrue the charges of Governor Cox that "a $15,000,000 curruption fund" was being raised by the Republicans and would "crucify Cox on his own cross."

Will H. Hays, Chairman of the Nation Committee, arrived this morning, and he and Fred Upham, Treasurer of the National Committee, were in conference until late tonight. Under their supervision copies of the party's books and records were made containing the name of every contributor to the campaign fund and the amount given, the party's campaign budget, and the quotas assigned to districts. Another statement prepared is said to show the expenditures of the party in the campaign.

"It will all be given to the committee tomorrow," said Mr. Upham. "It will show that there is no corruption, no slush fund, and that Governor Cox's statements are absolutely untrue."

Previous statements by Mr. Hays and Mr. Upham that the Republican Party would not be content with defending itself from Governor Cox's charges, but would present evidence concerning the Democratic campaign fund were reiterated tonight.

"We will fight fire with fire," said Mr. Hays. "We will not only make public everything connected with our campaign, but we will force the Democrats to do the same. We warned them at the start that we would not take their aspersions lying down and we are going to back up that statement."

Representative James W. Good, Republican, of Iowa, issued a statement tonight charging that Democratic office holders had violated the corrupt practices act by levying political assessments on Federal employes, and saying he would "welcome an opportunity" to appear before the Investigating Committee in support of his statements.

Mr. Good specifically charges that E. T. Meredith, Secretary of Agriculture, and Wilbur Marsh became directors of an Iowa club organized solely to obtain money from Federal employes in secret.

Senator Walter E. Edge, Republican, of New Jersey, arrived unexpectedly today and will take part in the hearings. Senator Edge, a member of the Senate Committee, has been in Europe and has not attended any of the hearings since the conventions. He called at Republican headquarters and was closeted with Mr. Hays and Mr. Upham a few minutes, but said the meeting had no official significance.

Senator Kenyon of Iowa, chairman of the committee, arrived late tonight and Senator Pomerene, Democrat, of Ohio, and the other members are expected early tomorrow. Senator Miles Poindexter of Washington and many other Republican leaders also are here or expected.

On the Democratic side there was little activity. There was no one officially authorized to speak for them in connection with the hearing. Wilbur Marsh, Treasurer of the Democratic National Committee, and George White, Chairman, are expected tomorrow.

So far as was learned, no word had been received from Governor Cox as to any evidence he might send or as to whether he expected to attend. He was invited to do so a week ago, but replied that he felt his presence should not be demanded.

At Republican headquarters it was said that the party leaders probably would not insist that Governor Cox be forced to attend, but that every effort would be made to obtain all evidence he might have. It was indicated that the Republicans might ask the committee to go to Governor Cox if it was felt that a subpoena would interfere with his campaign plans or tend to humiliate him.

"Candidate Cox has charged that millions have been paid to the Republican National Committee by sinister influences to buy the Presidency," said a statement issued by Mr. Hays. "Yesterday he is reported to have said in New York that many men are making contributions to the Republican campaign fund for the purpose of using the bayonet to settle industrial difficulties.

"Candidate Cox will have to prove these charges, but this he cannot do because they are absolutely false. His declarations are an insult to the thousands of citizens aiding us with small contributions, and we will publicly prove them false by making public the name of every contributor, the amount, and the purpose for which it is spent.

"Incidentally, Candidate Cox will have to explain the source of his funds collected by his own National Committee and by the agencies outside his National Committee for his benefit."

While neither Mr. Hays nor Mr. Upham would anticipate testimony by saying exactly what figures would be presented, it was generally understood that the National Campaign Budget, which it was said would be presented to the Committee, would total $3,762,000. Concerning the list of quotas, it was said that it was "entirely different from the list Governor Cox used in his Pittsburgh speech" and that evidence concerning it would be introduced to show that more than 30,000 persons had contributed to the fund, which now totaled somewhat more than $1,000,000.

Representative Fred A. Britten, of Illinois, has been subpoenaed in connection with his charge that money appropriated by Great Britain for entertainment at the Washington Embassy had "found its way to the Democratic National Committee." This is the charge which Ambassador Geddes publicly described as "shameful." The investigating committee also has several other matters on its docket. The senatorial primaries in Oklahoma, in which Senator Gore was defeated, and the preconvention campaign in Kansas are among them.

Sheffield Farms

announce the schedule of

Milk Prices for September

Sealect Brand	*Grade*	*A*	*Milk*	*21c.*	*per*	*qt.*	*bottle*
" "	"	*A*	"	*13c.*	"	*pt.*	"
Household	"	*B*	"	*18c.*	"	*qt.*	"
"	"	*B*	"	*11c.*	"	*pt.*	"
Certified Milk				*28c.*	"	*qt.*	"
Brookside Certified Milk .				*30c.*	"	*qt.*	"
Buttermilk				*12c.*	"	*qt.*	"
X Cream				*29c.*	"	*½pt.*	"
XX Cream				*38c.*	"	"	"
Condensed Milk				*19c.*	"	"	"
Special (sour) Cream . . .				*20c.*	"	"	"

These prices do not apply to the Long Island and New Jersey Seashore Divisions.

The increase in the price of milk is primarily due to the increased cost of production in the country. In addition to this the advance in freight rates affect not only milk, but everything that enters into the preparing of milk for the market and its distribution.

The peak cost of production is usually reached in November or December, thereafter the trend of prices is downward again, until the minimum is reached in June.

Our city prices follow these fluctuations.

Sheffield Farms Co., Inc.
New York

Each to his task

Making a Will—
Your business
Drawing up a Will—
A lawyer's business
Administering a Will—
Our business

Our pamphlet, "*Why a Trust Company*", sent on request, explains Why

BANKERS TRUST COMPANY
Member Federal Reserve System

16 Wall Street
5th Ave. at 42nd St.
Paris: 9 Rue St. Florentin

"A Tower of Strength"

Merchandise Also Has Its Standard Authors

THERE are a few institutions in the world whose merchandise may be bought by name alone, because they have been so long identified with excellence, that they are recognized as Standard Authors in the Literature of Quality!

Unique among them is the name of SLOANE.

W. & J. SLOANE
FLOOR COVERINGS - FABRICS - FURNITURE
FIFTH AVENUE at 47th STREET

Gordon & Dilworth
REAL
ORANGE MARMALADE

10 columns of advertisements are omitted from The New York Times today.

NO FOREIGN ENTANGLEMENTS

Since th war nothing in finance can be taken for granted. Foreign exchange used to be a negligible factor in investment. Now its importance is clear, since its collapse has checked many lines of business and depreciated many securities. But it has not affected our 5½% Guaranteed Mortgages, based on Metropolitan real estate, they are free from foreign entanglements.

LAWYERS TITLE & TRUST CO.

160 Broadway, New York
188 Montague St., Brooklyn
44 Court St., Brooklyn
367 Fulton St., Jamaica, N. Y.
388 E. 149th St., N. Y.
1354 Broadway, Brooklyn.
160 Main St., W. Plains, N. Y.

Wm. Wharton, Jr., Steel Co., Easton, Pa.
Westinghouse, Church, Kerr & Co.
Engineers

American Industrial Roofing Tile

We frequently finish American Cement Tile roofs before side walls are up. As soon as the steel framework is ready our roofers go to work. "Speed" is the watchword, and "on time," the record for every job in more than 15 years. Complete information on request.

American Cement Tile Mfg. Co.
824 Oliver Building, Pittsburgh
50 Church St. New York
404 Bulletin Bldg. Philadelphia
509 Brown-Marx Bldg. Birmingham

President Suspenders
for comfort
Every pair guaranteed
Be sure the name President is on the buckle.
MADE AT SHIRLEY MASSACHUSETTS

ORDER
Ballantine's
GOLDEN GLOW
GINGER ALE

ZEELAND BURNS OIL AND SETS NEW MARK

Justice and Mrs. L. D. Brandeis Arrive from London on Red Star Liner.

POLISH RELIEF PARTY BACK

Bolshevist Advance Routed Y. W. C. A. Workers Feeding Thousands of Starving People.

The Red Star liner Zeeland arrived yesterday from Antwerp and Southampton on her first trip as an oil burner, on which she averaged sixteen knots an hour, which was fully a knot more than she had ever done as a coal burner. The liner had been used as a transport during the war, and has been thoroughly refurnished and refitted throughout.

Among the saloon passengers was Supreme Court Justice Louis D. Brandeis, returning from the Zionist conference in London, of which Justice Brandeis was the Chairman. He said the work had been mostly organizing and working out plans to be presented at the next conference. Jacob de Haas, the Executive Secretary of the American Zionist delegation, said that the tidings of the persecution of Jews in Poland and Eastern Europe by Bolsheviki and others had given a great impetus to the deliberations in London. Mr. de Haas added that Nathan Straus and other American delegates to the conference will return on the Red Star liner Lapland on Sept. 15.

There were several Y. W. C. A. workers on board the Zeeland, who said they had been compelled to abandon soup kitchens in Poland, where they were feeding thousands of starving people, because of the advance of the Bolshevist army. They said that the people were just getting back to work again and conditions commencing to improve, when the Bolshevist invasion threw the country again into chaos.

The party was headed by Miss Helen Mielearek of 554 Becker Street, Milwaukee, Wis., who said that when the Soviet army entered Vilna they captured a quantity of stores and supplies belonging to the American Relief Association, which was one of the reasons that the soup kitchens had to be discontinued.

The Zeeland brought 130 first, 242 second and 1,016 third-class passengers, of whom 900 were Jewish immigrants from Poland. There were also two stowaways on the ship.

IRISH DELAY ONE SHIP.

Agitators Cause Strike on Cunarder Pannonia—Sailing Postponed.

Although the Chelsea piers section of the waterfront was quiet yesterday, and only three Irish women pickets were on post, the agitators sympathizing with Archbishop Mannix and Terrence MacSweney, the hunger striker, induced twenty-five firemen and coal trimmers to leave the Cunarder Pannonia, which was to have sailed at 4 P. M. for Patras and Trieste with 165 cabin and 1,000 steerage passengers.

The Pannonia was to have sailed Saturday noon, but was delayed by a strike of coalers on the ship. These returned to work yesterday morning, and by 4 o'clock the engineer had shipped thirteen Portuguese firemen and trimmers, but was unable to find any more. It was expected others would be found during the night, and that the Pannonia would sail at 7 o'clock this morning.

Irish agitators also went to the Baltic to induce the men to leave the ship, but, as she is not listed to sail until next Saturday, the crew preferred to remain on board.

The stewards employed on the British steamships in port wished it to be known that they were not disloyal to their Government in the matter of handling baggage, and the only Englishmen who joined hands with the Irish agitators here were the stewards on the White Star liner Baltic, who tried to prevent the Olympic crew from doing its duty. The stewards added that the men on the Aquitania had handled the baggage, and when a number of Irish firemen threatened to quit work just before the liner sailed on Saturday the stewards told Purser Spedding they would go below and work in their places.

There were very few persons along Eleventh Avenue yesterday afternoon, and the crews of the British ships were enjoying a game of football in front of the piers. By 5 o'clock there was only one woman picket left. The Irish pickets visited Pier 61 yesterday when the Zeeland was made fast flying the British flag, but they could not persuade the longshoremen to walk out. The foremen expect all the men to return to work today.

MESOPOTAMIAN HOME RULE.

Plan for an Arab Cabinet and Parliament with British Advisers.

LONDON, Monday, Aug. 30.—According to The Daily Mail it has been decided to establish an Arab Parliament in Mesopotamia and also an Arab Cabinet, with British advisers in charge of the Administration. It is understood that approval will be given if the Arabs nominate a native prince as Governor.

11 DEAD IN BELFAST IN STREET BATTLES

Continued from Page 1, Column 1.

a vigorous letter read in the Dundalk churches today, denounces impartially the shooting of Constable Brennan, who was assassinated at Dundalk a week ago by masked men, and reprisals by the Crown forces recently in Southern Ireland. He says:

"The poor victim I know to have been a quiet, upright man, who never gave offense to any one in the discharge of his duty.

"Am I to be told that this is an act of war, that it is lawful to shoot at sight anyone wearing a policeman's uniform and honestly discharging a policeman's duty? I prefer to call it by its true name—cold, deliberate, wilful murder. Hence, anyone who plans, encourages, abets or even sympathizes with such an act participates in the guilt before God."

Equally condemning reprisals, the Cardinal continues:

"I know we are living under the harsh, tyrannical régime of militarism and brute force, which invites and stimulates crime; that all pretense of discipline has been thrown to the winds; that those professing to be the guardians of law and order have become the most ardent votaries of lawlessness and disorder; that they have been overrunning the country and making the night hideous by raids, rifle fire, burnings and the destruction of valuable property; that towns have been sacked as in the rude warfare of the earlier ages, and that those who run from fear are shot at sight, and that reckless firing in crowded places has made many innocent victims.

"And when these things are reported to the authorities, either investigation is refused or some hole or corner inquiry held. But we have never heard of punishment. All this professes to be done by way of reprisals, but reprisals are generally unjust and often fall on the innocent. Crime does not excuse crime."

Many Disorders Elsewhere.

DUBLIN, Aug. 29.—Although Dublin was almost completely free from acts of violence during the week-end, reports received at Dublin Castle tell of incidents of lawlessness in many parts of Ireland. Mails were held up in not less than seven places.

Lord Castletown was stopped by armed men while motoring near Skehanagh in company with two women. He was obliged to surrender his gun. Several barracks and coast guard stations are reported burned.

The official report of the death of John Buckley and the wounding of his brother, Bartholomew, after they had been arrested by military near Cork, denies the charge that they were roped together, back to back, in which position they were both wounded by the same bullet. The Government statement declares that the brothers made a determined effort to escape, and when their escort fired in an effort to prevent their doing so John Buckley was killed.

A Sinn Fein bulletin issued today states that in the three weeks ended July 31, eighty "Republican courts" were held in twenty-seven counties, including five Ulster counties, to which former army officers, British officials and prominent Unionists submitted their disputes.

The Republican police made forty-two arrests for criminal offenses, the bulletin says.

Report Lord Mayor Sinking.

LONDON, Aug. 29.—The condition of Lord Mayor MacSwiney of Cork was distinctly worse tonight. His pulse was very low.

The Mayor's brother, after a visit, reported that the prisoner collapsed during the afternoon, and difficulty was experienced in bringing him around.

His sister, who visited him this morning, said he passed a restless night and was sinking, and the doctors thought he might die at any moment.

Mayor MacSwiney was still conscious, however, and told her: "I am convinced I will not be released. It will be better for my country if I am not."

PLATTSBURGH, N. Y., Aug. 29.—Resolutions sympathizing with Terence MacSwiney, Lord Mayor of Cork, and Archbishop Mannix of Australia were adopted at a meeting of the Catholic Summer School of America at Cliff Haven today.

The meeting took the form of a reception to Eamonn de Valera, "President of the Irish Republic."

B. Altman & Co.

MADISON AVENUE - FIFTH AVENUE, NEW YORK
Thirty-fourth Street Thirty-fifth Street

Dinner and Evening Gowns
of the new chiffon velvets
will be made to order at comparatively moderate prices

Complete importations of these wanted velvets have just been received from France

(Special Costumes Department, Third Floor)

DREICER & Co
Pearls, Precious Stones and Jewels
FIFTH AVENUE AT FORTY-SIXTH

Kurzman
Importer
Fifth Avenue & 36th Street
INTRODUCES
CORRECT PARIS STYLE
First Authentic Collection
to be shown in America
Paris Model Gowns
Fall and Winter Season 1920-1921
Doucet
Madeleine et Madeleine
Chanel Rolf Patou
Margaine-Lacroix
Germaine Bourniche
and other prominent houses
Original Model Gowns
are now on display and we are prepared to accept orders for copies and adaptations at
Moderate Prices

Macy's

A Message of Real Thrift to Business Men

Our Commercial Stationery Department is fully equipped to fill your every office stationery requirement at lowest-in-the-city prices.

Special for This Week

Another example of the worth-while savings for you in this department.

Manila Second Sheets
Special 59c Ream
(Reduced from our regu'ar price of 98c)

This is a very good quality of paper and is a necessity in any office. This is nearly HALF chopped off of our regular lowest-in-the-city price. Size 8½x11 in. Wrapped 500 sheets in a package.

Buy and Save in
Macy's Commercial Stationery Department

Macy's—Main Floor, Centre.

R. H. Macy & Co.
HERALD SQUARE Inc. NEW YORK

Paper for Sale

500 reams 39x54—155-500 No. 1 White Case-in Coated Paper, f. o. b. sidewalk Manhattan. Price 20c lb. Address Publisher, The New York Times, S 135 Times.

ABROGATION OF COMMERCIAL TREATIES.

An article in THE ANNALIST, today, states that twenty-nine commercial treaties that now restrict the rights of the United States must be abrogated. This is one of the international problems raised by the Merchant Marine act. Ten cents at the news stands, $5 a year by mail.—Advt.

REIS UNION SUITS
REIS
"MAN'S CLOSEST FRIEND"

NEW AUTUMN SUITS for Misses
of Worsted Jersey

FASHIONS DATED 1921 —CHARM OF UNDATEable youth—The Individual Suit Shop for Misses is the first Fifth Avenue Specialty Shop to present winterized worsted jersey suits—brown, blue or Oxford heather mixtures, also Navy blue or black.

Sizes 14 to 20 years

HIGH-COLLARED MODELS 29.50
STRAIGHT SKIRT BELTED COAT ... 34.50
ENGLISH HABIT BACK MODEL ... 45.00

MISSES' SUIT SHOP
Second Floor

Franklin Simon & Co.
FIFTH AVENUE
37th and 38th Streets

Why use cereals that need sweetening while sugar is such an item of table cost?

Why not eat that health-building cereal, sweet with its own pure sugar—

Grape-Nuts

A package not only delights taste, but provides sturdy food value from its blended, full cooked elements of wheat and malted barley.

At grocers' everywhere

Made by Postum Cereal Co., Inc., Battle Creek, Mich.

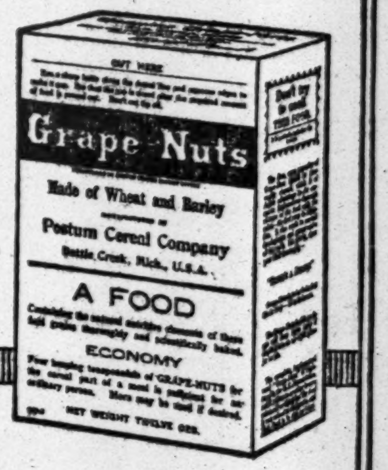

THO GROANING WITH BUSINESS
and compelled to omit pages from every issue
THE BILLBOARD
America's Great Weekly Theatrical Digest and Record of the Show-World will make room for Advertisements if you have something good to offer
ACTORS or SHOWMEN.
Your proposition or wares MUST BE GOOD, however, and specially germane to their peculiar needs and requirements, too.
The Billboard Publishing Co.
1493 Broadway, New York.
Tel. Bryant 8470.

SAVE 30% ON YOUR ELECTRIC LAMPS

COMPARE THESE PRICES

TUNGSTEN LAMPS

Watts	Regular Price	Our Price
10 to 50	.40	.28
60	.45	.32
100	1.00	.70

NITROGEN LAMPS

Watts	Regular Price	Our Price
75	.75	.53
100	1.10	.77
200	2.10	1.47

OPAL LAMPS, Reg. 65c. Our Price, 50c
All Lamps Brand New and Guaranteed
Electrical & Engineering Corp.
716 8th Ave. (45th). Bryant 6873.

Demand bran in its original form for results of Best Grocers
KELLOGG'S BRAN
105 Hudson Phone Lispenard 5959

LITERARY BRIC-A-BRAC.

The Book Exchange in THE BOOK REVIEW and MAGAZINE of THE NEW YORK TIMES Sunday edition is consulted by bibliophiles and collectors for offerings of rare old books, autographs, quaint prints of the past, manuscripts, &c.—Advt.

WALKER ELECTRIC TRUCKS

A fact:

An express company has but one thing to sell—transportation. The cheaper it is, the greater the profit.

It is a significant fact that the American Railway Express Company has just placed its 17th order for Walker Trucks.

WALKER VEHICLE COMPANY
Grand Central Terminal

Dr. Brush's KUMYSS
(TRADE MARK)
Sparkling Milk

A product of rich, sweet milk, partially fermented for easier digestion and assimilation. Not a buttermilk.

At hotels—lunch counters—soda fountains

KUMYSS, Inc.
E. F. Brush, M.D. President
616 WEST 46TH ST., NEW YORK

Southern Pacific Company

Atlantic Steamship Lines
New York *New Orleans*

Passenger Service
Weekly Sailings from
Pier 48, North River
Saturdays at Noon
Daylight Saving Time
Next Sailing
S S CREOLE, September 4th
For Information and Reservations Apply to
A. J. POSTON, Gen. Agent
Room 2015.
165 Broadway

COFFEE REDUCED!

GILLIES GENUINE MARACAIBO COFFEE
Direct from Wholesaler
New costs you only............ 33c lb

In 5-lb. lots or more (bean or ground) on our cash and carry plan.

For the benefit of those who can't come to our wholesale headquarters we deliver in New York, Brooklyn and within 300 miles at 36c lb.

Satisfaction guaranteed or money back.

Gillies Coffee Co.
233-239 Washington St., New York
Between Park Place and Barclay St.
Phone Barclay 9857. Est. 80 Years.

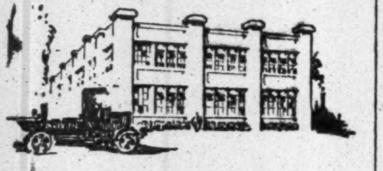

Going to build?
Get our book
Barney-Ahlers
Industrial Construction Only

SAVINGS AND LOANS ASSOCIATION.

4½ & 5% ON SAVINGS | DATING FROM SEPT. 1st

Paid by the old reliable
FRANKLIN SOCIETY
FIFTEEN PARK ROW, N. Y.
Park Row Bldg., Ground Floor.
32 Years Old—Safe—Conservative.

The Annalist

A Magazine of Finance, Commerce and Economics

An authority, giving concisely and interestingly the most important of the world's business and financial news. Accurate information and tables of transactions in securities in New York and in many other cities.

A few articles in today's issue:

State and Federal Rights in Railroad Rates Dispute.
Railroads Need New Money to Meet Expansion's Demands.
International Problems Raised by Merchant Marine Act.
Effect of Increased Freight Rates on the Cost of Steel.
Wide Survey of Industrial Conditions Across the Seas.

THE ANNALIST
Published every Monday by
The New York Times Company,
Times Square, New York.
Ten Cents a Copy. Five Dollars a Year.

27 HURT AS BIG AUTO OVERTURNS CITY BUS

Window Frames Chopped Out to Rescue Passengers as Door Is Blocked.

EIGHT TAKEN TO HOSPITALS

Owner of Touring Car, Who Was Driving, Arrested on Charge of Reckless Driving.

Twenty-seven were injured, eight seriously, in a collision yesterday afternoon between a municipal bus, operating between the Manhattan end of the Queensboro Bridge and Jamaica, L. I., and a touring car.

The bus was one of several operated by the city because of a strike of the employes of the Queens and Manhattan Traction Company, which tied up the trolley service. It was driven by Julius Felster, of 49 West Sixty-third Street, and was carrying thirty-six passengers, its capacity.

The touring car, which was owned and driven by Herman Hofstadter, of 1,565 Grand Concourse, the Bronx, ran into the bus head on on the Queens Boulevard, near the Old Mill Road, Elmhurst, L. I., and turned it over on its side. The passengers were thrown into a scrambling mass and in the confusion that followed the bus's one exit, a door near the driver's seat, was blocked and the passengers could not get out.

Several automobiles stopped near the overturned bus and their occupants went to the aid of the imprisoned passengers with automobile tools. The window frames were chopped out and the passengers were taken through the windows. Those who seemed to be most seriously injured were taken into nearby houses for first aid treatment, and ambulances were called from Jamaica and St. Mary's Hospitals. The following were taken to hospitals:

EGAN, JAMES, 85 Greenpoint Avenue, Blissville, fractured right arm; taken to St. Mary's.
McMURRAY, GERALD, 3,069 Villa Avenue, the Bronx, scalp wounds; taken to St. Mary's.
MUENCH, JOANNA, 423 East 158th Street, fractured right arm; taken to St. Mary's.
O'BRIEN, THOMAS, 935 Sixth Avenue, contusions of shoulders; taken to St. Mary's.
PEARLBACH, MAX, 228 East Seventy-sixth Street, three ribs fractured; taken to St. Mary's.
ROUTER, CARL O., Lyndenhurst, fractured right arm; taken to St. Mary's.
RUMMEL, JOHN, 956 Lorimer Street, possible skull fracture; taken to St. Mary's.
YOUCHNOVITZ, JOSEPHINE, 87 Ibis Street, Forest Hills, cuts about face and head; taken to Jamaica Hospital.

Hofstadter, driver of the touring car, was placed under arrest on complaint of Assistant District Attorney Theodore Groh on a charge of reckless driving.

Anna Adler, 50 years old, of 377 East Eighth Streeet, was taken to Gouverneur Hospital yesterday suffering from a possible fracture of the skull received when she was struck by an automobile in front of 184 Delancey Street. Edward Sachwald of 122 Cannon Street, driver of the automobile, said the accident was unavoidable.

Charles Mosher, 35, of 52 Crescent Street, Long Island City, suffered a fractured skull and Thomas Driscoll, 19, of 60 Gouverneur Street, sustained severe cuts and bruises when the tailboard of an auto truck on which they were sitting suddenly dropped as the truck was passing through Gouverneur Street yesterday afternoon. Mosher was taken to Gouverneur Hospital.

SUSPECT POISON NEEDLES.

Illness of Premier Teleky of Hungary Starts Rumors.

BUDAPEST, Aug. 29.—Premier Teleky is suffering from blood poisoning. The Minister of Commerce, M. Rubinek, will be Acting Premier until Count Teleky has recovered.

There have been various rumors that the Premier is the victim of poisoned needles, and considerable mystery has developed in the case.

FEARS ANOTHER RISING OF REDS IN ITALY

Premier Giolitti Warns Cabinet of Need of Providing Efficacious Defenses.

ROME, Aug. 28.—Prompt acceptance of proposals by Italy and Great Britain relative to Poland by the Russian Soviet Government was chiefly due to the Polish victory before Warsaw, said Premier Giolitti in reporting to the conference he held at Lucerne with the conference he held at Lucere with Premier Lloyd George of Great Britain.

The Premier, says the Giornale d' Italia, emphasized the meaning of recent accords concluded by European Socialists at a meetinig held in Moscow under the auspices of the Soviet Government, saying these agreements indicated new and active revolutionary movements in Italy. The newspaper declares the Premier warned his colleagues of the necessity of providing efficacious defenses.

Two newspapers, the Epoca and the Idea Nazionale, say Signor Giolitti alluded to Montenegro, and said it was inadvisable that that country should be merged with Jugoslavia and lose its independence. He is quoted as declaring Mr. Lloyd George, while at Lucerne, also expressed sympathy for that "little martyred people," and the necessity that they should again acquire independence.

Special Cable to THE NEW YORK TIMES.

LUCERNE, Aug. 29. — In conversation with a personage closely connected with Lloyd George, THE NEW YORK TIMES correspondent was assured that it was hoped the meeting of the British and Italian Prime Ministers would promote the calm of Europe.

"Russia," he said, "must have life put into her again, just as Germany must also be helped to work and recover herself. Italy needs Russian grain, for she and the rest of Europe cannot always depend on the United States and Argentina for food supplies." Referring to the Bolshevist-Polish war he said:

"What we now hope is that a really democratic government may be established in Moscow."

AMERICAN BANKS AID FRENCH TO REPAY LOAN

Will Advance $150,000,000; French Treasury to Provide the Balance of $100,000,000.

PARIS, Aug. 29.—Jean Parmentier, Administrator of the Ministry of Finance, who is in New York City negotiating with American bankers for payment of the French loan of $250,000,000 from the United States, has arranged for a loan of $150,000,000 with American banks, according to this morning's newspapers.

This money will be devoted to payment of the French loan, which is due in October, and the French Treasury will provide the balance of $100,000,000.

COBLENZ ARMY ON MARCH.

Manoeuvres Covering 200 Square Miles Will Include Sham Battle.

Copyright, 1920, by The Chicago Tribune Co.

COBLENZ, Aug. 29.—The entire American force in Germany will start moving today from its present stations for the scene of manoeuvres on a large scale to be held in the country between Mayen and Andernach, covering about 200 square miles, which will last until Sept. 15. The movements of the various units are being kept secret.

A sham battle lasting several days between the first and second brigades will be included in the program, with a battle line eighteen miles long, and artillery and cavalry supporting the infantry.

Division brigade headquarters will be moved daily. The manoeuvres will include much hiking with full packs. No spectators will be allowed and no welfare organizations will be permitted within the zone. Only about thirty soldiers will remain at Coblenz.

TOMATO SHOWER GREETS CLERGYMAN

Jersey Colonists, Attacked in Sermon, Retaliate with Vegetables.

STONES STRIKE HIS AUTO

Mr. Kopfman Jumps Into Another Car and Begs for Protection.

TRENTON, N. J., Aug. 29.—Greeted with a shower of over-ripe tomatoes, interspersed with a few stones thrown by a crowd of bathers at Washington's Corners, the Rev. Frederick S. Kopfman, self-appointed "savior of the Summer colony," passed through the village on his way to the station and only paused long enough to give a short talk on morality. His voice could not be heard above the jeers of the crowd. Threats to duck the preacher in the canal or river were made, but there was no attempt to drag him from the automobile in which he was riding.

A stone struck the windshield of the clergyman's auto, smashing it. When the car was finally allowed to move on it was found necessary to stop it for repairs. Fearing the violence of the crowd, which had steadily increased, Mr. Kopfman jumped to the running board of a passing automobile and begged to be allowed to ride to Trenton to escape from his tormentors. The owner protested he was not going that far, but the preacher said he would ride as far as it went and trust to luck for the remainder of the journey.

Dr. Kopfman had a bruise on his face that was said to have been given him by one of the members of the colony at the Crossing. His clothing was covered with tomato seeds and juice, and his pale face streamed with perspiration. Though apparently frightened, he said he was firm in his determination to return for the hearing of the Township Board next Tuesday to present his evidence on immorality.

The attack was made after the Rev. Dr. Kopfman had preached in the Titusville Methodist Church, and when he was on his way to the station to take a train to Brooklyn.

"Women must be saved," Dr. Kopfman shouted in the church as he began his sermon, waving both hands in the air. "The country is in bad enough condition without having women go wrong." He renewed his attack on the Crossing's ways.

Dr. Kopfman took a seat in a front pew and said he was going to show how girls ride in the subway. Some of them wore so little clothes, he said, that he thought they were tattooed.

Dr. Kopfman said that if the Township Council at the meeting next Tuesday did not take up this charge of immorality at Washington's Crossing he would spread them broadcast in a lecture.

MARRIES FOURTH TIME.

Mrs. Iring, After Three Divorces, Secretly Weds Again.

After obtaining her third divorce, Mrs. Ora Boies-Kemper Iring of Louisville, it was learned yesterday, became the bride of O. M. Boner, President of the Natural Dry Milk Company and head of the Boner Case Company, Inc., of 1,270 Broadway. The wedding took place secretly in Canada.

After a court order had blocked her fourth marriage, Mrs. Iring obtained her divorce last July, naming Mr. Iring's housekeeper as co-respondent. Mrs. Iring was to have married Mr. Boner last Winter at the Waldorf-Astoria, but a court order interfered. She obtained a divorce from Mr. Iring in January, but the decree was immediately set aside when Judge Kirby of Louisville was informed that she had obtained two previous divorces upon the same grounds, which is contrary to Kentucky law.

Mr. and Mrs. Boner, who are now at Montreal, will live at Mr. Boner's Summer home on Long Island when they return to the United States.

POLES TO DIG IN ON ALLIED LINE

Continued from Page 1, Column 2.

Germans at Versailles. It will especially complain against a new order of the Bolsheviki sealing the Polish wireless at all hours when it is not in use by the Poles and threatening to shoot any one approaching within eight feet of the plant if they fail to halt at the first challenge of the sentry.

The Soviet Government allows the use of the wireless for one-hour periods. Today while the Poles were getting into communication with Warsaw the time limit elapsed and the Soviet officials closed the station before the Poles could finish transacting their business.

Weygand Warned Poles to Go Slow.

Copyright, 1920, by The New York Times Company.
Special Cable to THE NEW YORK TIMES.

PARIS, Aug. 29.—Peace between Poland and Russia will be slow and hard to make, is the impression gathered from statements of General Weygand and members of the Franco-British Mission just returned from Warsaw, and a declaration made yesterday to L'Information's Warsaw correspondent by General Rodwadowski, Chief of Staff of President Pilsudski.

"Poland should stand on a reasonable line," said Weygand, "for if the front is pushed too far forward it will just be a form of insistence on territorial ambitions. Moreover, Russia is an inexhaustible reservoir of man power, and can still supply men who have neither the moral force to resist Bolshevist tyranny nor the material strength to avoid conscription."

Ambassador Jusserand took the same line, saying:

"I have strongly advised the Poles to make peace. Even if the Soviets are unstaoic and doomed to disappear, I have assured our Polish friends that France would insist on the execution of a just and honorable treaty."

Said Lord d'Abernon:

"Complete as is the Polish victory, the utmost prudence is necessary for the future."

That these three personages should emphasize this point in the first published statement after their return proves clearly enough their anxiety lest the Poles be carried away by victory.

Nor is Rodwadowski's statement more reassuring.

"The Bolsheviki will not accept defeat," he says. "Hardly 40 per cent. of the forces they had massed against Poland remain, but they are organizing new armies. At this moment they are wasting East Galicia with fire and sword, and we have information that they are preparing a big new offensive in Galicia, with fifteen fresh divisions, and that resumption of the battle will not be long delayed."

Loyal Russians for Ethnic Border.

Special to The New York Times.

WASHINGTON, Aug. 29.—The allied nations today appear to be united in a solution of the question of Poland's eastern boundary, brought to the front by the development of the Polish-Bolshevist war, which in its essence, is claimed to be identical with the solution of the same problem presented to the Peace Conference by the anti-Bolshevist Russian delegation at Paris almost a year and a half ago.

At the time of its presentation on April 9, 1919, the loyal Russian proposal received scant consideration by the allied statesmen at Paris. Now, however, it appears to be the united opinion of European Governments that it offers the only practical solution for the accomplishmnt of lasting peace in Central Europe.

The Russian proposal, which was signed by M. Sazonoff, Prince Lvoff, M. Maklakoff and M. Tchaikovsky, set forth that it was imperative that Poland should represent a homogeneous State which would not be weakened by interior strife of different nationalities, and added: "This could be obtained only by a strict application of the ethnographical principle. In fact, Russia, who is particularly interested in maintaining tranquillity on its borders, will resent most vividly transgression of ethnic limits."

PARIS BANDIT WITH LENIN.

Kilbatchiche Said to Hold High Rank in Red Government.

PARIS, Aug. 29.—Kilbatchiche, a member of the celebrated band of motor outlaws, headed by the bandit Bonnot, which terrorized Paris suburbs some eight years ago, is said to have attained high rank in the service of the Russian Bolshevist government, according to newspapers of this city. He is said to have been secretary to Nikolai Lenin, the Premier; Chief Secretary to George Tchitcherin, and is now commissary for the Central Soviet Committee of Moscow.

Kilbatchiche, as a minor member of the Bonnot outlaw group, acted chiefly as receiver of stolen goods, and upon conviction on this charge was sentenced to five years in prison.

GERMANS HOLD 70,000 REDS.

Ask Leave to Pass Them Via Corridor from Prussia to Interior.

WARSAW, Aug. 29.—The German Government has advised the Polish Government that there are now 70,000 fugitives of the Red army interned in German territory (East Prussia).

The German authorities consider it dangerous to leave such a hotbed of Bolshevist propaganda in the neighborhood of the frontier, and request permission of the Polish Government to take them across the Polish corridor in order to convey them to the centre of Germany.

DENIALS BY KAMENEFF.

Army Not Wiped Out by Poles—Calls Wrangel's Campaign Failure.

LONDON, Aug. 29.—A long statement was issued today by M. Kameneff, head of the Russian delegation now in London, concerning the military situation on the Russo-Polish front and the peace negotiations at Minsk. Kameneff describes as "fables" reports that the Poles have virtually destroyed the Russian Army, and asserts that the Russians are now regrouping and preparing for a new offensive.

Kameneff says that the campaign of General Wrangel, the anti-Bolshevist Commander in South Russia, is nearing an end. Wrangel is described to be in a critical situation and to be retreating toward the Crimea. All reports that Wrangel has captured Novorossisk and Ekaterinodar are pure inventions, says Kameneff.

The statement declares that M. Domski, the Polish Under Secretary for Foreign Affairs, and other Polish delegates have gone to Brest-Litovsk for a conference with members of the Polish Government, and that this will delay the peace negotiations for at least a week.

Kameneff blames the Poles for all the delays in wireless communication between Minsk and Warsaw and accuses the Poles of a policy of perpetual procrastination. He explained that it was impossible during the continuance of hostilities to allow the "enemy" facilities for picking up Russian wireless despatches, and hence Polish use of the wireless was limited to five hours daily. Kameneff asserts that the Russians proposed to transfer the negotiations with the Poles to Esthonia.

NEW DRIVE AT LEMBERG BEGUN BY BUDENNY

But Ukrainian Army Forces the Dniester in Move to Outflank Reds.

WARSAW, Aug. 29 (Associated Press).—The Russian Soviet forces are endeavoring to drive a wedge designed to sever the Polish front, according to an official statement on the fighting operations issued just before last midnight. Violent fighting is reported north of Belzec, to the north of Lemberg, where the Soviet cavalry of General Budenny is trying a new encircling movement against Lemberg. An advanced Soviet detachment has reached Tyszowiec.

In the region of Bobrka, twenty miles southeast of Lemberg, the Poles have repulsed repeated Russian attacks intended as a drive against Lemberg. The Poles are counterattacking at Sarniki, and have smashed several Soviet squadrons.

Further south General Pawlenko's Ukrainian army has forced the Dniester River in an outflanking movement against the Soviet forces and is moving northward.

There is weak contact with the enemy along the entire northern front from Grajevo to the northwest of Bialystok, to Wlodawa on the Bug River.

CONSTANTINOPLE, Aug. 29.—General Wrangel, Commander of the anti-Bolshevist army in South Russia, has repulsed the Bolsheviki who crossed the Dnieper a week ago, establishing bridgeheads at Kakhova and elsewhere.

It was a move to cut off the retreat of General Wrangel's army, which was to the northeast. The Bolsheviki also attacked frontally from the northeast.

This was a similar movement to that of three weeks ago when they were badly defeated.

JOHN WANAMAKER

Broadway at Ninth, New York *Telephone Stuyvesant 4700* *Store Hours 9 to 5*

The Furniture Galleries Open Until 9 Tonight

"Onward" Seems to Have Been the Watchword

of the foot racers at the Olympic games abroad, where some of our American boys acquitted themselves with honor.

Note that a true runner does not turn around to look behind him to see how much of the track he has done, or to see how far ahead of the others he is, but he keeps up an ever-quickening pace to reach the goal.

There are just two things for a runner to think of:

The Goal
The Prize

and to keep agoing unceasingly until the prize is in his keeping.

Get over the disposition to stand still. You can win something if you try hard.

(Signed)

John Wanamaker

August 30, 1920.

Advance Choice in September China Sale

The goods in the September Sale of China will be on view today and Tuesday, with privilege of selection. Purchases will be entered as of September 1, and deliveries made then or thereafter during the month, as desired. September prices are 20 to 40 per cent. below normal for dinner sets, service plates, cut glass, French art bronzes and Italian marble statuary.

Second Gallery, New Bldg.

ITALIAN Pottery has unusual decorative charm—*Au Quatrieme.*

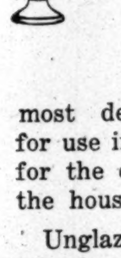

On the Bridge that leads from *Au Quatrieme* to the New Building is now gathered a collection of Italian pottery of the most decorative types for use in the garden or for the conservatory of the house.

Unglazed terra-cotta tubs for small orange or bay trees are always decorative and reminiscent of the gardens of Italy with their old walls lined with pointed evergreens and small potted trees that give a pleasant artificial note. Tubs of this type, with straight sloping sides, modeled in relief in charming Italian designs, are $30 for a rather large tub, $10 for smaller sizes. The small tubs are large enough to hold a small tree or good sized plant.

At $60 is a tub of this design, but made with a pedestal and modeled with oak leaves.

Another tub decorated with ram's head and garlands in relief is also made with a base, $50.

A green glazed and amphora shaped urn with handles is beautiful in color and most attractive to place beside a small pool or fountain. Price $75. Yellow glazed urn of the same type, $50.

Fourth floor, Old Building.

For the convenience of evening visitors, busy homemakers who cannot come during the day, and husbands and wives who wish to make selections of furniture together, the Fourth, Fifth and Sixth Galleries, in the New Building, will continue open for business until 9 this evening.

Hundreds of Pieces at Half Price

Odd chairs, divans, suites for bedroom, dining room, and living room—furniture of lasting quality, some of which we cannot buy (though we'd like to) at the prices now marked. And there's all the rest of the Wanamaker home furniture at August reductions of one-tenth to one-third.

Today and Tomorrow Only

Only two days more of the August Sale of Furniture and the savings of 10 to 50 per cent.

September Housewares Sale Opens This Morning

With two days of courtesy purchases made on Monday and Tuesday will be entered as of September 1st, and deliveries made then or during the month, as desired

60,000 pieces, staple Wanamaker Grades at 15 to 20 per cent. below normal prices

THE important point in this sale—which makes the savings of 15 to 20 per cent. all the more real—is that everything in the sale is of our year-in-year-out quality. Nothing in the sale was made specially for the sale—or for any sale. You will get Monday the same dependable grades of housewares that you get every day at Wanamaker's, only you pay 15 to 20 per cent. less for them. Every section and group in our great Housewares Store is represented in the Sale, with the most-wanted sizes and styles of each group.

Summary of the Goods in the Sale

Woodenware

Made from clear lumber—free from knots, well finished.

Pastry boards with cleared ends, six sizes, 12x16 in. to 20x30 inches, 75c to $1.50.

Pastry boards, with raised cleats, five sizes, 14x20 in. to 20x30 in., 75c to $1.50.

Square bar clothes horses, 3 ft. to 6 ft., $1.35 to $2.85.

Knife cleaning boards, 70c; with box, 80c.

Step ladder chairs made of oak-varnished, $4.25.

Oak hat and coat racks with non-rusting hooks, 3, 4 and 6 hooks, 80c to $1.25.

Towel arms—3 arms with nickel-plated tips, 18c.

Ironing board stands—light and strong—holds 4½ to 6 ft. board, $3.75.

Knife trays—two compartments, $1.10.

Kitchen chairs finished in white enamel, $3.90.

Folding utility or game tables, 30x30 top—felt or leatherette covered, $3.25.

Cosmopolitan carpet sweepers—Cyco bearing; Jap. trim, $4.75; nickel trim, $5.25.

Washing machines — high speed hand washing machines, extra large tub, improved gear, $16.25.

Wash boards—double zinc, $1.50.

Horse Shoe brand clothes wringers, 12 in. rubber rolls, guaranteed 1 year for family use, $7.

Aluminum ware

Sink strainers, 45c.

Lipped saucepans, hold 3 quarts, $1.50.

Covered saucepans, hold 4 quarts, $2.40.

Double boilers, hold 2 qts., $2.45 and $3.15.

Colanders, 10 inch, $2.40.

Bread pans, 5¼x9½ in., 90c.

Covered saucepans, hold 3 quarts, $1.60.

Saucepan sets — one each, lipped—1, 1½, 2 quarts, $1.85.

225 Puritan Refrigerators

Made of hard wood—golden oak finish, provision chamber lined with white enamel, tinned wire shelves, removable waste pipe and trap.

Side icing type, 30 to 32 in. wide, 43 to 46 in. high, $38.25 to $48.50.

Apartment house type, 20 in. to 25 in. wide, 48 to 54 in. high, $24.25 to $32.50.

Floor brooms

Good quality corn, four rows stitching, smooth handles, 85c.

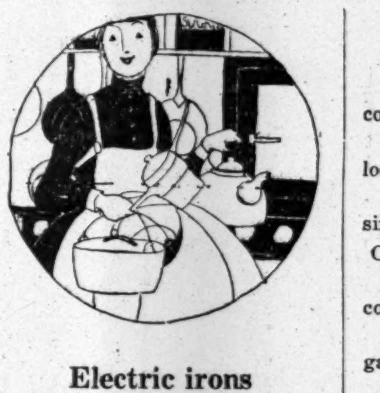

Electric irons

1,000 Wanamaker electric irons, guaranteed, 6 lbs.; regulation household iron, some fitted with back rest, others with steel iron stands nickeled—cord and plug. $7.50.

Wash boilers

Wash boilers made of heavy tin with copper bottom, No. 7, 8 and 9, $3.70 to $4.60.

Vollrath white enamel ware

2,900 pieces at 20 per cent. below normal prices.

Enameled Tinware

1,600 pieces of white enameled tinware at 20 per cent. less than regular price. Made of heavy tin, coated with white enamel with pale blue trim, stenciled tea, coffee, sugar, flour, oatmeal, etc., and without stencil.

25, 50 and 100 lb. canisters, bread and cake boxes; roll top bread and cake boxes with drawer; round sanitary bread and cake boxes; round cake boxes; oval top bread and cake boxes; round cheese or cracker boxes; pie closets; cake closets; infants' bath tubs; foot tubs; bread and cake boxes with tray.

Brushes and dusters

Gray bristle floor brooms, 12 and 14 in., $2.80, $3.20.

Mixed bristle floor brooms, 12 and 14 in., $3 and $3.60.

Black hair floor brooms, 12 and 14 in., $1.50 and $1.65.

Bristle dusting brushes, 7, 8 and 9 in., $1 to $1.35.

Hair dusting brushes, 9 in., $1.15.

Tampico scrub brushes, 32c, 40c, 45c each.

Toilet brushes, 60c, 75c.

Hair stair brushes, $1.05.

Long handle dust pan brushes, $1.60.

Turkey feather dusters, Nos. 14, 16, 18, 85c to $1.50.

Galvanized ironware

Janitor Garbage cans, 75c.

Garbage cans; tight-fitting cover, 90c to $1.70.

Garbage cans with sanitary lock cover, $1.60 to $3.15.

Coal saving revolving ash sifters—fit on top of ash can, $4.

Cast ironware, dutch ovens, $3.

Waffle irons—low frame for coal stove, $1.60, $1.85.

Waffle irons—high frame for gas stove, $2.35.

Cutlery

Kitchen cleavers, 7 in. steel blade—cocobola handle, 60c.

Bread knives, 8 in. steel blade, ebony handles, 80c.

Family scales, white dial, weighs 24 lbs. by ounces, $2.40.

Paring knives—good steel—10c, 12c, 25c.

Cooks' knives, 8 in., 10 in., 12 in., $1.10 to $2.00.

Slicers, 12 in., $1.85.

Carving sets—three pieces—made from Sheffield steel, stag handles, 9 in. blade, 3.75 set.

Table knives and forks, set of six—good steel, ebony or cocobola handles, $2.75.

Kitchen knives, 4½ in. blades, 25c each.

Casseroles, pie servers, coffee machines, crumb trays, etc.

Round casseroles, brass nickel plated frames, pottery linings, 7 and 8 in., $3.10, $3.30, $3.75.

Pie servers, Pyrex lining, 9 and 10 in., $3, $3.35, $3.60.

Oval casseroles, Pyrex lining, plain cover, $5.50, $6.35; engraved, $6.25, $7.25; round, $4.50 to $6.75.

Vacuum bottles, aluminum case, 1 pint, $3; 1 qt., $4.75.

Teapot stands, nickel plated, $1; copper plated, $1.10.

Crumb trays and scrapers, nickel plated, $2.20; copper plated, $2.40.

Percolators with alcohol lamp, 3 pt., nickel, $12; copper, $13.25.

Round serving trays, 10 in. and 12 in., nickel and copper plated, $1.65 to $2.40.

Serving trays, mahogany finish, 10½x17 in., glass lined, $2.

Andirons, fire sets

Brass andirons, $13.50 to $33.25 pair.

Wrought iron andirons, $12 to $16 pair.

Wrought iron fire sets, $10.50 to $12.75.

Brass fire sets, $12.75 to $22.50 set.

Seventh Gallery, New Bldg.

PAY AND RATE RISES END EXPRESS STRIKE

Wages Go Up 22 Per Cent.—Companies to Charge 25 Cents More Per Piece.

BARRETT FIXES AGREEMENT

Men Return to Work This Morning—Eight-Hour Day Will Be Investigated.

The strike of 550 baggage men of the New York Transfer Company and the Westcott Express Company was ended yesterday when the strikers met at the Central Opera House in East Sixty-seventh Street and voted to accept the wage increases obtained for them by Acting Public Service Commissioner Alfred M. Barrett, who acted as mediator. They will return to work this morninig and attack the piles of baggage that have accumulated in the Grand Central Terminal and the Pennsylvania Station during the week's strike.

The Public Service Commission announced last night that in view of the additional expenses incurred by the two companies under the new agreement, both companies had been granted an increased charge of twenty-five cents on each piece of baggage carried.

Mr. Barrett, it was learned, has not ended his investigation of the conditions under which the men have been working. His proposal to the men, which followed an all day conference Saturday with S. W. F. Draper, President of the New York Transfer Company, and C. G. Lambert, General Manager of the Westcott Express Company, provides for a three months truce, an increase in wages and other improvements in their working conditions.

The eight-hour day, one of the important issues involved in the strike, was left to a later date for settlement. The men held out through several conferences for an eight-hour day, which the company officials asserted it was impossible to grant.

Acting Commissioner Barrett announced that he had solved this problem by providing that the matter of the eight-hour day be made the basis of an investigation by the companies, with the co-operation of the members of Drivers and Chauffeurs' Union 645 of the International Brotherhood of Teamsters, Chauffeurs, Stablemen and Helpers. As mediator the Commissioner will also investigate the time problem to determine whether or not a straight eight-hour day with all overtime eliminated can be introduced.

The increase in wages, Mr. Barrett said last night, amounts to about 22 per cent. and will amount to nearly $350,000 a year. He said he was satisfied as a result of his investigation that the men were underpaid generally and that men in similar lines of work elsewhere were receiving higher pay.

Under the new scale chauffeurs, messengers, clerks, porters and platform men and tabbers will receive $32 a week with week day overtime paid for at the rate of 90 cents an hour, and Sunday and holiday overtime at $1.20 an hour. Ten hours a day, with an hour off for dinner, will constitute a day's work, pending the result of the investigation. Work on holidays or Sundays is to be paid for at the rate of two days' pay for one day's work, with an overtime arrangement. The agreement contains a clause providing for the arbitration of differences between the men and the companies, and in the event of the failure of arbitration for a decision by an umpire mutually selected.

175,000 THREATEN HARD COAL STRIKE

Continued from Page 1, Column 4.

officials of the United Mine Workers who caused the appointment of the commission.

FEDERAL TROOPS GUARD WEST VIRGINIA MINES

Enter Mingo Field Armed with Machine Guns to Put Down Disorders.

WILLIAMSON, W. Va., Aug. 29.—A battalion of United States infantry, numbering between 400 and 500, under command of Colonel Burkhardt, arrived here this morning from Camp Sherman, Chillicothe, Ohio. A detachment of soldiers will be stationed at each mine in the strike zone from Kermit east to Delorme, a distance of fifty miles, it was announced.

Colonel Burkhardt was met by T. M. Davis, Adjutant General of West Virginia, representing Governor John J. Cornwell, who yesterday asked the Government for troops because of disorder in connection with the coal strike in the Mingo field during the Summer. They visited a number of points in the district and mapped out distribution of the troops. Of the sixty-five mines in the district twenty or more have remained open during the strike, according to operators.

The situation throughout Mingo County was reported quiet today. Martial law has not been proclaimed yet in the strike district, nor will it be, Colonel Burkhardt said, until occasion for such action arises.

The residents of Matewan and Williamson are said to have been relieved considerably by the arrival of the troops owing to the frequent disturbances in the regions during the strike. Their presence was welcomed particularly, according to local authorities, in view of the approach of the trials of twenty-four men indicted for the killing at Matewan, May 19, of seven detectives, the Mayor of the town and two other men in a battle between miners, citizens and private detectives.

The trials are set for the term of court here Sept. 6.

Since the Grand Jury investigation of the Matewan battle a number of witnesses in the case have received letters threatening their lives and property, according to a statement issued by Governor Cornwell last night, assigning his reason for calling Federal troops. One of the threats was carried into execution when Anse Hatfield was shot from ambush at Matewan recently, the Governor's statement said.

Kentucky National Guardsmen are still on duty along the Kentucky-West Virginia border on Tug River in the Mingo fields, and whether they would be recalled with the arrival of the Federal troops, could not be stated.

CHARLESTON, W. Va., Aug. 29.—Disturbances at the Willis Branch Coal Company mines, Willis Branch, Raleigh County, were renewed at 11 o'clock tonight. A constable who attempted to enter the town was driven out, according to information received by the Charleston Gazette from Magee McClung, Prosecuting Attorney of Fayette County.

There was some shooting, according to Mr. McClung who was at Fayetteville, but no casualties were reported.

PREDICTS BRITISH STRIKE.

Labor Observer Says Only Government Backdown Can Avert Crisis.

LONDON, Monday, Aug. 30.—The Executive Committee of the miners' union will meet in London today to receive the results of the balloting on the question of a strike. There seems to be no doubt that the necessary two-thirds majority in favor of the men ceasing work has been obtained.

The labor correspondent of the Central News says there is no foundation for the belief that a strike will be averted by conciliatory efforts of the Triple Alliance and other trades unionist bodies. The correspondent adds that the indications are that nothing short of a complete reversal of the Government's policy toward the whole of the coal mining industry will prevent a stoppage of work.

CLAIMS WORLD'S AIR RECORD

S. E. J. Cox Says His "Texas Wildcat" Flew 223 Miles an Hour.

Special to The New York Times.

ATLANTIC CITY, N. J., Aug. 29.—S. E. J. Cox, President of the General Oil Company of Texas, and millionaire sportsman, asserted here today that his airplane the "Texas Wildcat," one of his entries in the James Gordon Bennett Cup races in France, Sept. 27, had last week at Mineola shattered the world's speed record of 162 miles an hour by attaining a speed of 223 miles an hour in a secret test flight.

"We had intended keeping this record a strict secret until the time of the race," Mr. Cox declared, "but we have just learned that foreign interests have learned of the achievement and may take steps to bar us from the race, due to the great advantage our planes have over any other yet built. We have without question the fastest machines in the world, and we are going to get our entries into the event and bring the Gordon Bennett trophy back to America."

Roland Rohlfs and Clarence Coombs record holding aviators, will pilot the Cox planes in the cup race. They sailed with four planes and Mr. and Mrs. Cox and their son, Seymour, who became prominent as a youthful flyer when he flew from his home in Houston, Texas, to the Raymond Riordan School at Highland, N. Y., last Fall, will sail for France Sept. 7.

MINSTER'S RELEASE ASKED.

German Radical Press Calls Communist's Detention Illegal.

Karl Minster, the German-American Socialist editor who was lured over the Dutch-German border in December, 1917, by a woman spy of the Kaiser's Government and held in prison until released by the overturn of that Government in November, 1918, has become the subject of considerable agitation in the radical German press. The Leipziger Volkszeitung of Aug. 3 wants to know why Dr. Walter Simons, the German Foreign Minister, doesn't do something to force the Prussian authorities to set Minster free, following Dr. Simons' admission in the Reichstag of the wrong committed by the German police in arresting Dr. Hans Dorten, the leader of the movement for an independent Rhineland, on occupied territory.

It appears that Minster, who is said to have been active in the so-called Nationalistic - Bolshevist movement last Spring, that peculiar combination of extreme Communists and extreme reactionaries which planned for a violent overthrow of the moderate German Government, was arrested by the Prussian police while in Frankfort last April during the occupation of that city by the French. He was smuggled out of the city through a railroad tunnel to escape the notice of the French troops. Dr. Obuch, Minster's attorney, insists that his detention is absolutely illegal, and he has presented an interpellation on the matter which will be taken up when the Prussian Landtag reassembles next month.

ELECTRICITY PILOTS A TUG.

Secretary Daniels Gets Report of Successful Test Here.

Special to The New York Times.

WASHINGTON, D. C., Aug. 29.—A report has just reached Secretary Daniels from the Navy Yard, New York, of the successful preliminary test in electrically piloting vessels into harbor by means of a submerged cable.

The test just completed was made on a cable laid from the Ambrose Channel Lightship to the Narrows, a distance of 16 miles, and was made by the navy tug Algorma. Previous attempts to apply this system were not wholly satisfactory owing to the fact that the cable was injured from time to time by anchors of small vessels dragging over it. The new cable is armored and gives every indication of proving entirely satisfactory.

15,000 PAINTERS DEMAND $10 A DAY

Local Unions, Including Decorators and Paperhangers, Want $1 a Day Rise.

THREATEN GENERAL STRIKE

They Declare Living Cost Has Increased 24% Since Last September.

Fifteen thousand painters, decorators and paperhangers threaten to strike unless the employers grant their demands for a $1 a day wage increase, effective Sept. 1, it was learned yesterday. A mass meeting of the members of the locals affiliated with the District Council will be held tomorrow night at Yorkyile Casino, 210 East Eighty-sixth Street, and it was said last night that the leaders believe they will receive a mandate from men to call a general strike if their demands are rejected.

The New York District Council of the Brotherhood of Painters, Decorators, and Paperhangers, through its secretary, P. L. Zausner, has served notice on all contractors employing members of locals affiliated with the council that the membership "has decided on an increase of wages" which will net a scale of $10 a day on and after Sept. 1, or $50 for the five-day week now in effect.

The agreement under which the members are now working was entered into following the strike last Fall and provides for $8 a day. The contractors on May 1, last, granted an additional $1 a day. The men now seek to have the further $1 a day demanded made part of a new agreement to run from Sept. 1 of this year to Sept. 1, 1921. It is said that 1,200 independent concerns and 60 firms affiliated with the Association of Master Painters are in the agreement made last Fall.

The men base their demands on the ground that prevailing conditions make this increase imperative and perfectly justifiable," and point out that an investigation conducted for the union by the Labor Bureau, Inc., shows that the cost of living in New York has gone up 24 per cent. since last September, while wages have increased only half that amount. "The railroad rate increase and unchecked rent profiteering," union leaders declare, "indicate further increases in the cost of necessities during the coming year. The fact that painting is a seasonal trade is a further claim to an increase. Wages must be sufficient to cover from one to two months' unemployment each year."

Mr. Zausner said last night that there seems to be little opposition to the demands on the part of the independent contractors, but that so far the Association of Master Painters has not shown any disposition to meet the demands.

TWO MORE IN SCHULTZ CASE

Alleged Friends of Murdered Woman Held After Reporting Voluntarily.

Two more men were held in Hackensack, N. J., yesterday in John Doe proceedings in connection with the murder in Grantwood of Mrs. Blanche Schultz of the Bronx, whose dead body was found hidden in the woods. Joseph Garafola, chauffeur, of 295 East 157th Street, who has been mentioned by Frank Schultz as an associate of his wife, and George Harris of 540 East 142d Street, a friend of Mrs. Schultz, who has told of having a joint bank account with her, were the men detained. Garafola, like Harris, reported voluntarily to the police when he learned his name had been brought into the case. Both men deny any knowledge as to how the young woman met her death.

The authorities of Bergen County probably will examine again today Schultz and Edward Faulkner, his friend, who have been held as witnesses since the body was found. Permission was given yesterday for the burial of the victim, and her parents took charge of the body, arranging for interment tomorrow.

CHINA MAY CALL PEOPLE'S ASSEMBLY

But Premier Declares that Such a Body Can't Supersede the Government

PEKING, Aug. 28 (Associated Press).—Premier Chin Yun-peng, addressing newspaper correspondents at Cabinet headquarters today, said that any People's Assembly called by the present Government would be limited in scope to electing a new Parliament. The Government, he declared, would not accept the idea of a superseding body, such as that discussed in the press, for which there was no precedent except after the revolution and which would be unrepresentative and without legal status.

The Premier said that the idea of a People's Assembly launched by General Wu Pei-fu, Commander in Chief of the Government troops in Hunan Province, had been elaborated through discussion far beyond his proposal. The only legitimate object of such an assembly, according to the Premier, would be the framing of a Constitution to take the place of the present one, which would be abandoned because of its imperfections. The question of summoning a new Parliament, now under discussion, has the Premier's sanction.

Peace with the Southern Government at Canton was an accomplished fact since the elimination of the obstacle to unification (the Anfuites), the Premier asserted, and the proclamation of unification was only awaiting the determination of practical means to give it effect. While the agreement leaves the Yunnan group unappeased, Premier Chin expressed the belief that Yunnan would accept the proposals.

Premier Chin told the correspondents he planned to encourage self-government in the provinces.

Bleriot Ordered to Pay 5,000,000 Fr.

PARIS, Aug. 29.—Louis Bleriot, the first aviator to cross the English Channel, has been ordered by the French courts to pay immediately 5,000,000 francs into the French Treasury. This amount, the Ministry of Finance states, represents profits which M. Bleriot accumulated through manufacturing airplanes and motors during the war.

FIND BURIED "SON" IS ALIVE.

After Funeral Parents Get Request from Hospital to Visit Him.

As the family of Jacob Levine of 169 Monroe Street thought they had buried him in Montefiore Cemetery on Friday they were surprised on Saturday to be notified by a policeman that he would like going alone and seeing the son she Bellevue Hospital.

Mrs. Sarah Levine, mother of Jacob, it was learned yesterday, didn't feel like going alone and seeing teh son she thought she had buried in a brand-new burial plot that cost $100. That's why she waited until she was surrounded by four daughters and two other sons before she went to Bellevue to see what it was all about.

After Jacob, who is 28 and a laborer, was taken back to his home everything was explained. What had appeared to be complicated really was quite simple. Jacob was removed to Bellevue for observation from in front of the Municipal Building last Wednesday at 4 o'clock in the afternoon. About the same time an unidentified man suffering from morphine poisoning was taken from Broome and Ridge Streets to Gouverneur Hospital.

When a policeman called to notify the Levines of Jacob's whereabouts none of the family was home, so he told a neighbor. The neighbor made a mistake and told the family Jacob was in Gouverneur instead of Bellevue. The family went to Gouverneur and saw an unclad body of a man with a swollen face. They took it for granted it was Jacob. And they wept over him.

When the man in Gouverneur died on Thursday morning they mourned more. They bought the burial plot and buried the man, thinking he was Jacob. That was on Friday. Funeral services were on Friday evening in the very room where Jacob was sitting in a reclining chair last night.

The Levines now are wondering who the man is they paid the $100 for a burial plot for—and that isn't counting other funeral expenses either.

DOCTORS BOYCOTT RADICALS

Physicians of Saragossa Refuse to Treat Syndicalists.

MADRID, August 28.—Physicians and surgeons of the Province of Saragossa decided at a meeting held last night to decline to treat any case of sickness among Syndicalists. This action was taken as a result of threatening letters received by physicians recently.

Families of members of syndicates are included in the decision, and doctors also will refuse to attend dispensaries and hospitals where Syndicalists are treated.

The Supreme Gesture of Faith

FAITH in a security should begin at home.

There are many good securities. But the guarantee of both principal and interest makes Prudence-Bonds the safest of them all.

When all the ordinary arguments of safety are exhausted, the institution that will lay its own money on the table as additional security for yours, has made the supreme demonstration of faith!

We appeal to your judgment.

WE PAY THE 4% NORMAL FEDERAL INCOME TAX

Send for Booklet F-52

REALTY ASSOCIATES INVESTMENT CORPORATION

31 Nassau St., New York *Phone Rec'or* 2181
162 Remsen St., Brooklyn *Phone Main* 6480

PRUDENCE-BONDS ARE ISSUED IN DENOMINATIONS OF $100, $500 AND $1,000.

GUARANTY TRUST COMPANY OF NEW YORK
Trustee of This Issue

MIRACLE

We do not perform miracles.

We do perform promises.

Perhaps bacause that is so rare in this world it is sometimes called a miracle.

Put it up to us to put it up for you!

THOMPSON-STARRETT COMPANY

Building Construction

Why Do You Hate Hot Weather?

Isn't it because your tender skin gets raw and painful, the acids of perspiration irritate and you get sunburned? Summer would be delightful if your skin was comfortable. KORA-KONIA

We wish you would try KORA-KONIA. It's a wonderful powder. One box will free a whole family from skin irritation for all summer. It prevents chafing and heals raw spots. Amazingly effective for sunburn. Perhaps its greatest value is to cure babies' diaper rash and prickly heat.

THE MENNEN COMPANY, NEWARK

Good Health and Disinfection Are Partners

Homes in which proper disinfection is an every-day habit are seldom visited by contagious diseases.

Frequent disinfection kills the germs of typhoid, diphtheria, grippe, influenza, or any other communicable disease.

Lysol Disinfectant
Reg. U. S. Pat. Off.

Toilet-rooms, sinks, drains, floors, window-sills, garbage cans, dark corners—all are favorite birthplaces for disease germs.

Sprinkle a solution of Lysol Disinfectant frequently in all such places. Insist that Lysol Disinfectant be added to scrubbing water, too.

Used regularly, Lysol Disinfectant kills germ life or prevents its creation.

A 50c bottle makes five gallons of powerful disinfectant; a 25c bottle makes two gallons.

Remember, there is but one genuine Lysol Disinfectant—made, bottled, signed, and sealed by Lehn & Fink, Inc.

Lysol Toilet Soap
25c a Cake

Contains the necessary proportion of the antiseptic ingredients of Lysol Disinfectant to protect the health of the skin. It is also refreshingly soothing, healing, and helpful for improving the skin. Ask your dealer. If he hasn't it ask him to order it for you.

Lysol Shaving Cream
in Tubes

Contains the necessary proportion of the antiseptic ingredients of Lysol Disinfectant to render the razor, strop, cup, and shaving-brush aseptically clean, guard tiny cuts from infection, and give an antiseptic shave. If your dealer hasn't it, ask him to order a supply for you.

Lehn & Fink
New York

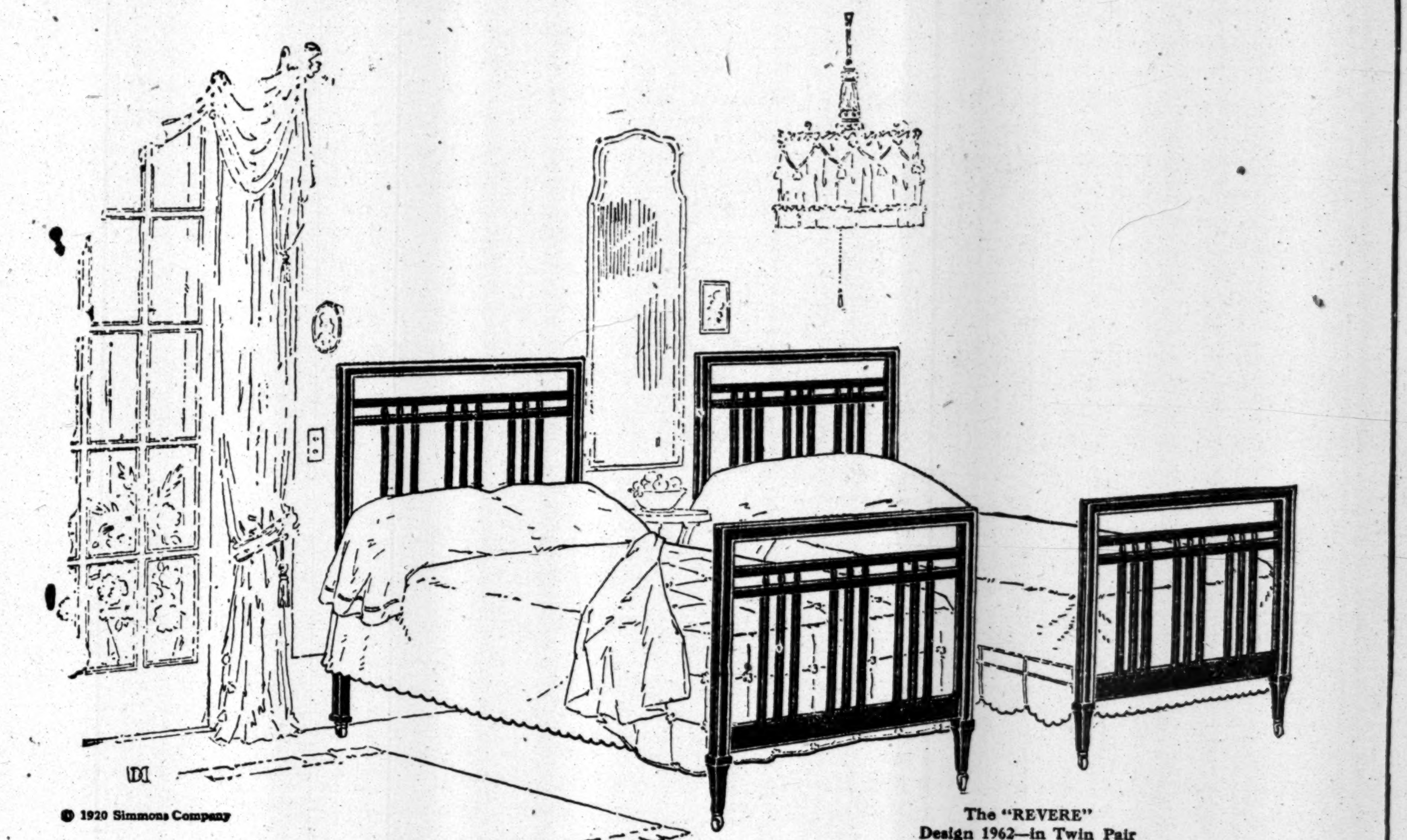

© 1920 Simmons Company

The "REVERE"
Design 1962—in Twin Pair

Should the great hotels have a monopoly of comfortable beds

PEOPLE often speak of the comfort of the Metropolitan Hotels as something impossible at home.

Yet your own table brings you every day food prepared just as you like it.

And just so soon as you make *sleeping quality* your first point in selecting a bed, you can have the same luxurious beds as the Hotels have—Simmons Metal Beds and Springs, *Built for Sleep.*

From the Hotels you may get a hint, too, how beautifully Simmons Beds furnish a room.

You will want to discard your old wooden beds, your rattling metal beds, putting Simmons Beds, *Built for Sleep*, in every bedroom. Then you, your children and your guests will finally get the *sound, relaxing sleep* Nature intended.

In every room shared by two persons, *Twin Beds*, by all means! One sleeper does not disturb the other, or communicate colds or other infections.

THE "REVERE"
Design 1962—in Twin Pair

A Simmons creation of rare simplicity. Charming rectangular pattern, carried out in rich inlay effect. Simmons new Square Steel Tubing; seamless, smooth, beautifully enameled in the accepted decorative colors. Simmons patented pressed steel *noiseless* Corner Locks. Easy rolling casters. Your choice of Twin Pair and Double Width. Specially pleasing in *Twin Pair.*

If your dealer does not show you the Simmons line, you need only *write to us.* We will see that they are shown to you.

* * *

Free Booklets on Sleep!—Write us for "What Leading Medical Journals and Health Magazines Say about Separate Beds and Sound Sleep" and "Yours for a Perfect Night's Rest."

For your own Bedrooms

Ask your *Home Merchant* to show you the beds that famous Hotels all over America pride themselves on—

SIMMONS METAL BEDS
Built for Sleep

Twin Beds, Cribs, Day Beds—and *Simmons Springs*, in every way worthy to go with Simmons Beds.

SIMMONS COMPANY
ELIZABETH ATLANTA KENOSHA SAN FRANCISCO MONTREAL
(Executive Offices: Kenosha, Wis.)

SIMMONS BEDS
Built for Sleep

Big Business Saves Rental Costs by Keeping

Surplus, Duplicate and Semi-Active
BUSINESS RECORDS
AT
PIONEER

OVER three hundred and fifty of the most prominent corporations, financial and mercantile institutions in lower Manhattan—every one a leader in its field—have solved their filing-space problem in a sound common-sense way by transferring their business records from their own places of business to private Record Rooms at Pioneer.

Economy is the reason. Economy of space—no room wasted. Economy of effort—instant access to records when needed. Economy of cost—rentals two-thirds less than in lower Manhattan. Economy of operation—institution of time-and-labor-saving devices.

Every practical economy-consideration wisely guided these concerns. Leasing space at Pioneer meant a downward trend of their "overhead" charts!

But economy was not their only objective. For Pioneer is convenient—only 7 minutes from Wall Street. Safe—every emergency provided for. Quiet—away from the turmoil of the crowded "business district". Orderly. Well-kept. A place where staffs of clerks can work systematically, resultfully, day or night, unhampered by interruptions. Rooms shelved and partitioned to fit individual requirements. Specially built and organized for installation of perfected systems; for centralization of filing detail; for maximum productiveness in utilization of space.

200,000 sq. ft. Devoted Exclusively to Specialized Record-Storage

Pioneer's ten story building stands as the symbol of advancement in the newly perfected science of record-storage originated and developed by Pioneer. Its rapidly growing list of tenants is worthy of recognition—the means whereby a better, more up-to-date record-keeping service may be yours!

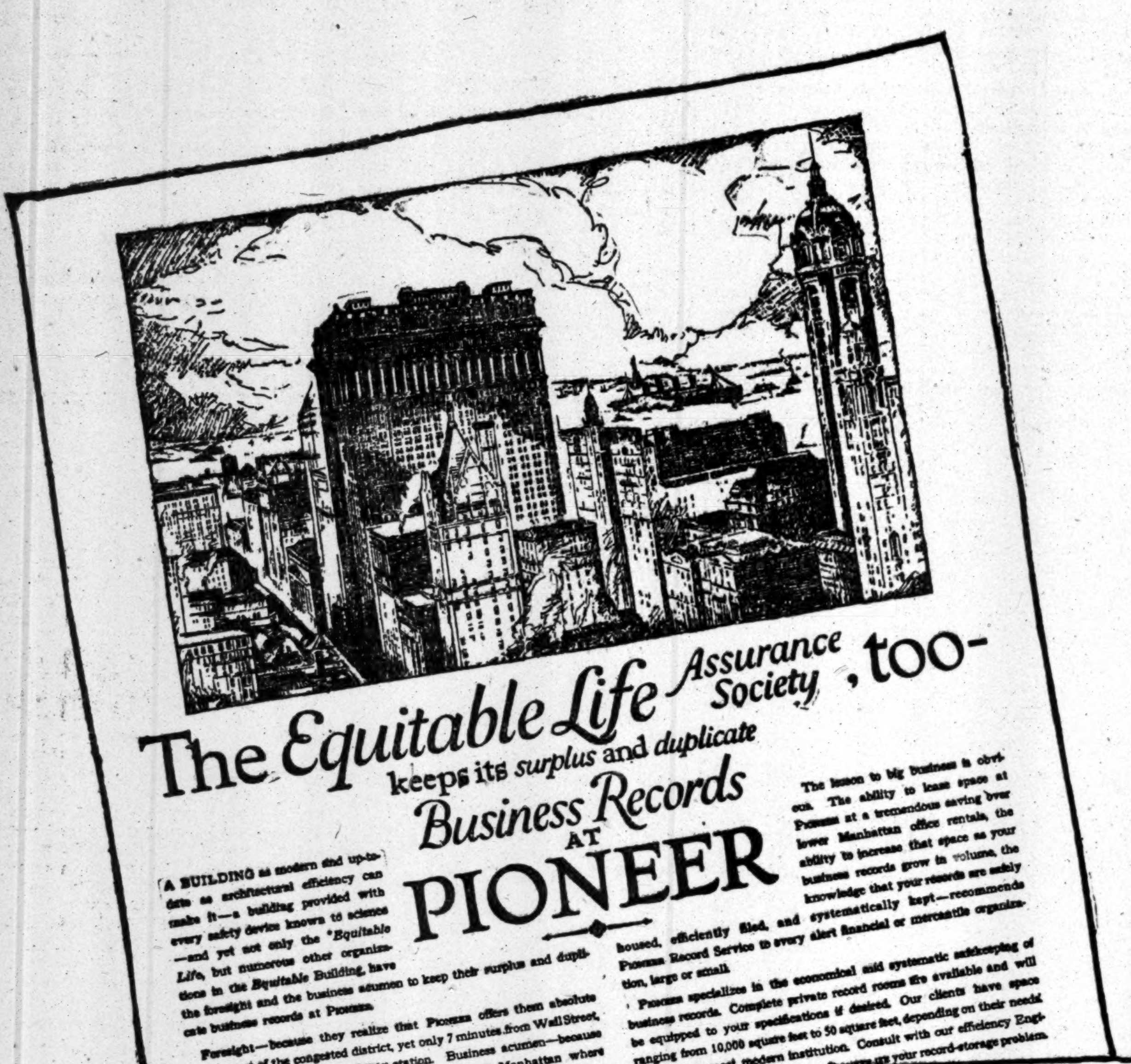

The *Equitable Life* *Assurance Society*, too-

keeps its *surplus* and *duplicate*

Business Records

AT

PIONEER

A BUILDING as modern and up-to-date as architectural efficiency can make it—a building provided with every safety device known to science—and yet not only the **Equitable Life*, but numerous other organizations in the *Equitable* Building, have the foresight and the business acumen to keep their surplus and duplicate business records at Pioneer.

Foresight—because they realize that Pioneer offers them absolute safety—out of the congested district, yet only 7 minutes from Wall Street, right at the Nevins Street subway station. Business acumen—because [illegible] less than in Lower Manhattan where [illegible] obtain.

The lesson to big business is obvious. The ability to lease space at Pioneer at a tremendous saving over lower Manhattan office rentals, the ability to increase that space as your business records grow in volume, the knowledge that your records are safely housed, efficiently filed, and systematically kept—recommends Pioneer Record Service to every alert financial or mercantile organization, large or small.

Pioneer specializes in the economical and systematic safekeeping of business records. Complete private record rooms are available and will be equipped to your specifications if desired. Our clients have space ranging from 10,000 square feet to 50 square feet, depending on their needs. [illegible] this most modern institution. Consult with our efficiency Engi[illegible] Pioneer-ize your record-storage problem.

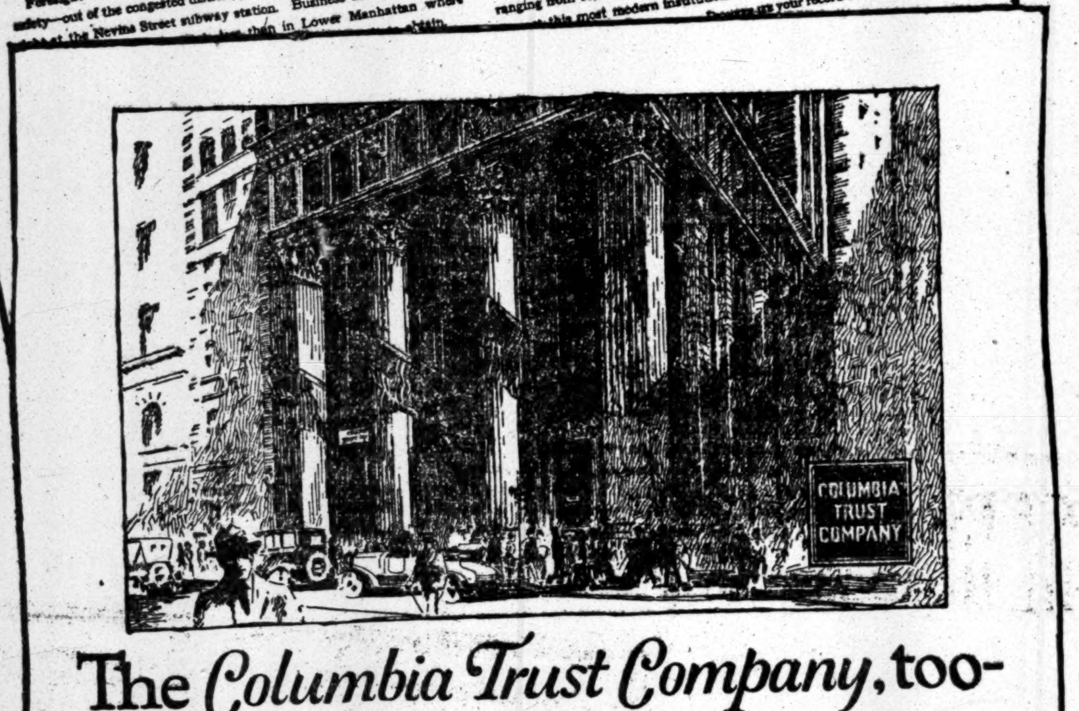
COLUMBIA TRUST COMPANY

The *Columbia Trust Company*, too-

keeps its *surplus* and *duplicate*

Business Records

AT

PIONEER

TODAY the **Columbia Trust Company's* record room at Pioneer is admittedly indispensable. Today it takes the place, in its entirety, of the many miscellaneous filing rooms in which the *Columbia Trust Company* formerly kept its surplus and duplicate records.

Now the *Columbia Trust Company's* records are housed at tremendous savings in rental costs. Now they are kept completely safeguarded, in an absolutely fireproof building, secure against almost every possible contingency. The records are out of the way when they are not needed yet readily accessible at a moment's notice—just 7 minutes from Wall Street, right at the Nevins Street Subway Station.

Such are the incentives that have influenced hundreds of New York's leading business institutions to make Pioneer their record-headquarters.

Lowered Cost, Increased Efficiency

At Pioneer you have, at decidedly lower cost, every advantage and convenience of a modern office building. You have rooms built entirely to your specifications, where your staff of clerks can come and work, in the proper environment, any hour of the day or night; where your records, systematically filed, have the double protection of an [illegible] patrol [illegible] institutions can [illegible]

*One of over 300 prominent institutions—financial and mercantile—who keep their surplus and duplicate business records at Pioneer.

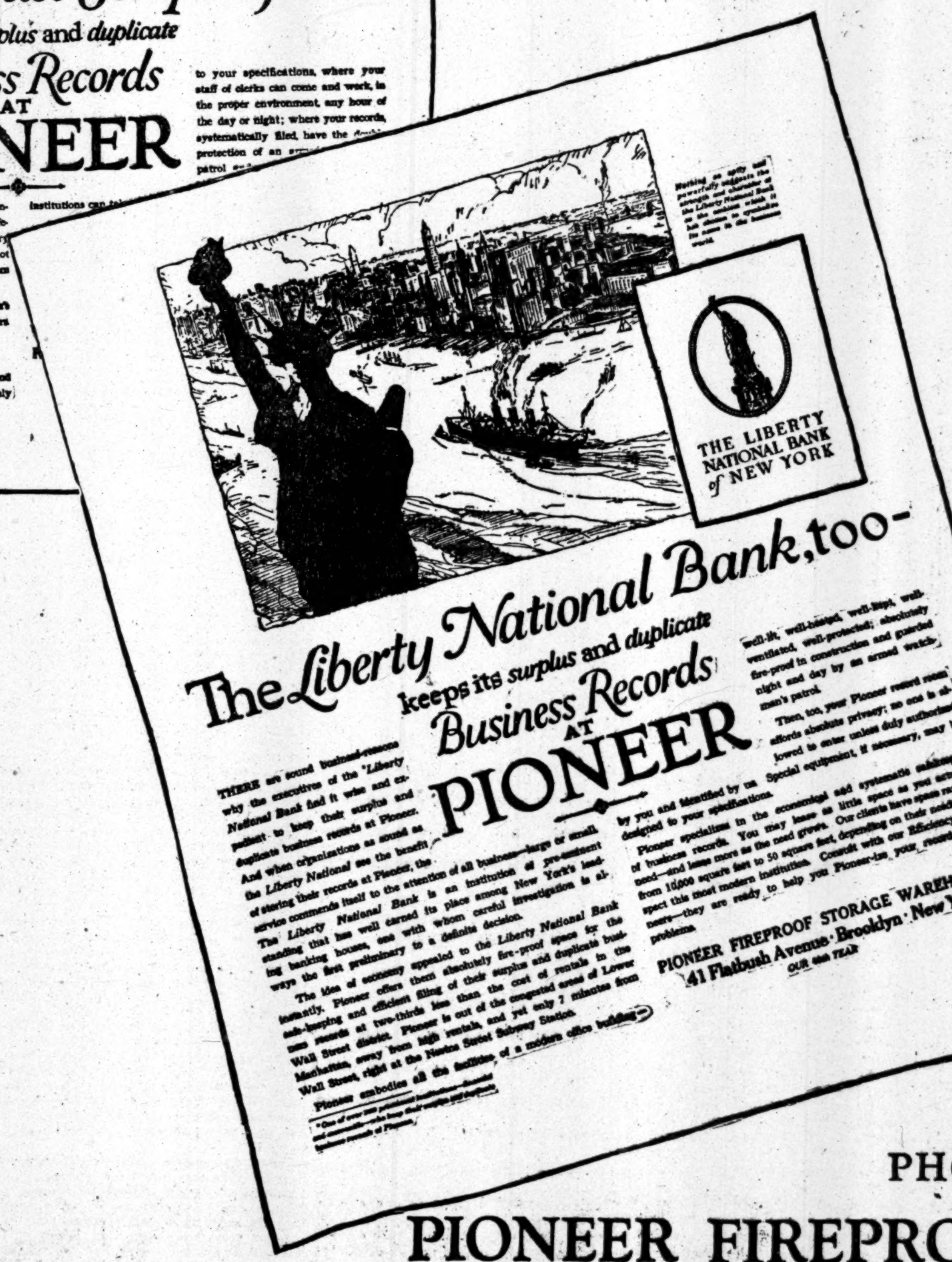
THE LIBERTY NATIONAL BANK of NEW YORK

Nothing so aptly and powerfully suggests the strength and character of the Liberty National Bank as the emblem which it has chosen to symbolize its name in the business world.

The *Liberty National Bank*, too-

keeps its *surplus* and *duplicate*

Business Records

AT

PIONEER

THERE are sound business-reasons why the executives of the **Liberty National Bank* find it wise and expedient to keep their surplus and duplicate business records at Pioneer. And when organizations as sound as the *Liberty National* see the benefit of storing their records at Pioneer, the service commends itself to the attention of all business—large or small.

The *Liberty National Bank* is an institution of pre-eminent standing that has well earned its place among New York's leading banking houses, one with whom careful investigation is always the first preliminary to a definite decision.

The idea of economy appealed to the *Liberty National Bank* instantly. Pioneer offers them absolutely fire-proof space for the safe-keeping and efficient filing of their surplus and duplicate business records at two-thirds less than the cost of rentals in the Wall Street district. Pioneer is out of the congested area of Lower Manhattan, away from high rentals, and yet only 7 minutes from Wall Street, right at the Nevins Street Subway Station.

Pioneer embodies all the facilities of a modern office building—well-lit, well-heated, well-kept, well-ventilated, well-protected; absolutely fire-proof in construction and guarded night and day by an armed watchman's patrol.

Then, too, your Pioneer record room affords absolute privacy; no one is allowed to enter unless duly authorized by you and identified by us. Special equipment, if necessary, may be designed to your specifications.

Pioneer specializes in the economical and systematic safekeeping of business records. You may lease as little space as you actually need—and lease more as the need grows. Our clients have space ranging from 10,000 square feet to 50 square feet, depending on their needs. Inspect this most modern institution. Consult with our Efficiency Engineers—they are ready to help you Pioneer-ize your record-storage problems.

PIONEER FIREPROOF STORAGE WAREHOUSES
41 Flatbush Avenue · Brooklyn · New York
OUR 40th YEAR

*One of over 300 prominent institutions—financial and mercantile—who keep their surplus and duplicate business records at Pioneer.

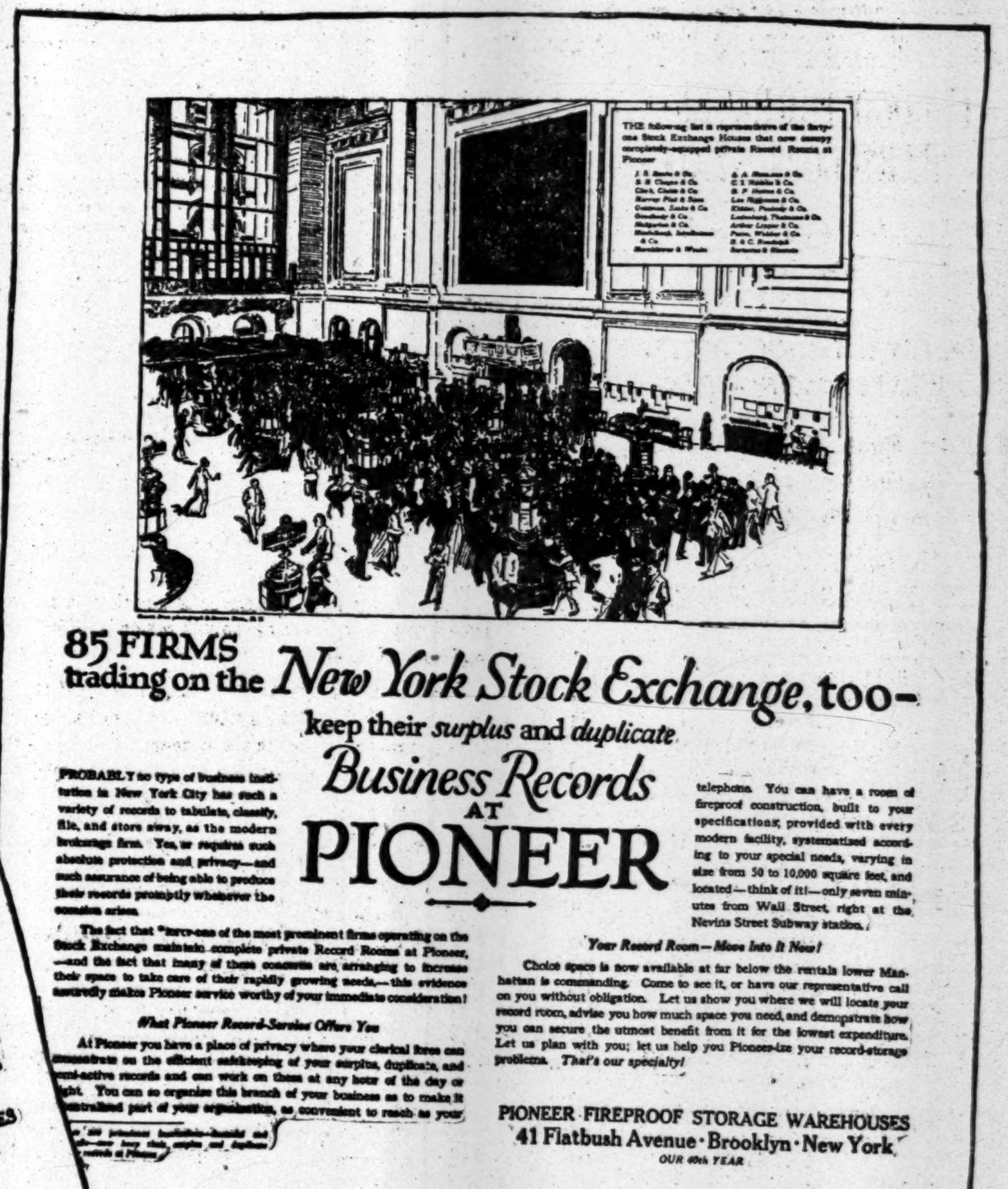

THE following list is representative of the forty-one Stock Exchange Houses that now occupy completely-equipped private Record Rooms at Pioneer

85 FIRMS trading on the *New York Stock Exchange*, too-

keep their *surplus* and *duplicate*

Business Records

AT

PIONEER

PROBABLY no type of business institution in New York City has such a variety of records to tabulate, classify, file, and store away, as the modern brokerage firm. Yet, it requires such absolute protection and privacy—and such assurance of being able to produce their records promptly whenever the occasion arises.

The fact that *forty-one of the most prominent firms operating on the Stock Exchange maintain complete private Record Rooms at Pioneer,—and the fact that many of these concerns are arranging to increase their space to take care of their rapidly growing needs,—this evidence assuredly makes Pioneer service worthy of your immediate consideration!

What Pioneer Record-Service Offers You

At Pioneer you have a place of privacy where your clerical force can concentrate on the efficient safekeeping of your surplus, duplicate, and semi-active records and can work on them at any hour of the day or night. You can so organize this branch of your business as to make it a centralized part of your organization, as convenient to reach as your telephone. You can have a room of fireproof construction, built to your specifications, provided with every modern facility, systematized according to your special needs, varying in size from 50 to 10,000 square feet, and located—think of it!—only seven minutes from Wall Street, right at the Nevins Street Subway station.

Your Record Room—Move Into It Now!

Choice space is now available at far below the rentals lower Manhattan is commanding. Come to see it, or have our representative call on you without obligation. Let us show you where we will locate your record room, advise you how much space you need, and demonstrate how you can secure the utmost benefit from it for the lowest expenditure. Let us plan with you; let us help you Pioneer-ize your record-storage problems. *That's our specialty!*

PIONEER FIREPROOF STORAGE WAREHOUSES
41 Flatbush Avenue · Brooklyn · New York
OUR 40th YEAR

Now—Increased Floor Capacity!

DUE to recent rearrangement of space, an additional amount of room is now available in units of from as little as 50 square feet up. Leases will be made at worthwhile savings over Manhattan rental costs—applications considered in order of receipt.

Space-inspection appointments may be arranged to suit your convenience.

Phone Nevins 2700

Pioneer Record Room leases include without extra charge

TELEPHONE SERVICE
SHELVING, LIGHT, HEAT
JANITOR SERVICE
WATCHMAN PATROL, NIGHT AND DAY
PASSENGER AND FREIGHT ELEVATOR SERVICE
FIRE SAFETY-SIGNAL SYSTEMS

ALL Rooms have 12 foot ceilings, giving 20% more filing space than the average building with 10 foot ceilings.

For Full Particulars
PHONE *NEVINS* 2700

PIONEER FIREPROOF STORAGE WAREHOUSES

Specializing Exclusively in Business Record Storage
41 FLATBUSH AVENUE · BROOKLYN, N. Y.
Seven Minutes from Wall St. Right at Nevins St. Subway Station
ESTABLISHED 41 YEARS

The New York Times

"All the News That's Fit to Print."

PUBLISHED EVERY DAY IN THE YEAR BY THE NEW YORK TIMES COMPANY.
ADOLPH S. OCHS, Publisher and President.
B. C. Franck, Secretary.

NEW YORK, MONDAY, AUGUST 30, 1920.

OFFICES: [Telephone Bryant 1000.]

Times Building	Times Square
Times Annex	43d St., west of Broadway
Downtown	7 Beekman Street
Wall Street	2 Rector Street
Harlem	2,109 Seventh Av., near 125th St.
Bronx	2,914 Third Avenue
Washington Heights	3,525 Broadway
Brooklyn	401 Fulton Street
Staten Island	93 Stuyv. Pl., New Brighton
Queens	317 Fulton Street, Jamaica, L. I.
Elizabeth	200 Morris Avenue
Hoboken	61 Second Street
Jersey City	89 Montgomery Street
Newark	810 Broad Street
Paterson	13 Park Avenue
Washington	Riggs Building
Chicago	1302-1304 Tribune Building
St. Louis	613 Globe-Democrat Building
Detroit	403 Ford Building
San Francisco	742 Market Street
London	12 Salisbury Square, E. C.
Paris	Au Matin, 6 Boulevard Poissonnière

SUBSCRIPTION RATES.

TWO CENTS in Greater New York. Three Cents within 200 miles. Four Cents elsewhere. Sunday, Five Cents in Manhattan, Bronx and Brooklyn; Ten Cents elsewhere.

By Mail, Postpaid.	One Year.	Six Months.	One Month.
DAILY & SUNDAY	$12.00	$6.00	$1.00
One week, 35c.			
DAILY only	10.00	5.00	.85
One week, 30c.			
SUNDAY only	4.00	2.25	.45
SUNDAY only, Canada	6.00	3.25	.55
FOREIGN RATES.			
DAILY & SUNDAY	$26.00	$13.30	$2.40
DAILY only	17.40	8.90	1.45
SUNDAY only	9.75	5.12	.86

Binder, Picture Section, $2.50; Magazine, $1.50.
THE ANNALIST (Mondays), per year, $5; Canada, $5.50; other countries, $6. Binder for 52 issues (one vol.), $1.50.
THE NEW YORK TIMES BOOK REVIEW AND MAGAZINE (Weekly), per year, $1; Canada, $1.50; other countries, $2.
TIMES MID-WEEK PICTORIAL (Thursdays), one year, $5; Canada, $6; other countries, $6.50. Binder for 52 issues, $1.50.
TIMES CURRENT HISTORY, illustrated Monthly Magazine, one year, $4; Canada, $4.50 (foreign $5). Per copy, 35c.
Entered as second-class mail matter.
THE NEW YORK TIMES INDEX, Quarterly—Full Cloth, per copy, $2; per year, $8.
THE NEW YORK TIMES WAR VOLUMES—20 volumes in the set—Illustrated—Cloth, $80; three-quarter leather, $100; full leather, $130—encyclopedic history European War.

The Associated Press is exclusively entitled to the use for republication of all news dispatches credited to it or not otherwise credited in this paper, and also the local news of spontaneous origin published herein. All rights of republication of all other matter herein are also reserved.

GLORIOUS UNCERTAINTY.

The Republican managers are now asking the country to give them a signed blank check. This is especially true in all that relates to international affairs. Senator LODGE on Saturday added his uncertain trumpet to that of Mr. HARDING. The political oracle of Massachusetts declared that it would be wrong for his party to make "any pledge" what it would "do "with the League question seven "months hence." Conditions are "changing every day," and what are Republican principles for except to change with them? "It may be impossible to ratify with reservations," said Senator LODGE. This is a dangerous word to use—"ratify." The Treaty, then, is not that ghastly corpse for which the Republicans have been demanding disinfectants and speedy burial. HIRAM JOHNSON will be interested in this coming to life of the dead. He may accuse Mr. LODGE of being a body-snatcher. "It may be best," continues the Massachusetts Senator, "to enlarge and strengthen the reservations." But he will commit himself to nothing. Just trust him and his all-wise fellow-Senators and dismiss every anxiety.

This is straddling raised to the nth power. It is dodging erected into a great moral principle. It is indefiniteness made the chief political virtue. But this cannot last out the campaign. The Republican Party has got to answer yes or no to the League. It can't go on saying good Lord, good Devil. If its leaders can't make up their mind, the people will make up theirs, in a way to show what they think of a party and a candidate that set out to win by balancing on a tight-rope stretched across Niagara. The Republican Party really has not the figure to attempt that "act." It is too corpulent. It will either break the rope or topple off, one side or the other, into the angry cataract.

COURTS OF AMERICANIZATION.

In an address on "Justice and the Poor" before the annual meeting of the American Bar Association, Mr. HUGHES brought out a vital, undeniable, but too generally obscured or forgotten fact. Confidence in the courts is the essential guarantee of the security of our form of government. So long as the great body of citizens believes that its rights under the law are maintained impartially by the courts; so long as the poor man is convinced that he is sure of speedy, cheap and equal justice, so long he trusts our institutions and is not driven to dangerous exasperation, arising from a sense of injustice, inequality, personal wrong. "There is no more serious menace," said Mr. HUGHES, "than the discontent which "is fostered by a belief that one cannot enforce his legal rights because "of poverty. To spread that notion "is to open a broad road to Bolshevism."

It is largely from his experience in the administration of justice, especially in the municipal courts, that the alien forms his conception, friendly or hostile, of the United States, of our system of government. There he sees in practice the only part of it with which he is brought into close relation. There is decided a multitude of cases, in legal jargon "petty," to him all-important, cardinal; suits, for example, between landlord and tenant, or for the recovery of wages. There is the great school of Americanization. What avails a knowledge of English, the letter of the Constitution, talk about "equal opportunity," if he feels that justice is denied, shiftily postponed, made too lingering or expensive for his means? The sense of his impotence and inferiority, the sense of injustice, will make him hate the United States. No spoken or written words can overcome the reality which he knows.

Fortunately, these courts, these schoolhouses of the alien, are functioning excellently, though still needing improvement. In our New York Municipal Courts, Mr. HUGHES tells us, wage actions are so advanced as often to permit their disposal on the day they are brought; and, in other cases, an interval of only a fortnight between beginning and trial is common. Costs are low, not more than a dollar or two. It is still often hard to collect judgments; too often the litigant has established his claim only to wait for his money. Mr. HUGHES suggests as the remedy that the marshals, now political appointees, should be made responsible to the courts. Of course they should.

New York now has a Children's Court, a Domestic Relations Court, a Probation Court, a court to enforce the health, labor, park, tenement and truancy laws, courts admirable in purpose and effectual in practice. To persons too poor to pay a lawyer, the Legal Aid Society gives legal advice and assistance. This society and the various legal aid bureaus put persons unable to hire lawyers on an equality with litigants better off. There are some forty bureaus of the sort, and there ought to be more. Besides the legal advice and aid which they furnish, they have another and a considerable public use. They are expert critics of the courts, not theoretical, but from intimate knowledge, "acute "observers of the defects which lie "beyond the ken of most successful "lawyers."

TRIBUTE DAY IN MARION.

Nothing in Froissart or Sir Thomas Malory is so rich in the spirit of chivalry as the interchange of appreciations and self-appreciations between those parfit gentle knights, Senator HARDING and Colonel GEORGE HARVEY. The Senator deftly and modestly praised himself by lauding the heroic Princes of the Senate: "Some of us "in the Senate are proud of our ser-"vice in saving our nationality." Then he covered the Colonel with cloth of gold. He sang the man "who "probably had more to do in awaken-"ing the soul of America than any "one outside of official life, a man "whose clarion call to America "sounded throughout the Republic, "and who, I believe, writes with the "most trenchant and convincing pen "of any man in the country—Colonel "GEORGE HARVEY, an outstanding "American."

Upstood the outstanding. When the front porch had ceased to tremble and reel in the storm of cheers the soul-awakener, the clarion caller, the trenchant and convincing penman celebrated himself, the solitary, sole, unmatchable:

> I am a Democrat, and I am probably the only real Democrat left east of the Alleghanies. I say this because my party left me some time ago.

Only a lonely Colonel, the only real Democrat; and he is going to prove his Democracy by voting, writing, talking "in favor of the election of "the biggest, broadest and bravest "American I know—Senator WARREN "G. HARDING." A noble compliment, a sweet flower of alliteration. The Colonel returned an even bigger pat of butter than he had received. Base is the intrusion of mathematics into this feast of courtesy; but multitudinous as the Colonel is with his clarion call and his trenchant, "fluent and fire-tipped" pen, he casts only one vote; and he admits that no Democrat east of the Alleghanies agrees with him. Here is Professor IRVING FISHER enumerating distinguished Republicans and Independents who are going to vote for COX. What does it profit the biggest, broadest and bravest American Colonel HARVEY knows to gain the unique real Democrat and lose a lot of Independents and Republicans?

RECUPERATIVE FRANCE.

Evidence multiplies of the recuperative power of France—a power as great as that which met the shock of the Hun. It is, indeed, the same power, for the onslaught was directed quite as much against the industries of the nation as against its military might. In the current World's Work Mr. HERBERT S. HOUSTON details the progress of recovery in an article aptly entitled "Again the Miracle of the Marne."

Under the Treaty of Versailles, and indeed under the fourteen points, France was guaranteed "restoration of all invaded portions" of her territory. Yet the signing of the Treaty has been followed by the conferences of San Remo, Hythe and Spa, and still France has to wait for indemnity until "after six months." But the work of restoration has not waited. On the first of last May, out of the 3,508 factories destroyed 2,627 had resumed production. During the war the Germans boasted that they would be manufacturing woolens two years before the mills they had wrecked in Lille could be operated. Today 80 per cent. of these mills are humming. Of the 3,950,000 hectares of devastated land, 3,339,000 have been cleared of projectiles and 2,780,000 hectares have been cleared of barbed wire and all shell holes and trenches have been leveled. Not even education is neglected. Of the 6,445 schools in the devastated region, 5,345 have been rebuilt and opened. For this and other labors France has advanced almost ten billions of francs out of her straitened resources.

The national progress is reflected in a steadily improving foreign commerce. "For the first five months of "this year exports increased 182.1 per "cent. over the corresponding period "of last year, while imports were only "17.3 per cent. greater"—an improvement of 2,000,000,000 francs in the trade balance. In taxation, which was of necessity the last problem to be resolutely attacked, the showing is even better. When comparative resources are considered, "France is "paying a per capita tax relatively "higher" than rich and undevastated England, and in the actual sum per capita is only 10 francs less. M. PAUL DOUMER lately submitted to the Senate a statement showing that, if Germany were to raise her taxes to the French level, she would cover her own budget and have besides twelve and a half billions of francs toward her French indemnity. The final problem is the foreign debt—the money France borrowed to finance her fight in behalf of all Western civilization. At current rates of exchange she is obliged to pay between twice and thrice the actual sum borrowed. This situation also France is meeting in the spirit of the Marne. "We do not ask cancellation of the debt," said Premier MILLERAND; "we only ask time to breathe and to recover." Last Saturday the first installment arrived in New York—between five and six million dollars in gold. And the indemnity from Germany is still unpaid.

In France as in all other countries organized labor seized the first moment of peace to demand higher wages and shorter hours. Enemy propagandists took the opportunity to spread the report that the nation was refusing to work. The present situation must convince the most unsympathetic and skeptical. Amid the ruins of Rheims Mr. HOUSTON met a widow of the war, her fatherless children about her. "We feel that we have a sacred trust from those who died," said the Princess of POLIGNAC, "a trust to re-"build France—for it was for France "that they gave everything."

COURTS AND COMMISSIONS.

The American Bar Association's Committee on Commerce recommends that all proceedings under the Sherman law be transferred to the Federal Trade Commission, primarily, with the right of appeal to the courts. The committee thinks that the commission should be allowed to finish what it is authorized to begin, "in "order to establish a system of law "and precedent that will enable the "business of the country to know "what the law is on a given point." On application to the Supreme Court the committee could learn that laws, courts and commissions can neither make nor much affect customs, and that laws which do not express customs are obnoxious and ineffective. For decades the Supreme Court sought to construe the Sherman law, only to give up the attempt and to admit that the Sherman law is expressive of the common law of business.

The Bar Association committee's suggestion that business men should be sent to the Federal Trade Commission to learn business law might better be reversed. There is no hardship in sending business men to a jury to find out what common law is. There is no continuity in proceedings before juries. They have no precedents to control them, and their views change with customs. A commission is a slave to its precedents, and mistakes itself to be a maker of law instead of a discoverer and expounder of law. It assumes to form and direct business opinion, instead of being controlled by it. If the Federal Trade Commission had regarded itself as a court of business equity, to expound trade morality as it found it, to defend it when found right according to trade ethics and economics, and to relieve it when enmeshed in the intricacies of statutory crimes, it would have made itself useful.

Business opinion does not recognize an exponent or a friend in the commission. It is zealous and painstaking, but it already has found too much to do, and the mistake would be made worse if its functions were broadened. It is an unhappy thought that the commission should finish what it begins—that it should be district attorney, grand jury, petit jury, judge and executioner all in one.

The best thing to do with the Sherman law is to leave it alone. A better statute was never written, considered as an expression of the common law forbidding unreasonable restraints of trade. A worse statute hardly could be devised than one revolutionizing the common law regarding trusts, and making criminal the formation or activities of those which operate according to the rule of reason. No rule of unreason can be enacted and enforced. Railroads and steamships are now pooling and combining because they promote trade. What the statute and the court together could not restrain the Federal Trade Commission could not restrain. Some lawyers might instruct the committee to advantage. Why oust the courts from business litigation if it is necessary to provide for appeals to the courts? If the commission ought to finish what it begins, why is not that good medicine for the courts also? The fact is that the procedure of the commission and the courts is so different that no one rule is good for both. Outside of the Bar Association's committee, there has been no audible call for the reform which it suggests.

ON THE REPUBLICAN FOOT.

A long political tradition, now having almost the force of law, assigns to the Democratic Party the sole right of blundering. Republicans may not always be above reproach, but at least they are never stupid. Run back in memory over the famous party missteps and the sayings of party leaders that could be gleefully seized upon by opponents, and it will be found that nearly all of them were of Democratic origin. The cipher dispatches were. "Seven-mule BARNUM" was a Democratic chieftain. The candidate for the Presidency who brought ridicule upon his head by blandly remarking that the tariff was "a local issue" was a Democrat. GROVER CLEVELAND had a vocabulary that exposed him to the jeers of his foes. Mr. BRYAN and President WILSON have often given a handle to the enemy by fearful verbal indiscretions. A few instances of the kind could be found in the other party, but it is the Democratic donkey who has most consistently lived up to his long ears.

Now the shoe is on the other foot. And that it pinches consumedly is shown by the facial contortions of Republicans. They are not accustomed to having their Presidential nominee made fun of for the use of weird words, and for generally appearing to be colorless. And the asinine documents sent out by the Republican Committee, and dragged to light by Governor Cox, are still more painful for Republicans to contemplate. No crime is involved, but something much worse—a first-class political blunder. At it Republicans go about wincing. They also look at each other despairingly, and ask: "What idiocy next?"

EINSTEIN IN TROUBLE.

The eminent Professor EINSTEIN, who a few months ago was the cause of almost as much computation and perplexity as the income tax, is said to be thinking of leaving Berlin. He is not being treated kindly. One might suppose that most Germans would be thankful to anybody who had done something to put Berlin back on the map in a way to arouse no bad feeling, and perhaps most Germans do appreciate EINSTEIN. But the Pan-Germans apparently do not, and their hostility, we are told, has taken the form of "derision of his theory of relativity."

It may be that the theory of relativity was offensive to the Pan-Germans in itself, because it cast doubt upon accepted dogmas and traditions handed down by authorities. More probably, however, EINSTEIN's political opinions stirred up some dissatisfaction, and the Pan-Germans retaliate by scoffing at his notions of celestial mechanics. The ordinary citizen can't quite see what politics and astronomy have to do with each other, but to a Pan-German it is plain. Your truly stiff-necked Pan-German, like your 100 per cent. Bolshevik, is an absolutist. There is no place for relativity anywhere in his universe. All things are either black or white, and most of them black. Anybody who fails to agree with him on any point is completely and wholly wrong on all points. If his political theories are unsound, he can't be a good astronomer.

The Bolsheviki, who disliked the political system of Russia and the economic system of the world, were not satisfied with changing everything in politics and economics when they got control of Russia. They would change everything everywhere. If a man was a Government official or a capitalist, he was not only wrong in his political and economic theories, but in everything else. Bourgeois morality was abolished. It soon became evident that some sort of morality was useful to any society, and the Bolsheviki have tried to teach young Russia a morality of their own. Apparently they have made little progress. "Bourgeois" art was condemned; there must be proletarian art, in which machines were more than men, and groups more than the individual. And their logic is pretty much the same as that of the Pan-Germans, whose motto appears to be "With "GOD for King and Fatherland, for "Kaiser and Empire, for the Multi-"plication Table and the Old Three-"Dimensional Universe."

TOPICS OF THE TIMES.

A "Revolution" Far from Objectionable.

There are not many people besides CHARLES M. SCHWAB—not more than a dozen or so in the whole country, perhaps—who safely could announce the invention of an oil-burning engine so much better than any of its predecessors that from the same amount of fuel it develops three times as much of available energy as the best of steam-driven, oil-fired engines. That is a statement so large that it would be heard with credulity only when coming from a man known to deal in facts, not in hopes or dreams—in other words, from a man like Mr. SCHWAB. As he says that the new engine has passed beyond the experimental stage and has been tested in practical, commercial operation, both afloat and ashore, for more than a year, there seems to be little chance that he is mistaken.

Comparison between this engine and other internal combustion engines is not definitely given in Mr. SCHWAB's first public announcement of the achievement of ARTHUR WEST, the Bethlehem Company's designer, but to decrease by two-thirds the fuel used by vessels that burn coal to make steam, and to do it with a two-cycle engine only half as large as a four-cycle engine of the same power, is enough to bring about one of the "revolutions in industry" that are so much more often prophesied than seen.

One, and the most important, effect of this invention, if it does prove in general use as effective as Mr. SCHWAB's description implies, will be materially to mitigate the apprehension felt all over the world as to fuel supplies—an apprehension that has not a little to do with the existence of wars and threats of wars in some half dozen countries at the present time.

A Secret Rashly Betrayed.

Practical politicians in both parties must be glowering savagely at the members of their guild who, in an attempt to refute troublesome accusations against themselves, have made public disclosure of the fact, hitherto carefully concealed from everybody not in the very inmost circle of politics, that "quotas" are nothing but "dreams" and "rosy estimates."

Really, that is no way to talk; the situation was painful, but it was not desperate enough to justify a revelation the lamentable effects of which will be felt for many a year, and not only in politics, but in many another domain. With what heart, hereafter, will patriots or philanthropists to whom has been intrusted the task of raising funds for this or that noble cause approach this or that group of touchable "prospects" and tell them the amount that is their formal, official and unescapable-without-dishonor "quota"? Hitherto that appeal has been no less effective than solemn; it has been ignored or refused only by the dead broke or the dead in sin. But now! If anybody speaks the once magic word, folk will laugh in his face and the giving of what the collector asks will not even be considered. Everybody will know that he doesn't expect to get it—that he will be delighted with half as much and content with a fourth. Bad business!

It's the Last Refuge of an Anti.

Try as one will, it is impossible to elude or silence the suspicion that there was malice as well as what is called an ulterior motive in intrusting to the first jury of women ever created by an Indiana court the invidious task of deciding the ownership of a talking machine. That was done last week, not only in Indiana, but in Indianapolis, a city whence unsophistication and naïveté long since were banished—where the value of jokes is far too well known for one to be made unintentionally or unrecognized.

The giving of that talking machine case to women was no accident of the court calendar; it was done with a purpose, with full realization of the inevitable consequences in the shape of ignobly derisive comment thinly veiling in pretended humor a base antagonism to the rise of womenkind into liberty and responsibility.

But let such commentators beware! Though Mrs. CATT probably will ignore them, Miss PAUL will not hesitate to characterize them as they deserve, and her comminatory resources are large.

Suicide for Effect.

To the Editor of The New York Times:

Your editorial of today on "Irish Moderates and Others" is very much to the point, and especially the forcible truth that "the suicide of the Mayor of Cork would make him at once a hero and a martyr in Irish eyes. And Ireland has ever craved heroes and martyrs. She would rather have a long roll of them than the largest degree of self-government possible within the empire."

This hysterical sentiment over a man in jail for plotting wholesale murder is nauseating. If a poor creature, driven desperate by extreme poverty or sickness, attempts to take his life by drowning or by throwing himself in front of a train, he is either sent to prison or severely reprimanded. And what is this Mayor doing but deliberately trying to commit suicide? And not through stress of circumstances, but simply for vainglorious theatricalism. MRS. E. SIVELL.

New York, Aug. 27, 1920.

National Egoism.

To the Editor of The New York Times:

In one of the most interesting and valuable of the smaller books published during the war there is a paragraph of some ten lines entitled "National Egoism," which thing is distinctly asserted to be "as contrary to the moral law as individual egoism or self-love." The paragraph would well fit the situation before us in the present Presidential campaign.

HUNTINGTON RICHARDS, M. D.

Bretton Woods, Aug. 23, 1920.

TO ONE IN FRANCE.

[*To the four hundred Americans who fell at Landres et St. Georges.*]

Once, in your childhood, eagerly I tried
To compass your desire
For sword, and shield, and wooden horse to ride;
And then, as your horizon grew more wide,
Told you old tales that set young blood on fire,
Of Arthur and his knights—the Table Round—
The chivalry that made the world resound;
I taught you to aspire
To equal those great knights, if ever Time
Should bring a Cause that would make death sublime.

And then—it came!
The world was wrapped in flame!
And you and I looked in each other's eyes
And knew your chance had come. I let you go—
My boy, whom I had loved and cherished so;
My boy, who nevermore would be the same,
Even if he returned . . .
What gave me strength
To bear that parting, and the dreary length
Of days that passed slow-footed, leaden-eyed?
Ah, you and I were nourished on the hope
That War itself would die in this Great War!
For this ideal you fought—for this I prayed,
That the torn, bleeding earth be freed, and made
Safe for Democracy!
And is it so?
O son of mine, thank God you did not know
The craven Fear that is our stealthy foe!
That you are safe within a hero's grave,
And know not, dream not, how, our Vision fled,
We keep not faith with our illustrious dead—
How we, forgetting our pledged brotherhood,
As shamefaced day by day reluctant dawns,
Deny, like Peter, what we swore to save,
While Peace is mocked, and wears a crown of thorns!

FLORENCE VAN CLEVE.

FOR DOMINION HOME RULE.

An Irishman Who Served in the War Appeals to Lloyd George.

To the Editor of The New York Times:

The convention of Irishmen who favor dominion home rule is now meeting in Dublin, and all lovers of Ireland, together with all well-wishers of the British Empire, pray that the efforts of these patriotic men to secure their just and reasonable demand may be crowned with success.

As a British subject who has so far been able to reconcile love of his native Ireland with loyalty to that empire in whose cause I gave four years of voluntary service during the World War, and under whose flag three of my brothers fought from 1914 to the glorious end, I have sent an open letter to the Right Hon. David Lloyd George, requesting him, in the name of the tens of thousands of brave men of my race who fell in France, in Flanders and on every field in freedom's cause, to give sympathetic consideration to the universal demand that Ireland should have as free measure of self-government as Canada—no more and no less. If those legions of Irish blood from the empire, and from the United States, who are "sleeping beneath the poppies in Flanders fields," could arise again and, like a phantom army, march down Whitehall to Westminster, the right honorable gentlemen would feel compelled to listen with interest, if not with sympathy, and all England would sit up and take notice. But, alas! the grave will not give up even its heroic dead; these men cannot return to tell the Prime Minister their aspirations in life for the land that gave them birth and cradled their ancestors.

However, there is every reason why their sentiments, at least in spirit, should be made known to him, and should receive from him the consideration he would bestow on a petition from Heaven. Surely the Prime Minister must realize that an enormous majority of the citizens of this great Republic are strongly in favor of dominion home rule for Ireland. He should also know that until some such measure is granted there can be no solid friendship or understanding between the American nation and the British—a condition which is a constant menace to both countries and to democracy in general. Men of thought over here regret deeply the existence of such conditions, but they are helpless to remedy matters. Only the British Government can remove the obstacle, and it will never do this with the aid of either coercion or Carsonism. Lloyd George shows little gratitude and less logic when he permits Sir Edward Carson and his small band of followers to become a destructive wedge to deprive the empire of the friendship of more than a hundred millions of Americans, not to mention the confidence and loyalty of many millions of unhyphenated Irishmen in the British Isles and all over the colonies. He is misjudging public opinion in the United States if he imagines that his present bill, proposing to make a division of Ireland, will gain him or his country the respect and friendship of the American people, who do not like being humbugged, especially by an English statesman.

Ireland is too small geographically and too interdependent from an economic viewpoint for such a division, and it would be downright folly to create another Alsace-Lorraine issue within her limited borders. The Prime Minister's own experience must make it clear to him that such a bill would settle nothing and stands no chance of being accepted by the Irish nation. If he will introduce immediately a large and liberal measure of dominion home rule for all Ireland, I am sure he will receive the support of the Asquith Liberals and the strong British Labor Party, and will be passed by such a triumphant majority that the opposition of that small cabal of reactionary forces and Ulster Orangemen will melt away.

The other extremists in Ireland will hardly refuse to accept such a bill when it is passed and offered them in full settlement, knowing that by such refusal they will lose the century-old friendship and sympathy of the United States, whose moral support will turn in favor of the peace policies of the little Liberal Welshman, whose reputation, already high here, will be much enhanced as the Minister who not only carried on a five years' war to a victorious end, but also brought to a peaceful conclusion a 700-year revolution.

With Ireland's question settled and out of the way over here, Irish-American citizens will be free to concentrate their political talents and energies on the welfare of their adopted country. It is to be hoped that Premier Lloyd George will seize the present opportune moment and, with his characteristic enthusiasm and energy, carry out this important legislation which so vitally affects the peace of our respective countries. MICHAEL DEMPSEY.

New York, Aug. 23, 1920.

Money Order Profiteering.

To the Editor of The New York Times:

Is the United States Post Office profiteering? On all foreign money orders it has been charging the 1913 exchange rate, regardless of immensely lowered unit values.

A few days ago in the local post office I was charged at the rate of $4.87 for each pound sterling, the value of which at any bank in the United States on that particular day was $3.62. My protest at this overcharge was met by the declaration that official orders were explicit to charge the 1913 pre-war rate on all foreign money orders.

I was informed further that the office has been steadily selling Italian money orders for considerable amounts, and learned upon particular investigation that in every case the sender had been required to pay for each lire nearly three times as much as he would have had to pay any bank in a similar transaction. For example, an Italian a few days ago, sending $100 to his family in Italy, received for this sum 500 lire, when by purchase of an order through a bank he would have received 1,500 lire. The Italian, unfamiliar with the bank service, and naturally availing himself of the familiar institution of the post office, was practically exploited in this single transaction to the amount of 1,000 lire.

My request for an explanation of this obviously preposterous practice received reply from the Acting Third Assistant Postmaster General that the 1913 exchange rates were in effect on all money orders issued through the United States Post Office, and that any reimbursement for the difference between these and current rates is impossible.

Under one interpretation of these facts, it seems to me that defense of the Postoffice Department against the direct charge of profiteering in foreign postal orders must tax the ingenuity of its apologists. Are not pounds, lire, francs and marks commodities as well as are foodstuffs? Why should the Government exact extortionate prices for these, and punish profiteers in those?

Under a perhaps kinder interpretation, the United States Post Office admittedly fails to furnish a service (save at three times the cost) that is furnished effectively by national, State and private banking institutions—a service that the public has a right to demand.

Under any interpretation the Post Office Department of the United States is plainly on the defensive against the charges of profiteering or of culpable inefficiency. "If this be treason——." MORGAN BARNES.

Grove City, Pa., Aug. 21, 1920.

INFORMATION FOR SENATOR HARDING

David Hunter Miller Points Out Some Things the League of Nations Is Already Doing, and What the Root-Phillemore Court Plan "With Teeth" Would Commit Us to Do.

New York, Aug. 29, 1920.

To the Editor of The New York Times:

Senator Harding has shifted his ground, but he is not yet on solid footing.

In regard to Poland, Senator Harding says that if we had ratified the treaty the Council would have reasoned that we should furnish munitions and men against Russia. He admits that Congress could decide as it saw fit, putting an end to Republican assertions to the contrary, but says that Congress would not "dare" to make its own decisions. This is strange language from the defender of the Senate. But Lloyd George has answered the contention in advance. On Aug. 10 he said in the House of Commons, at the height, almost, of the Russian attack, recognizing the British obligation under the covenant:

> * * * We cannot, unless we abandon the whole basis of the League of Nations, disinterest ourselves in an attack upon the existence of a nation which is a member of that League and whose life is in jeopardy. That covenant, as I understand it, does not contemplate, necessarily, military action in support of the imperiled nation. It contemplates economic pressure; it contemplates support for the struggling people; and when it is said that if you give any support at all to Poland it involves a great war, with conscription and all the mechanism of war with which we have been so painfully acquainted within the last few years, that is inconsistent with the whole theory of the covenant into which we have entered. We contemplated other methods of bringing pressure to bear upon the recalcitrant nation that is guilty of acts of aggression against other nations and endangering their independence. * * *

And again:

> No allied troops can be sent to Poland.

So that according to the British Government, which has agreed to Article X., that article does not mean war, but "other methods."

But on Aug. 16 Lloyd George went further and admitted that the Council could not even have given advice in the matter of Poland because its members were not all of the same mind.

> * * * The League cannot operate unless there is unanimity. It is quite clear that the Allies were not all of the same view with regard to Russia and with regard to Poland. It is no use attempting to conceal it. How would it have benefited matters if we had had these discussions and differences operating through the League of Nations instead of operating through the Supreme Council? We have done our best through the medium of the Supreme Council to secure some measure of agreement, but we could not have done it more effectively—I am afraid it would have been less effective—if the discussion had taken place at the League of Nations. * * *

Senator Harding says further:

"The League has already been abandoned by Europe." This will be news to Europe and to Latin America. Mr. Balfour did not know it when he made his speech at the meeting of the Council on Aug. 5 at San Sebastian and announced the next meeting of the Council for Sept. 16. The whole financial world is looking forward to the Brussels Conference called by the League of Nations for Sept. 24 next. The Socialists of the Second International at Geneva this month passed a resolution saying:

> The Treaty of Versailles has created a League of Nations which the working classes, in the interest of peace, cannot regard with hostility or with indifference.

Has Senator Harding never heard of the Labor Conference of 1919, meeting as part of the League, which adopted a treaty against child labor, one providing for an eight-hour day (reducing working hours in Japan by more than 25 per cent.), one prohibiting night work by women and young persons and providing against work by women for twelve weeks at childbirth? The Second Labor Conference, the Seamen's Conference, has since met at Genoa, and the third is to meet at Geneva in 1921. Beyond all this the League "has taken steps toward checking the epidemics of typhus and cholera in Central Europe; toward liberating the unfortunate prisoners of war in Siberia, who are mostly Hungarians, and has set up the administration of the Sarre basin and of Danzig."

This is an enormous record of achievement for an organization yet in its infancy.

And the work is going on, as any one who will read the literatuere on the subject may learn. The Assembly of the League holds its first meeting in November at Geneva with forty-one members by the present list, with at least twelve applications for membership now on file and with a likelihood of about sixty members in all, including every State of any consequence the world over, except the United States, Russia and Mexico.

Senator Harding advocates a Hague tribunal with "teeth" in it. He apparently thinks of The Hague Tribunal as the same thing as a world court for justiciable questions; of course it is nothing of the sort, and the court for which the Root-Phillemore plan has just been drawn up by its authors as a constituent part of the existing League of Nations is wholly distinct from The Hague Tribunal in functions and powers and is intended by the plan to remain so.

But the "teeth" proposed by Senator Harding for The Hague Tribunal or for the court are that its decrees shall be "enforceable" and that "this country, in common with all nations," shall be "both willing and able to uphold" its "verdicts." I assume that this means about what it says, but it is so astonishing as to be almost incredible, for it goes far, far beyond anything dreamed of in the covenant. Article X. is honey dripping sweetness in comparison. What will Johnson and Borah say? A boundary dispute arising in the Balkans under the Turkish treaty is certainly of a "justiciable" nature. The court is to decide it and the decision is to be "enforceable," we are to "uphold" it, just as a Sheriff executes a judgment in ejectment, by putting one party out and the other in, using such force as may be necessary. Is this the thought of George Harvey or of Justice Hughes, or is it Senator Harding's happy blending of the two for the sake of harmony? Let us bring the point a little nearer home for the benefit of Senator Fall. What language would he use at the thought of a decision on a boundary dispute between Mexico and the United States being "enforceable" against the United States, say, by Great Britain? I remember the anxiety of Senator Fall in regard to the possibility of even a "recommendation" on such a question, though not enforceable at all, when I testified before the Senate Committee on Foreign Relations last year.

Senator Harding has not been long in the Senate or he might recall that, when The Hague convention of 1907 providing for The Hague Tribunal without "teeth" was submitted by President Roosevelt, the Senate adopted a reservation to the convention with a view of preventing the consideration by that toothless tribunal of any dispute whatever in which the United States might be interested.

DAVID HUNTER MILLER.

JEWS AND THE LEAGUE.

Added Explanation of the Attitude of Jewish Leaders.

To the Editor of The New York Times:

On the basis of a brief dispatch relating to the attitude of the Jews toward the League of Nations, and the purport of which is not entirely clear, Rabbi Isaac Landman has rushed into print to denounce the Committee of Jewish Delegations in Paris and to make declarations in behalf of the American Jews. I do not know when or how any individual, even though he be the editor of a weekly newspaper, has been authorized to speak for the whole of American Jewry, the great masses of which are pretty well provided with mediums and forums of expression.

The reported decision of the Committee of Jewish Delegations evidently has to do with the national Jewish aspirations, centring around the idea now in process of realization, pertaining to the re-establishment of the Jewish homeland in Palestine, which clearly has the sympathy of the millions of Jews throughout the world.

Naturally the Jews in Palestine and the nationalist Jewish leaders abroad, like the spokesmen of the other rehabilitated nationalities, look toward the League of Nations as the great moral influence of the world in the future, and even the peoples not yet fully set up in nationhood already aspire for a seat in the League which they hope will in the course of time be granted them. For the rest, it seems most advisable and more fair to await a definite and authoritative statement with regard to this decision before launching upon criticism and denunciation.

Mr. Landman's statement with regard to the standing of the Committee of Delegations is entirely one-sided. It is true that the committee is an outgrowth of the delegation from the American Jewish Congress and of the delegations elected by popular assemblies and large organizations in other lands, with a view of bringing the Jewish claims before the Peace Conference. But after the conclusion of these labors before the Peace Conference conditions arose which made it necessary for the delegations in Paris to continue in session, and the continued activities have been carried on with the sanction of the constituent organizations and other bodies in the different lands.

Though the treaties have been signed and the Jewish claims with regard to the homeland in Palestine and minority rights for the Jews of Eastern Europe have been fully recognized by the allied and associated Powers, the continued conditions of disorder and warfare in Europe, the new outbursts of fanaticism and racial hatred in the form of pogroms and the tendency of some of the new and enlarged States to ignore the clauses in the treaties, safeguarding the lives and property of minorities, have necessitated the making of further presentations to the Governments and appeals to the conscience of civilization, and the Committee of Jewish Delegations has, therefore, extended its labors beyond the temporary needs required by the Peace Conference.

This has been done not only with the sanction of affiliated organizations, but with the moral approval of the Jewish masses in the various lands, who are anxious about the welfare of their brethren in the still unsettled and disturbed regions. For the same reason the American Jewish Congress, formed originally for wartime purposes, is now being reorganized with a view of carrying on further labors for the protection of the rights and promotion of the welfare of our harassed people abroad.

Pending the completion of the reorganization, the 400 delegates to the former congress, representing the leading national and central organizations and over 200 communities in the different cities of the country, have, with the consent of their constituencies, assumed the duty of co-operating with the Committee of Jewish Delegations in Paris in meeting any new emergencies and in furthering the aims of securing justice for the Jews everywhere. The provisional organization for the American Jewish Congress is headed by Nathan Straus, and has among its other officers Colonel Harry Cutler, Dr. Stephen S. Wise, Max Mitchell, Morris Rothenberg, Abraham S. Schomer, Mrs. Mary Fels and the heads of a number of leading organizations whose views and position in the community are very well known.

The Committee of Delegations is made up of eminent Jews from different lands, representing their respective communities. It now also has the co-operation of the Board of Jewish Deputies of Great Britain, of which Sir Stuart M. Samuel is Chairman. The present Chairman of the Committee of Delegations is the noted Jewish publicist and leader, Nahum Sokolow.

BERNARD G. RICHARDS.

New York, Aug. 25, 1920.

A Plague o' Both Houses.

To the Editor of The New York Times:

We are indeed living in an age of pathetic idolatry; I am convinced of it after reading this morning's issue of your newspaper. Why should it be necessary in this campaign to stultify our intellects and become blind, often contemptible, slaves to an after all temporary and usually misguiding fetish—political clap-trap? I do not refer to either of the two major parties; I refer to both.

If any intelligent reader will take, as I have, two sheets in a ledger and make such entries as his information and perception will permit, on the credit and debit sides of accounts separated for Cox and for Harding, the result will be really astonishing. The debits of both accounts, I venture to predict, will far outnumber the credits. Even partisans will wonder at the fallibility of human judgment.

Why not admit it and hereafter present all the facts without mincing matters? Admit that neither candidate is likely to be perfect, publish his faults as well as his virtues, explain, if you like, why the virtues of one outbalance his faults, and leave his account better for the country at this time than that of the other. You can't fool the intelligent electorate, lately grown rather independent, into believing that either candidate has horns; but you can absolutely antagonize a large portion of it completely by publishing such clap-trap as Cox's bombastic claims about a misappropriation of a colossal fifteen-million-dollar fund to "purchase the Presidency," without explanation that simultaneously with the silly charge George White was sending out telegrams to wealthy citizens imploring from each immediately a "substantial donation" of an unlimited amount.

If the object of a political campaign is to antagonize people, both candidates—and the partisan press—have made this campaign eminently successful—and disgusting.

SAMUEL R. T. VERY.

New York, Aug. 27, 1920.

ANDERSON TO ASK REMOVAL OF HYLAN

Dry Leader Threatens Appeal to Gov. Smith, Unless Mayor Enforces Prohibition.

CHARGES TAMMANY HOLDUP

Asserts Organization Is Raising "Crooked Cox Slush Fund" Among Law Violators.

William H. Anderson, State Superintendent of the Anti-Saloon League, wrote Mayor Hylan yesterday, warning him that he would ask Governor Smith to remove him from office, unless he gave some attention to upholding the State law prohibiting the sale of liquor. Mr. Anderson charged that the law was being violated openly and that Tammany, instead of levying upon saloon keepers for campaign contributions, as in the past, was planning to hold up violators of the law.

"New York City today under the control of Tammany is evidently the centre of a conspiracy to raise a crooked slush fund, the like of which the country has never seen," Mr. Anderson continued, "to be spent in behalf of Governor Cox directly by the wets in order that it may not have to be reported as part of the regular party campaign fund.

"It is the New York Tammany crowd which is responsible for the nomination of Governor Cox as a candidate whom the thirsty in this vicinity may be goldbricked into voting for in the belief that his election would upset the prohibition amendment. Tammany today, instead of holding up licensed saloon keepers for its campaign funds, is apparently planning to hold up violators of the law on a scale surpassing anything ever before known, and in order to do this is not only ignoring but actually encouraging violation of the law and the amassing of ill-gotten gains which are to be divided with it."

In asserting that Mayor Hylan was responsible for prohibition enforcement, at least to the extent provided for by the laws of the State, Mr. Anderson said that, although the permissive nullification features of the 2.75 per cent. beer act had been nullified by the United States Supreme Court, the prohibition features are still intact and binding.

"There can be no reasonable doubt," he said, "that the portions of this crooked State law not invalidated by the Supreme Court prohibit the sale of any liquor containing more than one-half of one per cent. of alcohol.

"Your responsibility for its enforcement is indisputable, and, even though you may be willing to try to discredit the honest prohibition enforcement of the Federal administration of your own party, we intend that you shall not escape the exposure of your neglect and refusal to do your duty."

TELLS OF HANDICAPS IN 'DRY' ENFORCEMENT

Wayne B. Wheeler Says Federal Forces Are Too Small in 13 States.

Special to The New York Times.

WASHINGTON, Aug. 29.—Wayne B. Wheeler, head of the legal department of the Anti-Saloon League of America, declared tonight, in a statement relating to prohibition enforcement, that nine States have no law enforcement codes and that the Federal force in thirteen States is inadequate.

"The law enforcement situation," said Mr. Wheeler, "is complicated and unsatisfactory in several States. The reasons for it are apparent. Nine States have no enforcement codes. In addition, in Ohio, California, Wisconsin and Missouri the Legislatures enacted enforcement codes but they have not gone into effect because of a referendum vote forced by the wets for this Fall. The Federal force in these thirteen States is inadequate to enforce the law.

"Some of the Federal agents are not doing their best, but most of them are. A limited number have been corrupted by the liquor dealers, who take long chances in selling liquor.

"A few United States District Judges have encouraged the bootleggers by giving small fines and displaying antagonism to the law in the conduct of cases. Several District Attorneys have required before they will act evidence of a character that precludes effective enforcement. We must remember also that we are in the midst of a political campaign. It is always harder to enforce liquor laws at such times. The reason is apparent.

"Prohibition enforcement was first handicapped by the attacks on the law in the courts. This gave timid officers an excuse to wait until the court rendered its opinion.

"Now we are in a political campaign and many local, State and Federal officers are making the issue a political football. It is the same experience we had in many prohibition States. There is nothing in it to alarm the friends of prohibition. It will come out all right in the end."

MAKES $25,000,000 PROFIT.

Lord Inverforth Also Saved $500,000,000 in Buying British War Supplies.

LONDON, July 15.—Lord Inverforth, formerly Surveyor General of Supplies in the British War Office, by worldwide purchases of raw materials on behalf of the Government, was able to turn into the British Treasury on March 31 last $25,000,000, representing profits on all transactions since 1914, according to his report recently made to the Ministry of Munitions.

While the profits were large, Sir Arthur Goldfinch, Director General of Raw Materials, points out that the economic benefits were far greater. The raw materials obtained were largely used in the manufacture of military equipment, with a direct saving estimated at more than $500,000,000. The purchases were of wool, hides, leather, flax, hemp and similar materials.

Insurance, generously taken out, served to more than make up losses from submarine warfare, it was stated. The record of Lord Inverforth's activities is in contrast with results obtained by similar departments in other allied countries. Among the purchases were nearly 24,000,000 pounds of American sole leather and 82,000,000 feet of American upper leather.

Included in the chief items of textile and leather equipment for the army, and navy, air force and other branches of the public service and for the Allies from Aug. 4, 1914, to March 31, 1919, were 61,899,626 pairs of boots, 81,538,000 yards of cotton drill, 60,917,000 yards of khaki, 16,259,000 ground sheets, 1,186,000,000 sand bags, 49,508,669 blankets, 23,776,345 jackets, 164,314,787 pairs of socks and 20,190,810 pairs of woolen gloves.

Contracts made with British manufacturers for the goods afforded them a larger profit than they made for similar work in pre-war days, it was said, and served to speed up production.

Perth Amboy Bridge Reopened.

The bridge connecting South Amboy and Perth Amboy over the Raritan River, which had been closed for six weeks while repairs were being made, was reopened for traffic last evening. While the bridge was closed automobiles for shore resorts were forced to make a long detour.

SOCIAL NOTES

New York.

Mr. and Mrs. Philip Rhinelander 2d, have returned home after a visit in Newport.

Mrs. Frederic Bull of Green Acre Farm, Peapack, N. J., is visiting in Boston.

Colonel James A. Blair, Jr., is at White Sulphur Springs for the golf tournament.

Mr. and Mrs. James R. Deering have returned to Sea Bright, N. J., after a sojourn at Saratoga Springs.

Mr. and Mrs. John Wesley Castles, who were married last week, sailed on Saturday for France. Mrs. Castles was Miss Dorothea Bradford Smith.

Mr. and Mrs. C. Marshall Gravatt sailed last week for Kingston, Jamaica, on their way to Central America.

Mrs. H. Van Rensselaer Kennedy will return from Bar Harbor to her place at Hempstead, L. I., early next month.

Mrs. Otto H. Kahn of 1,100 Fifth Avenue, has arrived at the Hotel Ambassador at Santa Barbara, Cal., where she and her family will be the guests of Mr. and Mrs. R. W. Marshall. They were accompanied by Dr. Charles S. Taylor.

Maxfield Parrish of New York and Windsor, Vt., will spend September at the Hotel Broadmoor, Colorado Springs, where he is planning to paint pictures of the scenery in the Pike's Peak region.

Lenox.

Mrs. Thomas Shields Clarke gave a luncheon at Fernbrook in Lenox yesterday for her daughter, Miss Beatrice Clarke, who is to be married to George Clifford T. Remington of Philadelphia next Sunday.

The Rev. and Mrs. Anson Phelps Stokes and their children, who have just returned from China, will open their villa on the west shore of Lake Mahopac today.

Mrs. Theodore Eldredge left for New York yesterday after a week's visit with Mrs. Joseph H. Choate in Stockbridge.

Mrs. Kingsland Bradford and her son, George D. Bradford, returned to Lenox yesterday from Easthampton, L. I., where they were the guests of Mr. and Mrs. Herman Leroy Jones.

Mrs. Ward E. Pierson and her children are guests at Edgewood Farms, Great Barrington.

Mrs. Huntington W. Jackson and Miss Aubrey Jackson returned to New York yesterday.

Miss Dorothy F. Baldwin of New York is the guest of Mr. and Mrs. Rodman Gilder in Tyringham.

Newport.

Contributors yesterday to the $40,000 fund to cover the deficit of the Newport Hospital were Governor Beeckman of Rhode Island, Vincent Astor, Commodore Arthur Curtiss James, E. J. Berwind, Henry A. C. Taylor, Dr. Alexander Hamilton Rice and Mrs. Rice.

The second round of the mixed doubles tennis tournament, begun on the Casino courts on Saturday for prizes offered by Mrs. Louis G. Morris, has been completed and the finals will be played today. In the second round Mrs. Arthur Scott Burden and Oliver Perin defeated Mrs. Henry Gray and L. G. Morris, 4—6, 6—3, 5—7. Mrs. George D. Widener and William P. Burden defeated Miss Florence Loew and B. Jennings, 6—4, 6—3.

Mrs. Ogden Hammond has offered the prizes for a boys' singles tournament which will be begun on the Casino courts this afternoon. The entries include William Andrews, McClure Howland, Dyson Duncan, W. K. Vanderbilt, Jr., H. F. Godfrey, Jr., W. B. Kip, Alexander Shaw, Whitney Derham, Lorillard Spencer, Jr., Charles Moran, Jr., Townsend Gray, J. G. Douglas, Jr., B. K. Douglas, H. G. Cushing and Henry Havemeyer.

Mr. and Mrs. George D. Widener gave a dinner at Midcliff on Saturday night, and Mr. and Mrs. Gibson Fahnestock were among those who gave dinners at the Casino grill during the Sunday evening concert.

Because of the fête at Freebody Park on Saturday the golf contest for the Count di Turin Cup for Country Club members was postponed until this afternoon.

Those registered at the Country Club yesterday were H. F. Lippitt, F. H. B. Byrne, Captain S. B. Martin, E. G. Chadwick, G. Gwathney, R. Wanamaker, Miss Edith Wallach, Crawford Hill, Jr., L. Stuart King, Miss Helen Krech and R. de B. Boardman.

Hot Springs.

Mr. and Mrs. Melville E. Ingalls rode to the Cascades yesterday. Mr. and Mrs. Robert K. Cassatt of Philadelphia also drove there.

Mr. and Mrs. Herbert Witherspoon of New York motored to White Sulphur Springs yesterday for luncheon at the Greenbrier.

Mr. and Mrs. McHarg Davenport of New York, Mr. and Mrs. L. A. Snead of Washington, Mr. and Mrs. E. A. Bowers of Elkins and Mr. and Mrs. Edward Rector of Chicago were arrivals yesterday at The Homestead.

Mrs. Charles Robinson Smith and Lieutenant Vincent de Wierzbicki of New York were the guests of Mr. and Mrs. Edgar Park at Boxwood Farm yesterday.

Mrs. Francis H. Sisson of New York entertained informally on Saturday night for Lady McKenzie, who will spend the Autumn season in New York.

Bretton Woods.

Mr. and Mrs. George E. Frelinghuysen of Morristown, N. J., who spent August at the Balsams, Dixville Notch, are spending a few days at the Mount Washington.

Mr. and Mrs. E. A. Cochran of New York are spending ten days at Bretton Woods.

SAFEGUARD CHILD LABOR.

Report Urges Careful Selections on Basis of Physical Fitness.

The preliminary report of the Permanent Committee on Standards of Physical Fitness for Children Entering Employment, appointed by the Children's Bureau of the United States Department of Labor, is announced.

The report consists of two parts—general recommendations and minimum standards of physical fitness for children entering and working in industry. The general recommendations advocate a minimum age of 16 years for entrance into industry on the ground that the period immediately preceding that age is a time of special strain for the child. No child, according to the recommendations, should be allowed to go to work until he has had a complete physical examination and has been declared physically fit for the particular occupation which he is about to take up. A re-examination for children when changing occupations in which children are likely to be employed is indicated, and further scientific study of the effect of different kinds of work on the physique of boys and girls in their teens is declared to be essential. The fields which, in the opinion of the committee, are in need of special research are listed.

The necessity for further study, states the committee, is urgent. However, on the basis of scientific studies already made and the experience acquired in administering child labor laws prescribing physical requirements now in force in a few States, it is possible to formulate certain tentative standards. These, it is expected, will aid materially in safeguarding children from the evil results of premature and unsuitable work.

The suggested standards cover normal development, indicate what constitutes sound health and physical fitness for specific occupations and emphasize points to be observed and methods to be employed in physical examinations. Defects for which children should be permanently refused certificates of employment and those for which temporary refusals should be made are listed. A record form for the use of physicians in examining children and careful instructions for filling in this form are appended to the report.

The report will be sent in mimeographed form for criticism before being printed to experts in industrial hygiene, State Labor Departments, local certificate issuing officers and interested persons throughout the country.

DENIES FREIGHT RISE WILL BURDEN PUBLIC

Atlantic Coast Line Railroad Says Prices Should Not Advance Generally.

FAIR DISTRIBUTION ASKED

Slight Increase in Rates for Individual Articles in Shipments Is Cited.

As indicative of the slight effect generally that increased freight rates have upon a single article of merchandise, in shipments from one part of the country to another, the Atlantic Coast Line Railroad, from its headquarters in Wilmington, N. C., has issued a table showing to what extent the increased rates will legitimately influence the price of a number of articles in general use in that city. In the table are included shipments from New York, New England and Western points as well as Southern cities.

"There has been a great deal of comment and probably some anxiety about the effect the increased rates of freight recently authorized by the Interstate Commerce Commission will have upon the cost of living," says a statement from the railroads, "but, obviously, the increase in freight rates should not cause any general advance in the prices charged to the ultimate consumer.

"Effect of the increased freight charges on the articles named is shown below, giving the commodity, the place from which shipped to Wilmington and the added freight:

Commodities	Point of Origin.	Increase.
Peck potatoes.	Hastings, Fla.	¾c
Peck apples	Grafton, W. Va.	1¾c
24-pound bag flour	Louisville, Ky.	1½c
Pound fresh beef	Chicago	2 mills
Dozen oranges	Leesburg, Fla.	1¼c
Head cabbage (2lb)	Plant City, Fla.	4 mills
Can fruits, vegetables	Baltimore	2 mills
Pound sugar	Savannah	¾ mill
Pound bacon	Chicago	2 mills
Suit (men's)	New York	2c
Shirt (men's)	New York	1 mill
Pair shoes	Boston	1c
Hat	Baltimore	1½ mills
Ton coal	Virginia mines	65c

"It will be noted that the increases, if distributed fairly, will scarcely be felt by the public, although in the aggregate the increased revenues will amount to a large sum. The illustrations given are representative of the increase in rates on all commodities.

"The present cost of transporting a suit of clothes from New York to Wilmington is 94 cents per 100 pounds. Under the new rates this charge becomes $1.25½ per hundred pounds. A suit, including the necessary packing, will weigh approximately six pounds, which makes the increase on a single suit from New York to Wilmington less than 2 cents.

"The rate on fresh beef from Chicago to Wilmington is 51½ cents per hundred pounds, the increased rate 72 cents per hundred pounds, making the increased transportation cost on a pound of beef from Chicago to Wilmington under the new rate 2 mills.

"The charge for hauling a twenty-four-pound bag of flour from Louisville, Ky., is increased only 1½ cents; a pair of shoes from Boston 1 cent, a peck of apples from Grafton, W. Va., 1¾ cents."

TO POPULARIZE TEACHING.

Buffalo Plan Provides a College Education and Pays for It.

In order to make the teaching profession more popular—it has lost its popularity on account of the low remuneration—Buffalo has devised a plan whereby ambitious students may go through two years of normal school without the payment of any tuition and may then go through the University of Buffalo, receiving a teacher's salary at the same time. An explanation of the plan has been made by Dean Julian Park in University of Buffalo Studies.

"The 'Buffalo plan' of teacher-training, inaugurated last December and January," he writes, "permits an ambitious student not only to secure a university education at small expense, but to earn the cost of the course at the same time. The new plan brings into close co-operation the three great educational agencies of the city, the public schools, the State Normal School and the University of Buffalo, and it will add to the teaching staff of the city teachers not only unusually well educated, but specially trained to meet the needs of the Buffalo school system. Under this scheme it is possible for the ambitious, adequately prepared student to secure a college education in five years (although many candidates will need six or seven), of which the first two, in the normal school, will require no payment for tuition, and the others will be under full pay as a regular teacher, and all this without leaving Buffalo.

"Normal graduates, who had entered the normal school possessing the university's entrance requirements for the science course, may enter the university as juniors, bringing with them sixty-four hours' credit toward the 128 semester hours required for the B. S. degree. They take at least one college course, and at the same time teach at one of five special centres to be established, under the supervision of a member of the university Faculty. If they are successful in these centres they receive permanent appointment as teachers, and while teaching may continue their university studies until such time as they shall have completed the necessary 128 hours, when the B. S. degree is conferred. Twelve semester hours for teaching experience may be included among these 128, reducing the number necessary at the university proper to 52. The university considers these twelve hours in the same light as laboratory work, for it is practical work done under the supervision of a member of the Faculty.

"The step has been taken not only to increase the efficiency of the Buffalo school teachers, but to do what can be done, apart from increasing salaries, so to increase the attractions of the profession as to counteract in some degree the appalling desertions from its ranks. Its prestige can at least be enhanced by making it possible for ambitious and deserving men and women to secure a college degree without cheapening that degree."

STOPS FIGHT, BATTERS UP 5

Policeman Unruffled When He Brings Quintet to Station.

When Charles Rudy, proprietor of a garage at 156 Cauldwell Avenue, the Bronx, called for help last night Policeman Albert Ehrlich responded. A few minutes later Ehrlich arrived at the station house with five battered men piled into an auto.

According to his report the five were passengers of a taxi. They had an argument with Rudy. Ehrlich tried to quiet them. They started to fight Ehrlich. An old member of "Honest Dan" Costigan's squad, Ehrlich was used to that sort of thing. He didn't call for help. He simply stood back and swung his nightstick. After a few swings he tossed the calmed-down five into the auto. He wasn't even mussed up when he arrived at the station house.

The five who were locked up on charges of disorderly conduct said they were Harry Houlihan, 157 East 124th Street; Patrick Horan, 620 East 161st Street; Jack Sheehan, 620 East 161st Street; James Sponzay, 1,110 College Avenue, and Ernst Bebber, 155 Fifth Avenue, Astoria, L. I. They were put in cells after Dr. Pincus of Lincoln Hospital had applied arnica and bandages to their bruises.

According to the police, the argument was over a payment for gasoline.

PROVINCETOWN OPENS FETE FOR PILGRIMS

Cape Cod Folk in Quaint Garb March to Churches—Crowds Greet Naval Guests.

Special to The New York Times.

PROVINCETOWN, Mass., Aug. 26.—The official opening of the 300th anniversary of the landing of the Pilgrims at Provincetown was begun this morning with services in all the churches, led by visiting preachers. The town was thronged with the largest number of visitors in its history, and the streets presented a picturesque sight, many persons wearing the old Pilgrim costumes and, mingled with these, were the uniforms of the different navies represented here for the celebration.

This morning a band of fifty Truro folk marched to church in the costumes of their forebears and carrying guns and Bibles. Services for the sailors were conducted on each ship because of the crowded conditions ashore.

Addresses were delivered at the Pilgrim Church by the Rev. John L. Sewall, at the Church of St. Mary of the Harbor by the Rev. Dr. Alexander Mann, rector of Trinity Church, Boston, and at the Center M. E. Church by the Rev. John R. Ellis of the University of London, England, Chairman of the Tercentenary Village Committee of the Sulgrave Institution.

The Rev. Dr. Henry Mottet of New York, spoke this afternoon, when the National Society of Sons and Daughters of the Pilgrims held patriotic services at the first landing place of the Pilgrims in America. Other speakers were Thomas W. Bicknell of Providence and William H. Young, President of the Provincetown Tercentenary Committee.

Following a band concert in the Town Hall, there were addresses there by the Rev. Dr. John P. Peters and Bishop John W. Hamilton. The Rev. W. T. Johnson presided and prayer was offered by the Rev. Dr. I. F. Lusk.

At union services in the Town Hall in the evening, the principal speaker was the Rev. Dr. Charles A. Eaton, Pastor Emeritus of the Madison Avenue Baptist Church, New York. A chorus of women in Pilgrim costume assisted in the service.

Holland Celebrates Pilgrims.

Copyright, 1920, by The New York Times Company.
Special Cable to THE NEW YORK TIMES.

THE HAGUE, Aug. 29.—The American Government has ordered the United States warship Frederick to proceed to Rotterdam for the last day of the Pilgrim celebration in Holland in commemoration of the sailing of the Pilgrims from Delfshaven to Rotterdam.

Rev. Mr. Dowson has presented the Queen with a special Pilgrim bronze medal and the Bishop of Darlington presented the Queen with the Order of Huguenots, which he hung around the Queen's neck. Bishop Darlington also presented the Queen with a Bible and a poem written by himself. Although the printed copy of the poem was sent to the Queen she insisted upon receiving the original signed manuscript from Bishop Darlington personally, which she promised to frame and hang in her bedroom.

The Queen accompanied the guests around the palace grounds and showed them the old palace script of 1600.

On the site of Pastor John Robinson's house at Leyden, where the Pilgrims met, an open air memorial service was held this afternoon. As Professor MacGiffert was unable to arrive in time for the celebration, Rev. Mr. McFaydan preached the sermon. Bishop Darlington pronounced the benediction.

Many prominent Americans were present, as was also Burgomaster Gyselaar of Leyden.

Bishop Darlington preached at special service this morning in the Scotch Reform Church at Rotterdam, Rev. Mr. Langstaff reading the lessons.

William Bradley-Douse, Deputy Governor of Massachusetts, who presented a medal to Queen Wilhelmina, also intends to present one to Queen Mary of England. He designed the medal himself.

MRS. HUGO REISINGER WEDS

Marriage to Major Charles E. Greenough Is Announced Here.

Mrs. Hugo Reisinger of 993 Fifth Avenue and Charles E. Greenough of this city were married on Saturday at Little Boar's Head, N. H., according to announcements which reached this city yesterday. The wedding ceremony took place at the home of the bride's sister, Mrs. E. A. Faust, and only members of the families attended.

Mr. Greenough is the son of the late Charles E. Greenough, and was graduated from Yale in 1902. He is a member of the Metropolitan, University, New York Yacht and Tuxedo clubs, and during the war served overseas with the United States Army with the rank of Major. He was cited by the French and received the Croix de Guerre.

Mrs. Reisinger was the widow of Hugo Reisinger, the art collector, who died in Germany in 1914. Her son, Curt H. Reisinger, married Miss Mary McKee, daughter of Mr. and Mrs. James R. McKee of this city. Mrs. Reisinger was the daughter of Adolphus Busch, the St. Louis brewer who spent the greater part of the last years of his life in Germany. Hugo Reisinger left a fortune of more than $1,000,000, and bequeathed art treasures to museums in Berlin.

Mrs. Reisinger was reported to have furnished much information to the United States Government during the war.

FOR A NATIONAL TREE.

Forestry Association Wants Suggestions and Essays on the Subject.

Should the United States have a national tree? The American Forestry Association asks the people of the country to vote on the subject. There is the walnut, the elm, the hickory and many others. The association wants reasons in connection with your vote. The voting will be announced by States from time to time and the school children of the country are called upon, now school is opening, to join in this expression of national opinion.

Hundreds of schools are planting memorial trees this year and registering them on the honor roll of the American Forestry Association.

One of the most valuable trees is the walnut, and the association points out that the species is fast being depleted. In Pennsylvania the State Forestry Department has undertaken extensive seed planting in an effort to restore the black walnut. One hundred and fifty bushels of seed have been planted in especially prepared ground at Monto Alto and should produce 100,000 seedlings before next Spring.

The family name for walnut is derived from "Jovis glans," or nut of Jupiter. In ancient times walnut was called "regia" or royal, and "Juglans regia" is the name of the European walnut. This species is spread over Europe and has been planted in California. The white English walnuts of commerce are of this species, as is also the cabinet wood known as Circassian walnut. The Circassian walnut of commerce comes from near the Black Sea, where the trees grow under very unfavorable conditions, their struggle for life producing the weird, twisted streaked wood which was once so popular as a cabinet wood.

American walnut or black walnut ranges from Massachusetts and South Ontario west through the southern half of the Lake States to Middle Nebraska, to Central Texas and Northern Florida. American walnut was called Dent Soo Kwa N-one by the Indians of New York. "Which tree in your opinion best typifies the spirit of America?" is the point the American Forestry Association wants brought out. The association invites essays on the subject, and stipulates that they be written on one side of the paper. The address of the association is Washington, D. C.

CARDINAL AMETTE DIES IN PARIS AT 70

Worn by Labors in War, Archbishop Spent Last Days at Antony.

STANCH IN ALLIES' CAUSE

Organized Relief After Air Raids on Churches—Ordered Long Te Deums of Victory.

PARIS, Aug. 29. — Cardinal Leon Adolphe Amette, Archbishop of Paris, died suddenly at 6 o'clock this morning at Antony, near Paris, where he was enjoying a vacation. The body was brought to his Paris residence this afternoon.

Leon Adolphe Amette was born at Douville, Diocese of D'Evreux, on Sept. 6, 1850, and he received his education there and at Paris, where he attended the Seminary of St. Sulpice. He was ordained priest on Dec. 20, 1873, and became Vicar of the Cathedral of Notre Dame and Secretary of the Archdiocese of Paris in 1880. He was named Vicar General of D'Evreux at this time and became Bishop of Bayeux on Nov. 28, 1898.

In February, 1906, he was made Titular Archbishop of Siden and Coadjutor Archbishop of the Archdiocese of Paris, in which office he was installed on April 28, 1906. Monsignor Amette was created Cardinal at the Consistory held in Rome on Nov. 27, 1911, having succeeded Cardinal Richard as Archbishop of Paris earlier in the same year.

During the war the Cardinal was tireless in exhorting France to victory over the Germans, and, at the close of the war, he ordered that a long series of Te Deums be sung in all the churches of the diocese.

"Let prayers for peace be continued until the treaties are concluded with the powers with which France was at war," he wrote in his pastoral letter.

The prelate voiced a vehement protest of the ruthless bombardment which resulted in the destruction of the Church of St. Germain d'Auxerois during Palm Sunday services, and the killing of many members of the congregation. He organized relief work after many air raids.

The Cardinal presided at many victory ceremonies and services for the heroic dead of France and others of the Allies, at which he paid eloquent tribute to those who "died in the cause of right."

He consistently protested against radical styles for women's dresses, and on one occasion sanctioned the posting of a letter over a church door forbidding entrance to women wearing low-necked dresses or those not reaching their ankles. He also decreed that certain types of dancing were unsuitable, including the tango and the fox trot. Later he proclaimed that the tango was fit to be taught, even in convent schools. This was after the International Conference of Dancing Masters had made certain changes in the dance as it was being taught in Paris at the time.

NEW WATERFALLS FOUND.

Discovered Within Forty Miles of Portland, Ore., in the Cascades.

Waterfalls that rival in beauty the most splendid cataracts of the Pacific Northwest have just been discovered on the western slope of the Cascade Mountains in Oregon, writes Horace E. Thomas in Popular Mechanics.

"Although within forty miles of Portland, a city of 260,000 people, no white man, so far as the records show, had ever seen them until a few weeks ago.

"The falls lie almost in the center of the Bull Run Forest Reserve, set aside by the Government to protect Bull Run Lake and Bull Run River, the sources of Portland's water supply. It is this, of course, that accounts for the fact that the falls were not discovered long ago. The reserve is closed to all visitors except employes of the Government and of the city of Portland who may go there on business, a precaution taken to protect the timber of the watershed against fires that might be started by careless campers.

"The reserve, which includes 222 square miles of mountains and forest, was set aside by Congress in 1892, and has been closely guarded ever since. It may be that in the early days some of the men who inspected the reserve came upon the falls, but this is unlikely, as they could hardly have failed to make a record of their discovery. The geological service made a survey of the district, but the falls do not show on their maps, although all other waterfalls are marked.

"The falls were found by three officials of the water bureau who had been traveling a new trail that leads from Bull Run Lake to the headworks of the water system, a distance of 21 miles. Up to the present time, the only trails between these places led along the mountain ridge, above Bull Run River. They decided to explore Falls Creek, a tributary of the Bull Run, which had been named for minor falls that were already well known. Penetrating with great difficulty up this stream, they came into a deep box canyon, and abruptly rounding a turn, were in full view of the lower of the unknown falls. They found that the stream at this place drops over a series of three shelves, two close together, and the other a quarter of a mile above them."

GUIDE TO LATIN AMERICA.

Volume of Value to Commercial Travelers Issued by Department of Commerce.

The need for a guide for commercial travelers to Latin America has just been met by a publication entitled "Commercial Travelers' Guide to Latin America," issued by the Bureau of Foreign and Domestic Commerce of the Department of Commerce. The book was prepared by Ernst. B. Filsinger, an authority on Latin American subjects and author of "Exporting to Latin America" and other publications.

"For the convenience of the reader the book has been divided into two sections," says an announcement just made by the Department of Commerce. "The first part deals with general matters, such as salesmen's equipment, transportation, suggestions for procedure upon arrival at destination, etc. Those who have not heretofore traveled in Latin America will find suggestions regarding many items which, despite their importance, are often overlooked. The first section should be of particular value to the beginner, attention being directed to various details, such as documents needed, cables, wardrobe, health precautions, etc. Of great importance also are the details of transportation, including tickets, baggage, clearing of samples, overland routes and other associated subjects."

Maps of Latin America accompany the guide. They consist of a general map of the whole area and a reproduction of the twenty-nine-section map prepared by the Colonel House Inquiry for use at the Peace Conference. It shows boundaries, cities, towns of commercial importance, railroads, wagon roads, trails, rivers, lakes, etc.

BOOKS AS NEWS.

In The New York Times Book Review and Magazine, issued with the Sunday edition of The New York Times, books are treated as news. The reviews are not restricted to literary criticism; they furnish, besides, descriptions of what the new books contain. Illustrated and printed by rotogravure.—Advt.

FRENCH TRADE IMPROVES.

Balance 31.5 Per Cent. Better for First Seven Months This Year.

The following statement was issued last night by the French Commission, 65 Broadway:

"An extraordinary improvement was shown in France's trade balance for the first seven months of 1920, as compared with the balance for the same months in 1919. Last year the adverse trade balance from January to July amounted to 14,245,838,000 francs.

"The trade balance has been improved in the first seven months of this year by more than four billion francs, or 31.54 per cent. Exports from January to July, 1920, amounted to 12,006,629,000 francs, while the exports during the first seven months of 1919 totaled 4,776,402,000 francs. An increase of 151.38 per cent. is shown here.

"The following figures show the relative improvement in France's trade balance for this year, as compared with 1919:

"Imports—January to July, 1919, 19,022,240,000 francs. Same period, 1920, 21,760,742,000 francs, an increase of 2,738,502,000 francs, or 14.39 per cent.

"Exports—January to July, 1919, 4,776,402,000. Same period, 1920, 12,006,629,000, an increase of 7,230,227,000 or 151.30 per cent.

"The adverse trade balance for January to July, 1919, was 14,245,838,000 francs, while for the same period in 1920 it was 9,754,113,000 francs, the improvement being 4,491,725,000 francs, or 31.55 per cent."

TO PLAN SALE OF APPLES.

Reduction of Price to the Public, Purpose of Conference Today.

Officials of the New York Federation of Agriculture will meet with Commissioner of Markets O'Malley today to perfect plans for making it possible for residents of New York City to buy the best hand-picked apples for six cents a pound.

"That would make apples sell four for a nickel," Neil Strome, counselor to the federation, said last night, "instead of five cents and ten cents apiece as has been the case.

"The crop of apples in New York State this year is large enough so that every man, woman and child in the State could have an apple a day for a year. Last week hand-picked apples were selling at the docks for 75 cents the bushel. This means that the grower got about one-third of a cent an apple.

"Why should the retailers get five and ten cents? We believe the retailers are the 'niggers in the woodpile,' and this meeting is to make final arrangements for protecting both the apple growers and the public. Mr. O'Malley will make the plan public later."

SPEED TO AID OF KANAWHA.

Cutters Answer Call of Yacht, Now Negro Passenger Liner.

NORFOLK, Aug. 29.—The Coast Guard cutter Manning passed Cape Henry this afternoon, speeding to the assistance of the steam yacht Kanawha of the Black Star Line, reported in distress off Beaufort, N. C. The cutter Seminole, naval officials here said tonight, also has gone to the Kanawha.

Wireless messages from the yacht, received here, said she was completely disabled, with her power gone.

The Kanawha, formerly owned by the late H. H. Rogers, was recently purchased from the Shipping Board by the Black Star Line, a negro company, to be used in negro passenger service between New York and Havana. She is manned by a crew of thirty-nine negroes, and has no passengers.

She cleared this port Thursday with 400 crates of onions and 200 tons of bunker coal aboard.

DIES OF SLEEPING SICKNESS.

7-Year-Old Boy in Rhode Island Victim of Malady.

PROVIDENCE, Aug. 29.—Sleeping sickness again put in its appearance in Rhode Island today when the death of George Henry Abbott, Jr., 7-year-old son of George H. and Bessie A. Abbott of Ashton was pronounced due to the malady.

The boy had slept without interruption since Wednesday.

Brig. Gen. C. T. Cresswell Dies.

PITTSBURGH, Pa., Aug. 29.—Brig. General Charles T. Cresswell of Philadelphia, commander of the Pennsylvania Reserve Militia, died at a hospital here this afternoon. He had been in the hospital since Aug. 22, where he underwent an operation for appendicitis.

Missionary Dies in Japan.

TOKIO, Aug. 23.—The Rev. Henry Loomis, a pioneer missionary, is dead here. He was born in Burlington, N. Y., in 1839.

Obituary Notes.

RICHARD M. WHITEMAN, former Mayor of Dover, N. J., died in the General Hospital there yesterday from injuries suffered when his automobile overturned.

LOUIS HARRIS, 65, a retired policeman, dropped dead yesterday while watching a baseball game in Long Island City.

Born.

REICH—Mr. and Mrs. A. Reich (nee Helen Newmark), 910 Riverside Drive, announce the birth of a daughter, Aug. 29, 1920, at Stern's Sanitarium.

Married.

AMORY — PARTRIDGE.—London, England, Aug. 4, 1920, Henry Russell Amory to Marina Dupri de Oliveira Partridge.

FORSTER—FISH—At (Rockland) Garrison on Saturday, August 28, by the Rev. Walter Thompson, D. D., Helena Livingston, daughter of Hamilton Fish, to Henry Forster.

JOHNSON—CARNEY—On Sunday, Aug. 29, at the Church of the Blessed Sacrament, 71st St. and Broadway, Mary Carney, sister of Mrs. Anna Coughlin, to John S. Johnson.

Died.

ARMSTRONG—At her residence, 580 9th Av., Astoria, L. I., on Saturday, Aug. 28, Elizabeth Anne Neipoth Armstrong, widow of James B. and mother of William I., J. H. N., Luther C., and Minnie E. Bogie. Funeral from St. Peter's Church, 344 West 20th St., Manhattan, on Tuesday, Aug. 31, at 2:30 P. M. Interment private.

AYALA—On Aug. 29, 1920, Gen. Ramon Ayala. Funeral on Tuesday, at 10 A. M., from the Church of Our Lady of Esperanza, 156th St., between Broadway and Riverside Drive.

AYERS—Isaac S., in his 84th year. Funeral services Monday evening, at 8 o'clock, at his late residence, 114 West 84th St., New York.

BAHN—On Aug. 28, Minnie E., beloved wife of Charles Bahn, aged 52 years. Funeral services at her late residence, 353 East 28th St., Aug. 30, at 8 P. M.

BAHRENBURG—On Sunday, Aug. 29, 1920, Anna A., beloved wife of Herman Bahrenburg. Funeral service at her late home, 218 Macon St., Brooklyn, Aug. 31, 8 P. M. Interment Lutheran Cemetery.

BREWER—Aug. 29, 1920, Martin E. Brewer. Funeral services at his late residence, 245 West 11th St., Tuesday, Aug. 31, at 8:30 P. M. Interment Catskill, N. Y.

BROTHY—On Aug. 29, at Seagate, N. J., Cecelia C. Brothy (nee Conlin), beloved wife of William A. Brothy. Interment in Calvary Cemetery, on Tuesday, Aug. 31, on the arrival of the 8:45 train (old time) at Pennsylvania Station, 33d St. Mount Vernon and Bronxville papers please copy.

BRUDER—Samuel, 37 Atlantic Av., Brooklyn. William McKinley Lodge, No. 840, F. & A. M., regrets to announce the sudden death of our brother, Samuel Bruder. Funeral Monday, Aug. 30, at 3 P. M., from his late residence, 37 Atlantic Av., Brooklyn. Brethren are requested to attend for the purpose of holding Masonic services. By order of
Isaac Jackson, Master.
J. B. Greenberg, Secretary.

DECKER—At Madison, N. J., Aug. 28, 1920, Charles M. Decker. Funeral services will be held at the home of his daughter, Mrs. Charles M. Sears, 15 Pomeroy Av., Madison, N. J., on Monday, Aug. 30, at 2:30 P. M., daylight saving time, on arrival of Lackawanna Railroad train leaving Hoboken at 12:03 P. M., Eastern standard time. Interment at Rosedale Cemetery, Orange, N. J., at 4:30 P. M.

DENISON—Suddenly, at York Beach, Me., Aug. 28, Caroline Hopkins, wife of Dr. John H. Denison of Williamstown, Mass.

EMMONS—Frank, on Aug. 29, beloved husband of Alice L. Emmons, father of Ida Emmons Gradwohl, and son of the late John and Eliza Emmons. Notice of funeral hereafter. San Francisco papers please copy.

FINDLAY—On Aug. 28, 1920, in her 87th year, Marion, widow of the late William Findlay. Services at her late home, 161 West 105th St., on Monday at 8 P. M. Interment Kensico Cemetery at the convenience of the family.

FRIEDERICH—At Verona, N. J., Ernest L. Friederich, in his 59th year. Funeral services will be held at his late residence, 102 Claremont Av., Verona, Tuesday, Aug. 31, at 1:30 P. M. Relatives and friends are requested to attend.

HAMSEN—Suddenly, on Sunday, Aug. 29, 1920, Charles H. Hamsen, beloved husband of Mimma and father of Minnie J. and Anna N. Simon, Marie A. Tiedeman and Charles H. Hamsen, Jr. Services at his late residence, 51 Prospect Terrace, East Rutherford, N. J., Wednesday evening, Sept. 1, at 8:30 o'clock. Relatives and friends of Steuben Lodge, No. 163, Odd Fellows, Jersey City, respectfully invited to attend.

HUBENER—At her residence, 274 Palisade Av., West Hoboken, N. J., on Friday, Aug. 27, 1920, Elizabeth Hubener (nee Nieland), wife of the late Herman Hubener, in her 83d year. Relatives and friends, also members of Christian Mothers' Society and Third Order of St. Francis, are invited to attend funeral, from her late residence, on Tuesday, Aug. 31, at 9:30 A. M., thence to St. Michael's Monastery Church, where a solemn high mass of requiem will be celebrated. Interment Calvary Cemetery. Kindly omit flowers.

KARR—On Friday, Aug. 27, 1920, at 211 Westfield Av., Elizabeth, N. J., Sarah J., beloved widow of Frank D. Karr. Services from her late home Monday evening, Aug. 30, at 8 o'clock. Interment Tuesday morning, Evergreen Cemetery.

KRELLENSTEIN—Mrs. Sarah Krellenstein (nee Cohen), Aug. 28. Funeral at 12 o'clock from her late residence, 604 West 140th St., Aug. 30.

MAHLER—Eva, widow of Moritz Mahler and dearly beloved mother of Rebecca, Sophie and Miriam. Funeral Monday at 11 A. M., from her late residence, 272 Grandview Av., Far Rockaway.

MENSCHIK—On Aug. 28, Marie H., wife of Frank A. Menschik, daughter of John P. and Mary F. Lang. Funeral service Monday, 8 P. M., at residence, 384 East 103d St. Funeral Tuesday, 2 P. M.

MICHELSON—Rubin, at Mount Sinai Hospital, after a lingering illness, on Sunday, Aug. 29. Dear husband of Pauline Michelson, father of Helen Hellman, Marie Volpe, Henrietta Michelson, and Leo Michelson. Funeral private.

Died.

NAGLE—At Jamaica, New York City, on Aug. 28, 1920, Thomas F., beloved husband of May C. and father of Theophilus M., Cornelius F., May K. and Thomas W. E. Funeral from his late residence, 106 Grand Av., Jamaica, on Tuesday, Aug. 31, at 2 P. M. Cork papers, please copy.

PHILIP—Suddenly, on Sunday, Aug. 29, William Philip, Sr., in his 73d year. Funeral services at his late residence, 208 West 85th St., on Tuesday, Aug. 31, at 2 o'clock. Interment at convenience of family. Please omit flowers.

SCHMID—Entered into rest Aug. 29, 1920, Charles J. Schmid, dearly beloved father of Clara, Elinore and Viola Schmid. Services Tuesday afternoon at 3 o'clock at his late residence, 764 East 165th St., Bronx. Interment Woodlawn Cemetery.

SCHMUCK—On Aug. 28, Katharina Schmuck, dearly beloved mother of Peter, Minnie and Carrie Schmuck. Funeral from her late residence, 2,231 Mott Av., Far Rockaway, N. Y., on Tuesday, Aug. 31, at 10 A. M. Requiem mass St. Mary Star of the Sea Church 10:30 A. M.

SILVERSTINE — After lingering illness, Gretchen Ray, beloved wife of Abraham. Funeral private.

SNIFFIN—On Saturday, Aug. 28, 1920, Charles Augustus, son of the late Catharine and John Sniffin. Services will be held at funeral parlor of F. E. Holmes & Son, 59 West 125th St., Monday, 8 P. M.

STOKES—Suddenly on Saturday evening, Aug. 28, at Ridgefield, Conn., Florence Brooks Chatfield, widow of the late James Stokes. Funeral services at St. Peter's Episcopal Church, Ridgefield, at 11 o'clock Wednesday morning, Sept. 1., on arrival of 7:53 (Standard time) N. Y. train. Interment private.

TOWNSEND—At Stamford, Conn., Aug. 27, 1920, William I. Services private. Interment at Kingston, N. Y. Ossining papers please copy.

VAIL—On Sunday, Aug. 29, 1920, Alice, daughter of the late Solomon B. and Anna L. Vail. Funeral services at her late residence, 622 West 114th St., on Tuesday, Aug. 31, at 2 P. M. Interment at the convenience of family. Poughkeepsie papers please copy.

WATERBURY—J. M., Jr., suddenly, at French Lick, Ind., Aug. 28, son of James M. and the late Catherine Waterbury. Funeral services will be held at St. Bartholomew's Church, at 10 A. M., Wednesday, Sept. 1.

WEAVER—On Aug. 28, Lieutenant John Howard Weaver, Marine Aviation Corps. Funeral services at Presbyterian Church, corner Classon Av. and Monroe St., Brooklyn, Tuesday, Aug. 31, at 10 A. M. Interment Greenwood.

WINFIELD—On Thursday, Aug. 26, 1920, at Manchester, Me., George Francis Winfield, beloved husband of Maud G. Winfield. Services will be held at August Eickelberg's Parlors, 934 Eighth Av., near 55th St., New York City, on Monday, Aug. 30, at 3 P. M.

ZIMMER—Suddenly, on Aug. 28, at his residence, 1 Kenilworth Place, Jamaica, N. Y., Very Rev. Monsignor Henry J. Zimmer, age 73. Funeral from St. Mary's Roman Catholic Church, Jamaica, N. Y., on Tuesday, Aug. 31, 1920, at 10 A. M. Divine office at 9:30 A. M. Reverend, clergy, relatives and friends invited to attend. Interment at St. John's Cemetery, Middle Village, L. I. Please omit flowers. Masses requested. Automobile cortege.

In Memoriam.

BROWN—In loving memory of our darling child, Henriette Brown, who left us Aug. 30, 1919. Gone but not forgotten.
Elias and Julia Brown.

DENIS—Otto, passed away Aug. 30, 1918. In loving remembrance of a dear husband and father. Wife and Family.

MANSFIELD—Richard.
August 30, 1907.
"'Tis the Divinity that stirs within us;
'Tis Heaven itself that points out an hereafter
And intimates Eternity to man."

PROVENZANO—In sad but loving memory of our daughter, Gertrude Provenzano, who entered eternal life Aug. 30, 1913.

Seashore or Mountains
are as near to us as your phone
Call "Columbus 8200"
FRANK E. CAMPBELL
"THE FUNERAL CHURCH" Inc.
(Non-Sectarian)
1970 Broadway at 66th St.
Downtown Office, 23d St. & 8th Av.

JACOB HERRLICH'S SONS
FUNERAL DIRECTORS—CHAPEL
332 East 86th St. Lenox 6652
1068 Concourse, near 170th Tel. 2626 Tremont.

Chelsea 537 CHAS. A. BENEDICT, 150 W. 13 St.

THE WOODLAWN CEMETERY
233d St. By Harlem Train and by Trolleys.
Office, 20 East 23d St.
Lots of small size for sale.

INSTRUCTION

BOOKKEEPING
There are two ways of becoming a JUNIOR ACCOUNTANT; one through years of business procedure; the other through a short, intensive training by the "BROAKER METHOD"—a method which will teach men to be, not seem—that will demonstrate what they can do, not what they can mechanically memorize.
COMPLETE COURSE, 4 MONTHS
Special limited class Monday and Thursday, 7 to 9 P. M., commencing
SEPTEMBER 13
A PRACTICAL training as JUNIOR ACCOUNTANT designed to qualify students to open, conduct and close any set of books.
63 Fifth Avenue BROAKER & SCHMIDT Stuyvesant 831

SCHOOL INFORMATION FREE
Catalogs of all schools and camps in U. S. Relative standing from personal inspection.
AMERICAN SCHOOLS ASS'N.
1102 Times Bldg., N. Y. C.
Call, write or phone Bryant 8931.
Also good positions for teachers.

NEW YORK PREPARATORY SCHOOL 32ND YEAR
DAY AND EVENING DEPTS.
New York—72 Park Ave., bet. 38-39 Sts.
Brooklyn—Corner Franklin and Jefferson Avenues
REGENTS and COLLEGE Examinations
Also West Point and Annapolis
Send for catalog and "Success in Regents Exams."
FALL TERM BEGINS SEPT. 13

YOUR SUCCESS DEPENDS ON YOUR ABILITY
If you are ambitious, investigate the opportunities in Chiropractic. One hundred thousand more men and women are needed to fill unoccupied locations as Doctors of Chiropractic. Day and night classes. New classes forming October first, limited in number. Booklet T free.
NEW YORK COLLEGE OF CHIROPRACTIC
1416 Broadway New York City.

BERKELEY - IRVING SCHOOL FOR BOYS
311 West 83d St.
Curriculum of the widest scope, from Primary School to College. Athletics warmly encouraged. Swimming Pool and Gymnasium on the premises.
Illustrated catalog on request.
LOUIS D. RAY, Ph. D., Headmaster.
Telephone Schuyler 4836.

The Brown School of Tutoring
241 West 75th St. Tel. Col. 8894.
FOUNDED 1906. Open all Summer in New York, Long Island, Jersey Coasts, etc. Pupils of any age, either sex. Do not postpone preparation for September examination. Every teacher is a college graduate with 8 or more years' experience in teaching.
FREDERIC L. BROWN, B. S., Principal.
MARTMAN NAYLOR, Ph. D., Head Master.

The Children's School
Boys, Girls, 2 to 11 yrs.
All-day activities; hot lunches, large roof playground, carpentry, music, dancing, French, and Science. Write for booklet.
Margaret Naumburg,
32-34 W. 68th St., N. Y.

TRINITY SCHOOL
139 WEST 91ST STREET, NEW YORK.
FOUNDED 1709
Primary, Grammar and High Schools.
Prepares for all Colleges.
212th Year Begins Monday, Sept. 27th.

HARRIETTE MELISSA MILLS
Kindergarten-Primary Training School. Affiliated with New York University. Residence for students. 2-yr. course. Students placed. Miss Harriette Melissa Mills, Principal, Nine-T, N. Y. Univ. Bldg., Washington Square, New York City.

DWIGHT SCHOOL 72 PARK Av. bet. 38-39 Sts.
College & Regents. West Point & Annapolis. 41st yr.
Makes a study of the individual student.
FALL TERM BEGINS SEPT. 20.

THE CARPENTER SCHOOL
310 WEST END AVE.
Oct. 4th.

63RD YEAR
PACKARD COMMERCIAL SCHOOL
Lexington Avenue and 35th Street
Commercial, Stenographic, and Secretarial Courses.
Commercial Spanish.
Send for Prospectus. No solicitors.
REGISTER NOW
Day School Opens Sept. 7
Evening School Sept. 27

Normal Training Dept.
Ethical Culture School
Prepares young women with high school education for interesting and constructive occupations. Training is given in Methods and Practice of the Kindergarten, Elementary School, Social Work, Community Work and Child Welfare.
A few opportunities to obtain free Tuition. Many requests for teachers and workers.
School Opens September 14
Address for further information
33 Central Park West, New York City

Bookkeeping, Shorthand, Secretarial, Typewriting, Civil Service and Penmanship Departments.
Day and Evening Sessions.
Call or write for Catalogue.
Eastman-Gaines
123d St. & Lenox Ave.

LEARN TIRE REPAIRING.
Tire repairing (vulcanizing) means an opportunity to start for yourself or learn a good trade; newly equipped school; start any time day or evening; individual instruction; rapid progress; get booklet and pass. Educational Dept., West Side Y. M. C. A., 302 West 57th St., N. Y. Phone 7920 Col.

KELVIN SCHOOL
331 West 70th Street.
17th year. A College Preparatory School for Boys. High School only. Individual instruction. Office hours, 9 to 12. Telephone Columbus 3393.
G. A. L. DIONNE, Headmaster.

Clason Point Military Academy
Bronx, N. Y. City. Catholic Boarding and Day School for Boys; Grammar and College Preparatory. 38th year begins Sept. 15. Catalog.

PRATT SCHOOL, 62 West 45th St.
SECRETARIAL INSTRUCTION. STUDENTS UNDER SIXTEEN NOT ADMITTED. CATALOG FREE.

Teacher of afflicted children will board, train and care for boy or girl; doctor's ref. Phone Morningside 3544.

Musical.
PEABODY
BALTIMORE, MD.
The Leading Endowed Musical Conservatory in the Country
Scholarships. Operatic training. Tuition in all grades and branches. Circulars mailed.

Swimming.
LEARN TO SWIM!
Individual instruction in scientific swimming and diving by the famous Dalton method. Hours 9 to 9:30. Lessons by appointment. Call or write for booklet T.
DALTON SWIMMING SCHOOL
19 W. 44th St. 308 W. 59th St.

NAVY OARSMEN WIN BY HALF A LENGTH

Spurt Ahead of English Eight Near Finish After a See-sawing Race.

RECORD FOR 2,000 METERS

Leander Crew Leads at Half-way Mark, but Americans Pass It to Win in 6:05.

KELLY BEATS BERESFORD

U. S. Champion Outrows Diamond Sculls Winner in Olympic Regatta Final—Swiss Win Barge Race.

BRUSSELS, Aug. 29 (Associated Press).—American oarsmen proved their supremacy in the Olympic Regatta, the finals of which were rowed today, winning three out of four events, and second place in the fourth.

Greatest interest centred in the single sculls and the 2,000-meter event for eight-oared shells, and the Americans enjoyed great satisfaction in beating the winner of the Diamond Sculls and the famous Leander eight.

There was much betting on these events, and the European nations as a rule backed the British contestants.

The eight-oared event was the most spectacular of the day, bringing together the U. S. Naval Academy crew representing America and the Leander crew of former Oxford and Cambridge University men representing England.

The Leander crew took a slight lead, which it increased to half a length at the 1,000 meters. Both crews were rowing 38 strokes to the minute. Here the American midshipmen increased their power and after each crew had alternately taken the lead, spurted ahead 150 meters from the finish.

The Americans won by a half length sitting up and fresh, while the English eight crossed the line bent over and utterly rowed out. The Annapolis crew finished in 6:05 for a new world's record for 2,000 meters. England's time was 6:05 4-5.

Ambassador Whitlock on Hand.

The regatta was witnessed by a large crowd on both banks of the canal, which included Brand Whitlock, the American Ambassador, who greeted the American winners and was photographed with them.

Jack Kelly of the Vesper Boat Club, Philadelphia, who holds the single sculls championship of the United States, crossed the finish line a full length ahead of J. Beresford, Jr., the British representative and winner of the Diamond Sculls at the Henley regatta. But it was a hard race. Beresford jumped into the lead at the start and gained steadily until he had a length to the good at 750 meters. Here Kelly began to move up, and 150 meters from the finish was on even terms.

Kelly's last spurt wore down the English champion, who faded away with a game finish a boat length behind. Both men were exhausted at the end, but Beresford was in worse shape than the American. They were too tired even to shake hands. Kelly's time was 7:35 and Beresford 7:36.

Kelly Wins with Costello.

Notwithstanding his hard singles event Kelly teamed with the American, Costello, for the double sculls, the pair winning easily by five lengths from Italy after taking the lead at the 1,000 meters.

The six-year veteran combination of Switzerland proved too strong for the Americans in the four-oared event, the Swiss winning by three lengths, with the Americans a length and a half ahead of the Norwegian crew.

The finals of the rowing follow:

Four-Oared Race—Switzerland, first; America, second; Norway, third. Winner's time—6:54.

Single Sculls—Kelly, America, first; Beresford, England, second. Winner's time—7:35.

Pair-Oared with Coxswain—Italy, first; France, second; Switzerland, third. Winner's time—7:56.

Double Sculls without Coxswain—America, first; Italy, second; France, third. Winner's time—7:09.

Eight-Oared Race—America, first; England, second. Winner's time—6:05.

America did not enter the double-oared event with coxswain, which was won by Italy in the last hundred meters, with the French and Swiss crews collapsing and paddling at the finish.

PLAISTED TO COACH CREWS.

Columbia Mentor to Train Atalanta for Harlem Regatta.

Fred Plaisted, assistant to Coach Jim Rice at Columbia University, will coach the oarsmen of the Atalanta Boat Club in preparation for the Middle States Rowing Association regatta, which will be held on the Harlem River Labor Day. Coach Plaisted plans to drill the club oarsmen in daily sessions on the uptown stream.

The Harlem River presented a busy spectacle yesterday. The majority of the local oarsmen entered were out for practice spins and through the day shells skimmed back and forth over the water. Metropolitan R. C. and Union B. C. eight-oared shells were on the water preparing for a stiff struggle. The New Rochelle R. C., New York A. C., Norton B. C. of Worcester, and several Philadelphia clubs have also entered for this race. Representatives of the Bachelors' Barge Club of Philadelphia and the Potomac Club of Washington were visitors to the training centre yesterday.

AMERICAN SOCCERITES WIN.

All-St. Louis Defeats Eleven in Stockholm by 2 to 0.

STOCKHOLM, Aug. 29.—The All-St. Louis Association football team today defeated the Idrotts Club by a score of 2 to 0. Marre of the Americans scored in the first half and Corrigan gained the other point just before the end of the second half. The Americans played a splendid game.

Tufts Practice Starts Sept. 13.

MEDFORD, Mass., Aug. 29.—Official notice that the Tufts College football campaign will begin at 3 P. M., Sept. 13, has been mailed to prospective 'Varsity candidates of the Tufts football team by Graduate Manager C. P. Houston. Head Coach William M. Parks will be in charge, and assistant coaches Thomas Ferguson and Robert Abbott also will be at the Oval on the opening day.

Today's Feature Matches On Forest Hills Courts.

1:30 P. M.

Walter T. Hayes vs. G. Colket Caner.

3 P. M.

Richard Norris Williams 2d vs. Francis T. Hunter.

4:30 P. M.

T. R. Pell vs. Willis E. Davis.

Train Service.

Trains leave Long Island Station for Forest Hills at 12:51, 1:12, 1:30, 2:06, 2:30, 3, 3:18, 3:45 and 4:06, daylight saving time.

FOREST HILLS READY FOR TENNIS CLASHES

National Singles Championship Will Begin Today—Heavy Advance Sale of Tickets.

About the only thing left uncertain in the arrangements and preparations for the thirty-ninth national singles tennis championship which starts this afternoon is the weather. An inspection was made yesterday by officials of the U. S. L. T. A. of the West Side Tennis Club's plant at Forest Hills, and they found stands, courts and the whole physical equipment prepared for the biggest test ever held there.

Julian S. Myrick, President of the association, and George T. Adee, referee, were at the tennis headquarters at the Vanderbilt Hotel last evening, where most of the out-of-town players reported. They went over details of today's play and declared that the schedule is all in good order. The veterans' event will begin tomorrow afternoon, the junior and boys' singles Wednesday morning, the junior doubles and father and son tournament on Thursday afternoon and the boys' doubles Friday afternoon.

Big Task for Umpires.

Edward C. Conlin, President of the National Tennis Umpires' Association, and Albert J. Gibney, who are working out the assignment of officials for the sixty-four matches which must be played to complete the first round this afternoon, put in a busy day. They said that enough officials would be available to insure proper attention for every match—no small task, considering the number involved. Plans for the umpires' dinner tomorrow evening also were completed.

Harry Parker, Treasurer, announced that the advance sale of season tickets had been heavy. About 2,500 reserved seats are left. In addition to the two regular grandstands, which seat 7,000, another one has been erected to accommodate about 4,000 persons standing. Tickets are on sale daily at the grounds, and with about 6,500 available there ought to be plenty of room for the tennis enthusiasts.

There was considerable talk among the players and others about the developments of the draw, which is considered remarkably well balanced, even though a preponderance of strength comes in the second quarter. In commenting upon this discussion, Mr. Myrick said: "The association's rules require that this draw be 'blind,' which means that the players' opponents are determined entirely by chance. For years it has been argued that this arrangement might permit two stars to meet in the first round. That certainly is possible, but luck was with us this year to the extent that the ranking men are fairly well distributed.

Draw Made Publicly.

"It might interest the tennis public to know that this draw is made publicly at the association's office, due notice of the hour being published in advance. Any player or official has the right to be present. This year there were half a dozen newspaper men, several players and others on hand. As entries for the championship are received by the association, the players' names are placed on cards. When the ones who are qualified to enter the tournament are determined, those cards, arranged in alphabetical order, are placed together. Then they are shuffled, face down, and at least a dozen people had a hand in it this year. Then the cards are put in a box, still face down, and are drawn at random. They are recorded in the order of the drawing and as every one took a hand at pulling out the cards, it is plain that the whole thing is a very 'chancy' proposition. There is some merit in the argument that this procedure leaves too much to chance, but until the association's rule is changed, the draw has to be made that way."

RUMSON NET TOURNEY ENDS

Miss McCarter and White Win Final of Mixed Doubles.

Special to The New York Times.

SEABRIGHT, N. J., Aug. 29.—The semi-finals and finals in mixed doubles were played this afternoon in the tennis tourney for members of the Rumson Country Club. In the semi-finals Miss Madeline McCarter and Billy White defeated Miss Elizabeth Clarke and Henry I. Riker in straight sets, 6—3, 6—2. Miss McCarter played brilliantly from back court, while Miss Clarke developed a tricky service and half volley.

In the final round, after a short rest, Miss McCarter and White engaged Miss Ellen McCarter and Atwood Violet, who had also come through the semi-finals. The former pair triumphed in straight sets, 6—1, 11—9.

On the courts of the Seabright Lawn Tennis and Cricket Club an interesting exhibition doubles match was won by the former internationalist, Holcombe Ward, and Thomas S. Adams, a former Yale 'Varsity racquet wielder, who defeated Hooker Tallcot and W. W. Shoppen, 8—6, 3—6, 10—8.

SQUADRON A FOUR WINS.

Three-Goal Handicap Counts in 7-to-6 Victory Over Whips at Polo.

A handicap allowance of three great, big welcome goals enabled the Squadron A polo team to defeat The Whips yesterday by 7 to 6 in the first of a series of matches for the Westchester Cup, held by the Westchester Polo Club on the Gedney Farm grounds. Against six earned tallies for The Whips the cavalrymen scored only four times.

Claussen, riding at No. 3 for the Squadron, launched the scoring by two brilliantly shot goals in the first period, but The Whips took the lead in the second on goals by Henley, Ryan and Levinsky. Play became tighter thenceforth and only one goal a period was counted except in the seventh, when none was made. Claussen was the star for Squadron A, while honors for the Westchesterites were divided between Henley and Levinsky, the latter particularly displaying a good stroke.

The summary:

SQUADRON A.	THE WHIPS.
1—Rockwood.	1—Ryan.
2—Aternathy.	2—Gaunt.
3—Claussen.	3—Levinsky.
Back—Snow.	Back—Henley.

Earned goals—Squadron A, 4; The Whips, 6. Goals by handicap—Squadron A, 3.

Goals—First period, Claussen (2); second period, Henley, Ryan, Levinsky; third period, Ryan; fourth period, Claussen; fifth period, Snow; sixth period, Levinsky; seventh period, none; eighth period, Levinsky.

Referee—John Rockwood.

Bayside Yacht Club Cruise Ends.

Shortly before darkness fell over Little Neck Bay last evening the yachts that sailed in the annual four-day cruise of the Bayside Yacht Club dropped anchor in their home harbor. The yachts left Cold Spring Harbor at 10 o'clock yesterday morning and stopped for an hour at Cooper s Bluff. From the latter point no effort was made to observe regular order, but the yachts were evenly bunched the greater part of the way.

U. S. SWIMMERS SET NEW OLYMPIC MARK

Relay Team Covers 800-Meter Distance in 10:04 2-5, with Australia Second.

WOMEN ALSO BREAK RECORD

Win Final of 400-Meter Relay in New Olympic Time of 5:11 4-5—Kahanamoku Follows Suit.

ANTWERP, Aug. 29.—(Associated Press)—The American swimming team won the final of the 800-meter swimming relay race here today, creating a new Olympic record of 10 minutes 4 2-5 seconds. The team was composed of Duke Kahanamoku, Honolulu; Norman Ross, Illinois A. C.; Perry McGillivray, Illinois A. C., and P. Kealoha, Honolulu.

The Australian team finished second and the English team third. The old Olympic record, 10 minutes 11 1-5 seconds, was made by the Australian team in the Stockholm Olympics of 1912.

The final heat of the 400-meter relay swimming race for women was won by the American team. The American mermaids hung up a new Olympic record for the event, 5 minutes 11 4-5 seconds. The team was composed of Ethelda Bleibtrey, Irene Guest, Mrs. Frances Schroth and Margaret Woodbridge. Great Britain was second and Sweden third.

In the final heat of the 200-meter breast stroke, Malcoth, Sweden, was first, in 3 minutes 4 2-5 seconds. Henning, Sweden, was second; Aaltonen, Finland, third. J. Howell of Oakland, Cal., was fourth. The Olympic record for this event is 3 minutes 1 4-5 seconds.

The final of the 100-meter free style was won by Duke Kahanamoku, Honolulu, in 1 minute 1 2-5 seconds. (The previous record was 1:02 2-5). Kealoha, Honolulu, was second; W. W. Harris, Honolulu, third, and Herald, Australia, fourth.

The Americans made a clean sweep in the springboard diving for women, Aileen Riggin of New York, winning, with Helen Wainwright of New York, second, and Thelma Payne of Portland, third.

The King will present the medals to the Olympic winners tomorrow afternoon. Since many of the American winners have already left Antwerp, there will only be a few there to receive their honors, the others getting them by proxy.

C. Pinkston of the Olympic Club, San Francisco, today won the final of the fancy diving contests. The American defeated Allerr of Sweden for the honor. H. Prieste, Los Angeles A. C., got third place, and L. J. Bahlback, New York A. C., sixth. Welliech of Brazil was placed seventh.

MOESKOPS FINALLY LOSES.

Arthur Spencer Defeats Dutch Cyclist in Newark Mile Race.

Special to The New York Times.

NEWARK, N. J., Aug. 29.—Arthur Spencer, the speedy Toronto cyclist, defeated Peter Moeskops, champion of Holland, in two straight heats of a mile match at the Velodrome here this afternoon. Moeskops bested Kramer in a like manner last Sunday, but he met more than his equal in Spencer today. There may have been some excuse, however, for Moeskops not making a better showing, for in a workout before the races got under way Moeskops hit an amateur and sustained a nasty fall. In falling he also broke his bicycle and had to ride a strange wheel.

Spencer rode the first heat from in front, taking the lead a lap and one-quarter from home and leading Moeskops over the tape by more than a length. In the second heat Spencer did not jump around Moeskops until the first turn of the last lap. Then with a terrific burst of speed he hopped right around the big Hollander and once more showed him the way home by more than a length.

Alfred Grenda won the fifteen-mile open from Oscar Egg, Jake Magin, Alex McBeath, Cecil Walker, Lloyd Thomas and Pete Drobach. The race was one of the hardest ever decided at the Velodrome, and the hot pace made most of the stars quit before the finish.

The summaries:

One-Mile Novice (amateur)—Won by Chester Sutphen, Newark; Harry Kloss, Newark, second. Time—2:23 1-5.

Two-Thirds Mile Handicap (amateur)—Won by Tom Bello, Brooklyn (75 yards); Eddie Madden, Newark (30 yards,) second; Alfons Verraes, Belgium (55 yards), third; Percy Lawrence, San Francisco (65 yards), fourth; Fred Weber, Irvington (75 yards), fifth. Time—1:18.

Half-Mile Handicap (amateur)—Won by Michael Deorio, Unione Sportiva Italiana (60 yards); Andrew Watts, Bay View Wheelman (45 yards), second; Morton Derrig, Linden (80 yards), third; Charles Mazzeo, East Orange (70 yards), fourth. Time—0:55 4-5.

Miss-and-Out Invitation (professional)—Won by Gus Lang, Irvington; Edward Hyron, Australia, second; William Hanley, San Francisco, third; Lloyd Thomas, San Francisco, fourth; Menus Bedell, Lynbrook, Long Island, fifth. Time—4:05 4-5. Distance—Two miles.

Two-Mile Class A Invitation (Amateur)—Won by Harry Horan, Newark; Charles Kuntz, Bay View Wheelmen, second; Ray P. Smith, St. Christopher A. C., third; E. C. Bendi, Unione Sportiva Italiana, fourth. Time—4:18 2-5.

One-Mile Consolation (Professional)—Won by Cecil Walker, Australia; Reggie McNamara, Australia, second; Alex McBeath, Australia, third; John Bedell, Lynbrook, Long Island, fourth; Jacob Magin, Irvington, fifth. Time—2:24 4-5.

One-Mile Consolation (Amateur)—Won by Arthur Nieminsky, Unione Sportiva Italiana; William Kirk, Newark, second; Frank Henderson, Bay View Wheelmen, third; Charles Jaeger, Newark, fourth. Time—2:08 3-5.

Fifteen-Mile Open (Professional)—Won by Alfred Grenda, Australia; Oscar Egg, Switzerland, second; Jacob Magin, Irvington, third; Alex McBeath, Australia, fourth; Cecil Walker, Australia, fifth; Lloyd Thomas, San Francisco, sixth; Peter Drobach, Boston, seventh. Time—31:39.

One-Mile Match Race (Professional)—Arthur Spencer, Toronto, versus Peter Moeskops, Holland—Won by Spencer. First heat won by Spencer; time—2:57 4-5; last eighth mile—0:12 2-5. Second heat, won by Spencer; time—2:57; last eighth mile—0:12.

SARATOGA ENTRIES.

FIRST RACE—Claiming; for maiden three-year-olds and upward; one mile. Overbold 110 pounds, Hoosch 115, Earnest A. 110, Doubting Thomas 115, Lady Archie, *Locust Leaves, *Glenwell 105 each, Our Maid 100.

SECOND RACE—Selling; for two-year-olds; five and a half furlongs. Wild Thoughts 107 pounds, Chevalier, Inglecrest 110 each, Coca Cola 107, Will o' the Wisp 110, Wedgwood 107, Bodanzsky 110, *Rancores 105, Jamaica Belle 107, Devastation 110, Faunus 115.

THIRD RACE—The Wilton Handicap; for three-year-olds and upward; one mile. Salvestra 100 pounds, Lunette 98, The Porter 124, Tippity Witchet 107, Pilgrim 93, Lady Beverwyck 93, Thunderstorm 102, Courtship 95, Lord Brighton 116, Kashmir 106, Nedham 108, Bridesman 112, Carpet Sweeper 100, Sailor 97, Henry G. 95, *Crystal Ford 97, *Krewer 105, Westwood 116.

FOURTH RACE—The Amsterdam, selling; for three-year-olds and upward; six furlongs. Salvestra 110 pounds, *Abadane 102, Service Star 101, Thunderstorm 126, Krewer 108, *Georgie 113, Royallieu 115, Major Parke, Mint Cat 116 each, *Sundial II. 102, Wyoming 126, Elected II. 110, *Manoeuvre 114, Henry G. 106, *Ballymooney 101.

FIFTH RACE—The Uncas High Weight Handicap; for three-year-olds and upward; six furlongs. Salvestra 115 pounds, Major Parke 116, Siren Maid 114, Tippity Witchet 120, Lion d'Or 133, Henry G. 109, Lord Brighton 129, High Cost 122, Duboyne 137, Crank 128, Arnold 126, Arethusa 110, Lunetta 114, War God 112, Red Red Rose 114, King Thrush 124, Pilgrim 109, Krewer 116, Clearing Up 104, Westwood 117, War Marvel 125, Titania 104, Panoply 120.

SIXTH RACE—For two-year-olds; five and a half furlongs. Eternity 115 pounds, Rough Storm 112, Pagan Pan 115, Frigate 109, Scotland Yet 106, Sedgefield 115, Sporting Blood, Despair 109 each, Our Flag 115, Mavourneen 112, Atala 106, Dry Moon, Sailing B. 115 each, Hilduran 105.

*Five pounds apprentice allowance claimed.

Comment on Current Events in Sports.

BASEBALL

That the sinister attacks on Carl Mays based theoretically upon his having had the misfortune to throw the ball that caused the death of Chapman are actually created by belief in any quarters that there was culpable intent on the part of the Yankee pitcher is an hypothesis to be instantly rejected as absurd. That they are due to fomenting jealousy of Mays in certain quarters and envy of the success of the team his connection with which led to such bitter intraleague warfare a few months ago cannot be doubted. The discovery that in the ranks of an organization representing, as does the American League, the real heights of the national game, there should develop conclusive evidence of utter lack of sportsmanship, of puerile and venomous malice upon the part of expert players of that game, is tantamount to a calamity.

It had been supposed that the edict of Ban Johnson had put a stop to what had seemed at bottom a chimera. However, the conduct of some of the St. Louisans on the bench yesterday in insulting the hard-working Mays while engaged in pitching provided a touch of slime which adheres wholly to those whose tongues provided it. No measures of repression adopted against such blackguardism could be too severe.

⁂

TRACK AND FIELD

With the Olympic track and field program now a matter of international athletic history, followers of the sport in this country are awakening to the realization that the supremacy enjoyed heretofore by America in the classic games is to be challenged hard. Foreign nations are learning and future Olympiads may well witness the dethronement of America as the leader in track and field.

The Scandinavian countries particularly have developed in recent years and are becoming more dangerous with the advent of each revival of the international games. American methods of conducting athletics are producing results abroad. England and France, among the war-torn powers, may also threaten at the next Olympiad, for in the interim both nations will have had time to recover in part from the effects of the great world struggle. Interest in amateur sport abroad has experienced a revival since the war and this, with the deep-rooted eagerness to displace America, will probably result in much more formidable opposition at the next classic revival.

A welcome indication of this condition has been furnished by the flat-footed refusal of the British athletes seriously to consider withdrawing from the Olympic Games. The athletes who owe allegiance to the Union Jack are particularly keen on accomplishing the downfall of America. The will is there. Organization and real public support are necessary to unite the forces in Britain's sport cause. Possibly the English will be spurred by the results attained in the late competitions.

America's victory was scored solely through the balanced strength of the team. In the matter of individual brilliance the athletes did not quite measure up to those of former years—this without reflecting upon the admirable manner in which the athletes acquitted themselves. The fact remains, however, that there was not the preponderance of American individual triumphs to which we have become accustomed, despite the fact that in numbers the team excelled any ever sent into previous Olympic competition. American officials should not rest on their laurels, but should commence without delay the work of developing a conquering team for the next Olympiad.

⁂

TURF

Harry Payne Whitney is now assured that among the many fine juveniles he brought to the races this season he has the best two-year-old filly of the year in Prudery. Of this there can be no question after the remarkable victory of this daughter of Peter Pan and Polly Flinders in the Spinaway Stakes, in which she met and defeated under adverse circumstances, all the fillies which had any claim to the distinction she has now won.

To be regarded as the best of the fillies is not to be regarded as a two-year-old champion, but it is quite possible that the juvenile crown will eventually go to this fine filly. It appears that history may repeat itself and that Prudery will accomplish what Regret did for the same owner in 1914 when she took the measure of the colts as well as the fillies, winning the rich Hopeful Stakes, to come out the following season and win the Kentucky Derby.

It is seldom that a filly is champion, for usually even the good ones cannot contend with the best of the colts, but Prudery is an exceptional filly. She is unusually large, has proved to be a good weight carrier and has as much speed as any youngster in training. Though she was defeated by her stablemate Tryster it was generally believed that she could have won had she been put to the test and had Tryster been from a rival stable.

It is said that Trainer James Rowe has for some time regarded her as the best youngster in his stable, and it is certain that all of the clockers have given her preference.

There seems to be but one colt which stands between Prudery and the juvenile crown. That is J. W. McClelland's Leonardo 2d. It must be said in favor of Prudery that she has defeated much better horses than has the McClelland colt, and she had been put to a test oftener. Prudery and Leonardo 2d will meet in the Hopeful Stakes on Tuesday and it is certain that Leonardo 2d will have to be at his very best and live up fully to the hopes held out for him to defeat the Whitney filly. The winner will probably don the crown as champion of the juveniles.

⁂

TENNIS

The thirty-ninth annual tennis tournament for the individual championship of the United States begins this afternoon on the turf courts of the West Side Club at Forest Hills, Long Island. The "all-comers' singles," as the event was formerly called, carries with it an unusual significance this year in that the ranking of most of the leading players will be seriously affected by its results, while at least one and perhaps two places on the Davis Cup team of next December will be under consideration. The tournaments of the early season have left matters in such a paradoxical condition that no certainty exists as to the present standing of the first ten or twenty men in the country.

William M. Johnston, the present national champion, has been defeated by his fellow Californian, Clarence J. Griffin, since his return from the victorious invasion of England, and his game is by no means a certain quantity. Similarly, William T. Tilden, 2d, who won the world's title from Gerald Patterson at Wimbledon, while he has played no singles in the last three weeks, has suffered two rather startling defeats in doubles paired with another internationalist, Charles S. Garland, incidentally a member of the world's champion doubles team.

These two stars, now ranked first and second in America, are on opposite sides of the draw, as they were last year, and there is more than a possibility that they will again meet in the final round after the entire field of 128 has been weeded out. But there are players in every section who are quite capable of springing a surprise and eliminating either or both of the logical survivors. Richard Norris Williams, 2d, is in the same half with Johnston, with a series of hard matches all the way, the sixteen brackets in his immediate vicinity containing also the names of S. Howard Voshell, Willis Davis, N. W. Niles and other prominent experts. Vincent Richards, who won spectacular victories in singles and doubles at Southampton on Saturday, is close to Tilden in the draw, and he has enough triumphs over the Philadelphian to his credit to make him a dangerous opponent at any time. This half also contains the names of Roland Roberts, the national clay court champion; Dean Mathey, New York State champion; C. J. Griffin, Wallace F. Johnson, Leonard Beekman, Hugh Kelleher and Walter Merrill Hall.

While there are many players in the tournament this year whose record hardly entitles them to serious consideration in a national event, the entry list is well balanced on the whole, with a fairly even distribution of the stars. This means that spectators will be treated to at least one really fine match within the grand stand inclosure each day, with the chance of unexpected rewards if they wander about among the outside courts.

The wonderful management of the tournament on the part of the West Side Club has become a matter of tradition, and with an experienced set of executive officers again in charge a thorough command of all essential details is guaranteed, including the best possible handling of the gallery and a complete control of every match by competent officials. Everything is in readiness at Forest Hills today, and if careful preparation and enthusiastic interest count for anything the national lawn tennis championship of 1920 will be the greatest in the history of the American game.

⁂

YACHTING

Now that Charles E. Nicholson has agreed to design the Canadian challenger for the America's Cup on the condition that the yacht be practically built in England and assembled in Canada, the challenger to be a schooner yacht of about eighty feet on the water line and to be named the Maple Leaf, the next step is to raise the money with which to build her. That task has been taken up by Alexander C. Ross, who reports that interest in the project is spreading throughout the entire Dominion to such an extent that he expects to raise all and more than may be needed in the one day to be set apart for that purpose, and to be known throughout Canada as "Maple Leaf Day," on which subscriptions ranging from $1 to $100 will be received from all who are willing to contribute.

There are many who believe the popular subscription plan for raising the needed money will succeed and a few who do not. Time will tell that. But, assuming that the money is raised, what sort of a yacht will Mr. Nicholson turn out? That is a subject of more than passing interest in American as well as Canadian yachting circles just at present, and the answer depends largely upon the attitude of the America's Cup Committee of the New York Yacht Club.

Unless that committee will agree upon some basis that may insure a sane, lasting and seaworthy vessel, the chances are that the next, as previous challengers and defenders, will be a mere racing machine and good for little more than one short series of races, for it is quite as possible to make a freak schooner as a sloop. But, on the other hand, if Mr. Nicholson and the New York Yacht Club's committee come to some mutual understanding, then a rational challenger and defender or defenders may be expected.

To comply with the deed of gift it is necessary to stipulate the water-line and certain other dimensions in the challenge. If, in addition, a rating is agreed upon and some restrictions as to scantlings, then, in the first place, a sane vessel will be insured and, more than that, handicapping would be done away with. That, in itself, would add immeasurably to the popularity of the event, with the public at any rate.

Then, to carry it one step further, let the two-minute starting interval be buried and the America's Cup races will at last be on the same footing with all other international championship events, and the first boat to finish will be the winner.

Also such a plan might well result in the building, by several enthusiastic and wealthy American yachtsmen, of defenders which, whether they were selected to defend the Cup or not, would at least form the foundation for an interesting class of craft for future racing in local waters. It is to be hoped that the challenging and challenged parties may come to some mutual understanding on these points.

⁂

GOLF

Golfers have not heard the last of Inverness, the progressive up-to-date club at Toledo which conducted the national open championship. Moreover, they have not said adieu to Walter L. Ross, the Inverness President, who is pioneering a movement that ultimately may make him as well known to linksmen as Dwight F. Davis is to tennis players. Mr. Ross, recognizing golf's greatest need today, namely annual international team matches to establish it firmly and thoroughly on an international competitive basis, has offered a cup which he hopes to put into circulation next season.

This scheme for matches between Britain and America, and later possibly with the inclusion of Canada and France, is by no means original but a recurrent topic over which golfers have argued and debated for many years. Inverness very nearly achieved the aim this very season, for it planned team matches to be held as a curtain raiser to the open championship, but was obliged to abandon all hope when George Duncan and Abe Mitchell were unable to come to this side. But with this pair and J. H. Taylor and James Braid also on American shores in 1921—for all four have promised—Mr. Ross is now constructing his plans for team matches.

He has solved many of the puzzling difficulties which others combated and he has overcome many obstacles, but his arrangements are open to several attacks nevertheless. Inverness apparently plans the team matches for professionals, instead of amateurs, and the hitch lies right there. The club should be cautioned against deciding without sufficient investigation to make the matches for the pros. There is the danger that it has stressed too much the coming of the four next year, for the question immediately arises: What of following years? Professionals cannot be enlisted to make the transatlantic trip annually, for in addition to the matches they would demand guarantees for appearances in tournaments and for exhibitions. But it is doubtful if they would obtain such guarantees. Golf clubs are unable to book them year after year at $200 a day. A pair like Vardon and Ray are this season pretty well covering the exhibition route, leaving a barren trail that will not be ripe for newcomers for several years. Similarly, if the Ross Cup should be won by Britain and the following year's matches played on the other side, the task of financing an American team would be a big obstacle.

It is improbable that the U. S. G. A. would contribute any substantial amount for this purpose if the project is for professional matches. There is the likelihood, however, that the controlling body would agree to help defray expenses of an amateur team for such international meetings, patterned after the Davis Cup events. If Mr. Ross plans only professional team matches for next year and has no thought of renewals of them, well and good. But as for establishing an annual succession, there is cause for doubting the success of the undertaking after the first year.

BEST OF FEELING IN OLYMPIC MEET

British Athletic Authority Narrates Incidents of Fine Sportsmanship Shown.

Copyright, 1920, by The New York Times Company.
Special Cable to THE NEW YORK TIMES.

LONDON, Monday, Aug. 30.—F. A. M. Webster, a well-known English athlete and sporting correspondent, writes in The Daily Chronicle:

"Of all the seven Olympiads, that at present being celebrated in Antwerp is by far the most successful in the essential matter of international Olympic friendships. That both the track and general arrangements were better at Stockholm is not disputed, but the degree in which Olympic games are successful or otherwise, must be measured by the relations between the peoples of the nations participating and the spectators alike.

"A determined attempt has been made by certain people writing in the press, who were not even present in Antwerp, to create bad racial feeling and to belittle the performances of the contestants on the grounds of luck or favoritism.

"The first lie of this nature leveled against the Americans was nailed to the counter by The Daily Chronicle, and the bonds of friendship between ourselves and our cousins from across the Atlantic were drawn tighter thereby. Nothing but the best feeling prevailed at Antwerp, and there was no formality.

"British, Americans, French, Swiss, Finns, Belgians and our Colonials visited each other's headquarters officially more than once, and there was seldom a day at British headquarters in the Rue Longue d'Argile that did not find Ted Meredith, the United States' record-breaker, looking up Lieutenant Colonel Jackson, D. S. O., or some other of his old friends of Stockholm days, or Earl Eby, the American crack half-miler, walking the courtyard or visiting the shops arm in arm with B. G. D. Rudd, the Oxford University Athletic Club President.

"Incidentally, in the 800-meter race Eby accidentally touched Rudd in rounding the bend, and, although every gasp of breath was vital, the American was heard to remark, 'Sorry, Rudd.'

"At the end of that same race, and after A. G. Hill's triumph in the 1500 meters also it was the Americans who led the cheering with their weird national yells, and it was Americans, Swedes, Finns and Frenchmen who bore the victor shoulder-high from the arena to the dressing rooms.

"In one of the tryouts of the 200-meters Davidson, the brilliant young New Zealander, unexpectedly defeated Paddock, the United States champion, who was the first to shake hands with and congratulate his conqueror, and as the pair left the stadium I noticed that the Californian's arm was round the Colonial's shoulders.

"When entered, the British sprints champion pulled a muscle in the semi-final of the 200-meters, and as an English doctor could not for the moment be found, Americans, Swedes and Finns all offered the services of their experts.

"Again, in the boxing section, where the decisions seemed to be rather hard against many of the English-speaking fighters, the best feeling prevailed among the competitions. After one bout in which a Frenchman had taken a lot of punishment he walked across the ring and kissed his embarrassed Yankee opponent enthusiastically on both cheeks.

"In another bout, in which a South African had pretty obviously beaten a Frenchman, a further two-minute round was ordered, and even then the judges could not reach a decision, but the Frenchman settled the matter for them by walking over and holding up the Colonial's hand to signify that he did not wish to profit by the shortcomings of the referees.

"At these games there has not been a single one of those unfortunate incidents of which in the past some people have made so much."

FINE CARD FOR READVILLE.

Fast Ones Will Trot at Grand Circuit Meeting This Week.

BOSTON, Mass., Aug. 29.—Five of the eighteen races on the program for the Grand Circuit meeting at Readville this week are for two and three-year-old trotters. The foals of 1918 will appear in two events and the foals of 1917 in three. The last named are grouped in the American Horse Breeders' Futurity, The Boston Globe purse and the Charles River Sweepstake.

Daystar and Great Britton will meet for the first time in the Futurity. The first named won his engagement at Kalamazoo as well as the Champion Stallion Stake at Cleveland, while Great Britton, after proving one of the best three-year-olds of the year, performed rather disappointingly at Philadelphia and Poughkeepsie. The other leaders in the event are Dudette, Natalie the Great, Lucille Harvester, a winner at Poughkeepsie, and Emma Harvester, a winner at Philadelphia, together with Lady Mozart, Worthy Chief and the Dillon Axworthy filly, Sister Bertha.

The two-year-old division of the Breeders' Futurity will bring out Bogalusa and Favonian, which have been having a contest almost every week since the first meeting at Toledo. Both of them have beaten 2:10.

ROSS ASKS LIPTON TO WITHDRAW DEFI

Canadian Would Be Content, However, with Triangular Contest for America's Cup.

MONTREAL, Aug. 29.—An "open letter" to Sir Thomas Lipton, urging him to withdraw his declared intention to compete again for the America's Cup in 1921 or 1922 in favor of a Canadian challenger, or to agree in a proposal to make the next race a triangular contest, was made public here today by A. C. Ross, Canadian yachtsman.

Mr. Ross, who is promoter of a scheme under which a Canadian yacht, publicly subscribed for and to be designed, manned and skippered by Canadians, shall compete through a recognized yacht club, also asks the Irish baronet "at the same time mutually to press upon the New York Yacht Club the great desirability of a change from a semi-inside to an altogether outside sailing course and for an entirely different class of yacht for these races."

"The failure of Shamrock IV. and Resolute to measure up to the requirements for a really stiff breeze," Mr. Ross added, "has resulted in dwindling public interest due to the 'funk' of both yachts on that one particular date when conditions offered an opportunity for a prime test of both construction and seamanship."

RECEPTION FOR 'GAR' WOOD.

Detroit Yachtsmen Celebrate His Winning of Harmsworth Trophy.

DETROIT, Mich., Aug. 28.—Detroit yachtsmen today celebrated the return of Garfield A. ("Gar") Wood from England, where he won the Harmsworth Trophy on Aug. 11. A public reception at noon, then a land and water parade and a banquet tonight were included in the program. The Miss America, Wood's victorious speed boat, and the newly won trophy were carried on a float in the parade.

To Draw Up "Big Ten" Schedule.

CHICAGO, Aug. 29.—The annual meeting of the Western Conference Basketball Association will be held in Chicago, Sept. 18. Dr. L. J. Cooke, Minnesota, Secretary of the association, announces that schedules will be drawn and officials selected for the Winter games.

KIRKSEY TIES MARK IN 200-METER DASH

Equals World's Record in Meet at Colombes—Other U. S. Sprinters Excel.

COLOMBES, France, Aug. 29 (Associated Press).—The United States again today carried off first honors in a monster athletic meet organized by the Union of Sporting Federations of France. The event had been widely advertised in the French newspapers during the last week as "a revenge for the Antwerp Olympic games."

The American team scored a total of 134 points, Sweden 128, and France 78.

Notwithstanding the cool and disagreeable weather, some 25,000 persons gathered in the Stadium to watch the athletes. A strong wind blowing across the field made fast time by the distance runners impossible. France in the long runs was handicapped by the absence of her star performer, Guillemot, who is still lame.

Gaston Vidal, Deputy President of the Union of Sporting Federations, said today that France would make a strong bid for the Olympic Games of 1924.

"If we can gather 25,000 spectators together after a hurried four or five days organization," he said, "one may imagine how many persons would turn out and what a success real Olympic games would achieve if held in Paris in 1924, with the French people prepared for them a year in advance."

Ambassador Wallace Present.

André Lefevre, the War Minister; many French generals, Leland Harrison, Secretary of the American Embassy in Paris, who represented Ambassador Wallace, and most of the American colony in the capital were present.

M. M. Kirksey, Olympic Club, San Francisco, won the 200-meter dash. Lorraine, France, was second; Caste, France, third; Tirard, France, fourth, and Renard, France, fifth. Kirksey's time was 21 3-5 seconds, which equals the world's record. Kirksey was all in at the finish.

In the 110-meter hurdles Earl Thomson, the Dartmouth College star, was first. H. E. Barron, Meadow Brook Club, Philadelphia, was second, and J. M. Watt, Ithaca, N. Y., third. The time was 15 2-5 seconds. Thomson, who represented Canada in the Olympic events, won eased up after leading the whole distance.

Paddock Wins Century.

The 100-meter flat dash was won by Charles W. Paddock, Los Angeles A. C., in 10 4-5 seconds. J. V. Scholz, University of Missouri, was second; Mourlon, France, third; Alikhan, France fourth, and Nils Engdahl, Sweden fifth. Paddock got away in the lead and led by two yards at the 50-meter mark. Scholz gradually cut down his lead, Paddock winning by six inches.

The 400-meter hurdles was won by Floyd Smart, Chicago A. A., in 55 2-5 seconds. Georges André, France, was second, Carl Christiernssen, Sweden third, and Billy Meanix, Boston A. A., fourth. André led all the way, Smart just getting up in the last few strides to win by inches.

Engdahl, Sweden, was first in the 400-meter flat race in 49 3-5 seconds. Delvart, France, was second, J. W. Driscoll, Boston A. A., third; R. S. Emery, Chicago A. A., fourth, and Malm, Sweden, fifth. Engdahl led from start to finish.

In the shot put Wilson of Sweden was first with 14.525 meters, H. B. Liversedge, United States Navy, was second; Janssen, Sweden, third, and George H. Bihlman, Olympic Club, San Francisco, fourth.

The 1,500-meter run was won by Lundgren of Sweden. M. L. Shields, Meadow Brook Club, Philadelphia, was second; Burtin, France, third, and J. J. Connolly, Boston A. A., fourth. The winner's time was 4 minutes 7 2-5 seconds. Lundgren won easily, Shields using up his strength in making the pace.

Close Finish in 5,000-Meter.

H. H. Brown, Boston A. A., won the 5,000-meter race in 15 minutes 27 seconds. Denys, France, was second; Ivan C. Dresser, New York A. C., third, and Bachman, Sweden, fourth. The three leaders finished inches apart in a terrific finish after a slow pace early in the race.

R. W. Landon, New York A. C., won the high jump with 1.89 meters. Ekelund of Sweden was second, and Lowden, France, third.

The American team, Paddock, Kirksey, Scholz and Woodring, finished first in the 400-meter relay in 42 2-5 seconds. France was second and Sweden third.

The pole vault was won by E. E. Meyers, Chicago A. A., with Rudderg, Sweden, second, and Franquenelle, France, third. Meyers cleared 3.8 meters.

TAURUS WINS CLOSE RACE.

Inslee's Yacht Beats Milky Way by 27 Seconds at Manhasset Bay.

PORT WASHINGTON, L. I., Aug. 29.—W. L. Inslee, with the Taurus, won the ninth of a series of ten races for the interclub championship of Class A in the Star Class over the course of the Port Washington Yacht Club in Manhasset Bay this afternoon. Mr. Inslee thus assumed the lead in the series. Unless he does not finish among the first four yachts, in the event of Gordon Curry winning with the Aquilla in the final race of the series next Sunday, Mr. Inslee will be awarded the big trophy that goes to the winner. The Taurus won by 27 seconds over the Milky Way, which crossed the line nearly two minutes ahead of the Aquilla. C. F. Searing in the Neptune easily won in Class B.

The summary:

STAR CLASS, CLASS A.
Start, 3:15. Course, 6½ Miles.

Yacht and Owner.	Finish. H.M.S.	Elapsed Time. H.M.S.
Taurus, W. L. Inslee	5:47:11	2:32:11
Milky Way, F. W. Teves	5:47:38	2:32:38
Aquilla, G. Curry	5:49:10	2:34:10
Mars II., W. C. Crosby	5:53:20	2:38:20
Snapper, A. Iselin, 2d	5:54:21	2:39:21
Saturn, G. W. Elder, Jr.	5:55:15	2:40:15
Maia, B. L. Linkfield	Did not finish.	

CLASS B.
Start, 3:25. Course, 6½ Miles.

Yacht and Owner.	Finish. H.M.S.	Elapsed Time. H.M.S.
Neptune, C. F. Searing	6:01:56	2:36:56
North Star, J. P. Handy	6:06:04	2:41:04
Vega, R. D'Oench	6:08:21	2:43:21
Orion, K. Thayer	6:10:06	2:45:06
Mars, S. Enscoe	6:14:13	2:49:13
Big Dipper, J. R. Robinson	Did not finish.	

BUBBLE FIRST TO FINISH.

Beats Jack o' Lantern in Race of Arrow Yachts Off Greenwich.

Special to The New York Times.

GREENWICH, Conn., Aug. 29.—Walter H. Bower's Bubble was the winner among the Arrow Class yachts this morning over the Indian Harbor Yacht Club's five-mile course. This yacht, sailed by her owner, crossed the finish line 4 minutes and 31 seconds ahead of the Jack o' Lantern, owned by Leonard H. Dyer, operated by Abbott Brush.

Guy Carleton's Minnehaha and H. N. Whittelsey's Salony had an exciting finish in the Indian Harbor One-Design Class, the former yacht winning by a close margin.

The summary:

ARROW CLASS.
Start, 11:25 A. M.

Yacht and Owner.	Finish.
Bubble, Walter H. Bower	1:47:22
Jack o'Lantern, Leonard H. Dyer	1:51:54
Rani, Clifford D. Mallery (sailed by Ralph E. Brush)	1:52:43
Windward II., Richard H. Monks	1:59:56
Hawk, Ralph E. Slaven	2:01:24
Snapper, F. H. Page	2:05:08
INDIAN HARBOR, ONE-DESIGN CLASS. Start, 11:30 A. M.	
Minnehaha, Guy Carleton	1:39:02
Salony, H. N. Whittlesey	1:40:01
June Bug, Chas. W. Martin	2:05:08

You judge a tree by the fruit it bears!
A suit, by the way it wears!
No higher standards of fabric, fit and tailoring than those obtaining at our "four convenient corners."
We are our own manufacturers.

At last it's here!
Light weight Scottish golf hose. As popular as it was scarce!

ROGERS PEET COMPANY

Broadway at 13th St. | "Four Convenient Corners" | Broadway at 34th St.
Broadway at Warren. | Fifth Ave. at 41st St.

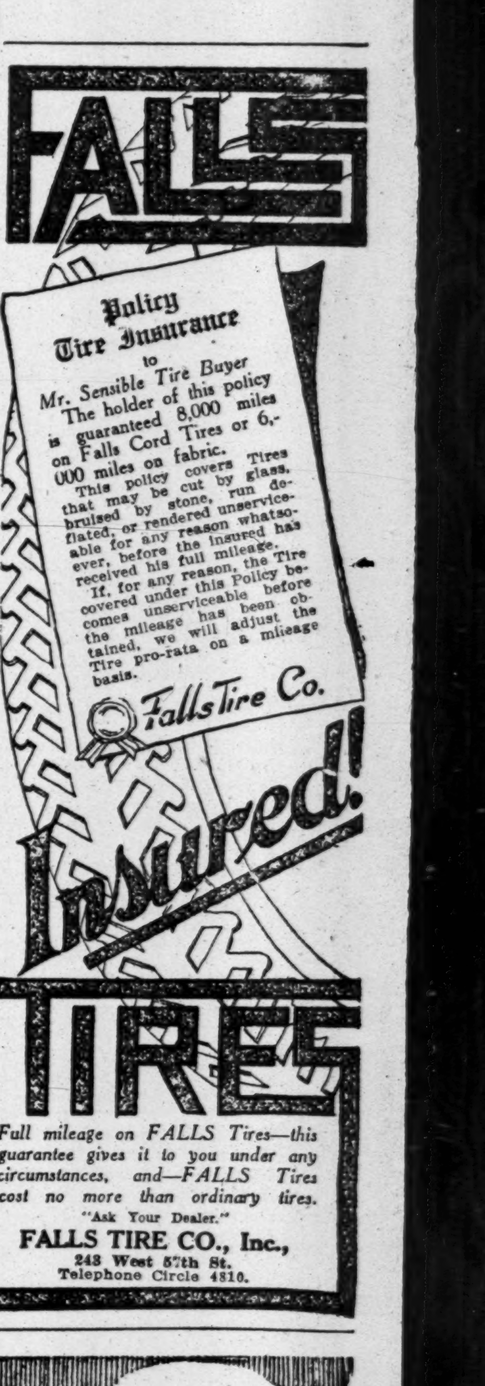

FALLS

Policy Tire Insurance to Mr. Sensible Tire Buyer
The holder of this policy is guaranteed 8,000 miles on Falls Cord Tires or 6,000 miles on fabric.
This policy covers Tires that may be cut by glass, bruised by stone, run deflated, or rendered unserviceable for any reason whatsoever, before the insured has received his full mileage.
If, for any reason, the Tire covered under this Policy becomes unserviceable before the mileage has been obtained, we will adjust the Tire pro-rata on a mileage basis.
Falls Tire Co.

Insured!
TIRES

Full mileage on FALLS Tires—this guarantee gives it to you under any circumstances, and—FALLS Tires cost no more than ordinary tires.
"Ask Your Dealer."
FALLS TIRE CO., Inc.,
243 West 57th St.
Telephone Circle 4810.

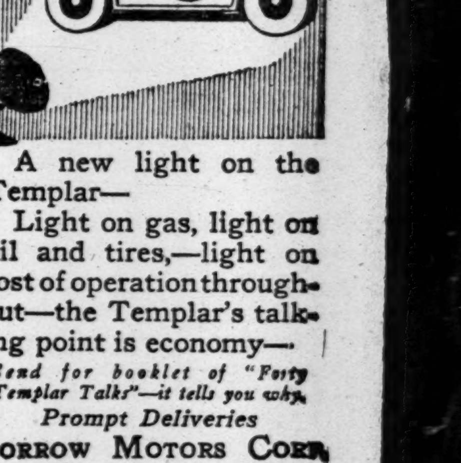

A new light on the Templar—
Light on gas, light on oil and tires,—light on cost of operation throughout—the Templar's talking point is economy—
Send for booklet of "Forty Templar Talks"—it tells you why.
Prompt Deliveries
MORROW MOTORS CORP.
GEORGE S. MORROW, Pres.
1761 Broadway, at 57th St.
Telephone: Circle 4163
Templar
The Superfine Small Car

Everything for Sportsman and Motorist
JOHN LURIE INC.
Broadway & 58th Street
ESTABLISHED 1899
Also a full line of Automobile Accessories.

YANKEES NOSE OUT BROWNS AT FINISH

Capture Hard Fought Battle Before Throng of 35,000 Fans and Move Up a Peg.

GAME IS HELD UP BY RAIN

Time Called with Yanks Trailing in Seventh—Ward's Blow in Ninth Makes Score 4 to 3.

It is not the habit of the New York Yankees to win ball games on Sunday—as witness four defeats in the first four Sundays of August—but they broke their rule yesterday when they tiptoed past the St. Louis Browns in the ninth inning and pulled the fracas from the flames by the score of 4 to 3.

If every day is going to be Sunday by and by the Yankees are going to be very unhappy, and they will be good bets for the south end of the league parade going north. Sunday ball is not their forte—possibly because of stern Puritan parentage and raising. You never would have guessed it yesterday, however. Maybe it was due to a desire not to disappoint 35,000 fans, or, possibly, it was caused by eagerness to wreak vengeance for previous affronts upon Urban Shocher, who twirled for the Browns—at any rate the Huggins tribe played crisp baseball back of Jack Quinn and his successor, Carl Mays, and deserved the victory they won.

As the Indians were downed by the Senators the Yankees moved upward one notch in the standing, and are now only a game and a half behind the league-leading White Sox, who were idle yesterday.

Half of the game was played in the rain but if there had been eighteen hard shell Baptists cavorting out there on the field they could not have been less affected by the deluge than were the players of the contending teams. They became saturated to the dew point and each man stood around in a puddle formed by the drippings from his eaves, but both teams played almost throughout the game the kind of baseball that keeps a crowd on edge.

Not that this crowd yesterday had an edge on—far otherwise. It was a sober crowd, save for periods of elation or depression when something broke. However, it became, to all intents and purposes, intoxicated with joy when Aaron Ward whaled out in the ninth inning the blow that won the game.

Peck Starts with Safe Drive.

In the initial inning after the Browns had perished in rapid rotation, Peckinpaugh opened for the Yankees with a line drive to left for a single. He had a brief and unprofitable voyage, for Meusel forced him at second after Tobin had gathered in Pipp's fly. Williams garnered Pratt's slam to left centre after a gallop. It was a neat bit of highway robbery.

No hits or runs but some scintillating fielding bits enlivened the second session. After Peck had fielded Baby Doll Jacobson's grounder for the out at first, Jack Quinn passed Williams. Smith cracked a burning drive over the dandelions and Aaron Ward copped it and shot to Pratt for a force out on Williams. The play was not only neat but gaudy. Peck plucked Tobin's grounder and hurled it too low to Wallie Pipp, who extended his accordion body a couple of pleats and made a great pickup. The Yanks were backing Quinn up to the Queen's taste, and the rest of the royal family were well satisfied, too.

Each club wasted a single in the third and again in the fourth, sharp fielding behind sterling pitching preventing any damage. Then the Browns, finding lone singles to be futile, clustered three of them in the fifth. They got just as many runs out of them as there are grapes in a nut sundae. After Pratt had tossed out Severeid, Shocker singled to right and went to second on Gerber's single to left. Meusel took Gedeon's fly. Sisler cracked a clean one-base blow to centre, and Ruel got Bodie's quick return to the plate in time to tag Shocker attempting to score on the hit.

At this stage the Yankees got busy and in their half of the fifth, set aside for a rainy day—yesterday was the day—a couple of perfectly good runs. Gerber threw out Bodie. Ward fanned for the second time. Ruel doubled down the left field foul line. Quinn hit a home run into the right field stand, his second of the year, scoring Ruel ahead of him. The great crowd greeted Jack's feat with applause that could be heard all over upper Harlem, the home run being followed with the usual shower of straw hats. Peck popped to Smith.

Browns Take the Lead.

In the sixth the Browns and the rain made the crowd unhappy. The former took the lead, cashing in three runs from five hits, and the latter threatened to put a stop to hostilities with the score in that unsatisfactory condition.

Aaron Ward nipped Jacobson's torrid drive and got his man at first. Williams whanged the ball for a long journey to left centre, pulling up at third base. Smith drove a single over second and Williams weighed in at the plate. Tobin bunted to Quinn in the effort to sacrifice, and beat out the throw to first.

Smith scored from second on Severeid's single to centre, while Tobin stopped at second.

At this point, exit Quinn, enter Mays. The incoming twirler was cheered loud and long by the fans, not only because of relief at the sight of succor approaching, but because they were glad to have a chance to express loyal friendship to the pitcher of whose grave misfortune such base advantage has been taken by a few trouble makers.

With a double play in sight Peck fumbled Shocker's grounder, filling the bases. In one of the oddest plays ever seen on the Polo Ground Tobin was forced at the plate, Lewis to Ruel, on Gerber's low liner to Lewis. Lewis failed to hold Gerber's liner, and Tobin, who had held third, was obliged to run in, and Lewis's throw got to Ruel in time for a force play, which deprived Gerber of a hit. Gedeon smashed a single past Ward, scoring Severeid, but Shocker was again thrown out at the plate, Lewis to Ruel. Shocker hurt his knee and had to be fixed up by the St. Louis trainer.

Wallie Pipp opened the Yankees' half of the sixth with a single to centre, but his mates failed to heed his cries for help. The Browns were easy in the seventh, but the Yanks, after many vicissitudes, put over the tying run. Williams and Jacobson collided in going after Bodie's long fly and the ball was knocked out of Williams's hand, the hit going as a double. Ward fanned for the third time.

Rain Causes Long Delay.

At this stage of the combat Umpire Dinneen felt a drop of rain. It had been pouring steadily for three-quarters of an hour, but it hadn't hit Bill. When he observed it he stopped the game and a good many people departed from there, thinking there would be no further chance to play. They missed a lot of fun. After about half an hour of sitting around, the game was resumed, much to the displeasure of Urban Shocker, who protested volubly.

Ruel hit the first ball pitched and grounded to Gedeon, who threw him out at first, Bodie going to third. Mays knocked a hot single off Sisler's glove, scoring Bodie. After bouncing off Sisler's mitt the ball hit him in the jaw and he was stunned for several minutes, play being stopped until he was able to resume his place at first base. Peck struck out.

It was a case of one-two-three for both clubs in the eighth, and they continued into the final session still deadlocked. At the opening of the ninth Shocker was called out on strikes and expressed his displeasure volubly. Peck threw out Gerber and Pratt ran over to the foul line for Gedeon's high fly.

Then came the gratifying climax. Smith momentarily fumbled Lewis's hot smash and then followed it up with a high throw to first which Sisler jumped up and caught with one hand. Lewis, however, reached first on the error. Bodie sacrificed, Shocker to Gedeon, Lewis taking second. Having struck out three times, Ward dropped a double inside the right field foul line, scoring Lewis with the winning run.

The score:

NEW YORK (A.)	Ab	R	H	Po	A
Peck'p'gh,ss	4	0	1	2	7
Pipp,1b	4	0	1	14	0
Meusel,rf	4	0	0	1	0
Pratt,2b	4	0	1	3	5
Lewis,lf	4	1	0	1	2
Bodie,cf	3	1	1	0	1
Ward,3b	4	0	1	0	3
Ruel,c	3	1	2	6	0
Quinn,p	1	1	1	0	1
Mays,p	1	0	1	0	0
Total	32	4	9	27	19

ST. LOUIS (A.)	Ab	R	H	Po	A
Gerber,ss	5	0	1	0	2
Gedeon,2b	5	0	2	3	3
Sisler,1b	4	0	1	9	0
Jacobson,cf	4	0	0	1	0
Williams,lf	2	1	1	2	0
Smith,3b	4	1	2	1	4
Tobin,rf	4	0	1	2	0
Severeid,c	4	1	1	6	0
Shocker,p	3	0	1	1	2
Total	35	3	10*	25	11

*One out when winning run was scored.

Errors—Peckingpaugh, Smith.

New York ....0 0 0 0 2 0 1 0 1—4
St. Louis ....0 0 0 0 0 3 0 0 0—3

Two-base hits—Ruel, Bodie, Ward. Three-base hit—Williams. Home run—Quinn. Sacrifice hits—Quinn, Bodie. Double plays—Peekinpaugh and Pratt; Smith, Gedeon and Sisler. Left on bases—St. Louis 8, New York 5. Bases on balls—Off Quinn, 3. Hits—Off Quinn, 9 in 5 1-3 innings; Mays, 1 in 3 2-3 innings. Struck out—By Mays, 1, Shocker 6. Winning pitcher—Mays. Umpires—Messrs. Dineen and Evans. Time of game—Two hours and five minutes.

BASEBALL

YESTERDAY'S RESULTS.

AMERICAN LEAGUE.

New York 4, St. Louis 3.
Washington 3, Cleveland 2.
Other clubs not scheduled.

NATIONAL LEAGUE.

New York 4, Cincinnati 1.
(First game.)
New York-Cincinnati.
(Second game; wet grounds.)
Chicago 4, Brooklyn 3.
St. Louis 8, Philadelphia 2.
Other clubs not scheduled.

STANDING OF THE CLUBS.

AMERICAN LEAGUE.

	Won.	Lost.	P. C.
Chicago	77	46	.626
New York	77	49	.611
Cleveland	74	48	.607
St. Louis	61	58	.513
Boston	57	64	.471
Washington	52	64	.448
Detroit	47	73	.392
Philadelphia	39	82	.322

NATIONAL LEAGUE.

	Won.	Lost.	P. C.
Brooklyn	69	53	.566
Cincinnati	66	52	.559
New York	67	53	.558
Pittsburgh	60	58	.508
Chicago	62	63	.496
St. Louis	59	63	.484
Boston	48	66	.421
Philadelphia	49	72	.405

WHERE THEY PLAY TODAY.

AMERICAN LEAGUE.

Chicago at Boston.
Cleveland at Washington.
Detroit at Philadelphia.
Other clubs not scheduled.

NATIONAL LEAGUE.

New York at Pittsburgh.
Brooklyn at St. Louis.
Boston at Cincinnati.
Philadelphia at Chicago.

CARDS LACE HUBBELL HARD.

Bat Out Sixteen Hits and Defeat the Phillies, 8 to 2.

ST. LOUIS, Aug. 29.—St. Louis batters hit Hubbell hard and won easily today's game from Philadelphia, 8 to 22. North was also hit freely but was effective in the pinches. J. Smith twisted his ankle in the second inning and retired, Schultz taking his place. The score:

ST. LOUIS (N.)	Ab	R	H	Po	A
J.Smith,rf	2	0	0	0	0
Schultz,rf	3	2	2	2	0
Fournier,1b	4	2	4	7	1
Stock,3b	4	2	3	1	1
Janvrin,2b	3	0	2	1	7
McHenry,lf	4	0	2	1	0
Lavan,ss	4	0	0	1	0
Heathcote,cf	4	1	1	5	0
Dilhoefer,c	3	1	2	9	2
North,p	3	0	0	0	1
Total	34	8	16	27	12

PHILADELPHIA (N.)	Ab	R	H	Po	A
Paulette,1b	4	0	0	14	2
Rawlings,2b	5	0	1	3	2
Williams,cf	3	2	2	0	0
Meusel,rf	4	0	1	2	0
Fletcher,ss	4	0	3	1	5
Lebourv'u,lf	4	0	1	1	0
R.Miller,3b	2	0	0	0	0
W'ghtst'e,3b	1	0	0	0	1
Withrow,c	3	0	0	2	1
Hubbell,p	3	0	0	1	3
aStengel	1	0	0	0	0
bJ.Miller	1	0	0	0	0
cCravath	0	0	0	0	0
dMeadows	0	0	0	0	0
Total	35	2	8	24	14

a Batted for R. Miller in sixth.
b Batted for Withrow in ninth.
c Batted for Hubbell in ninth.
d Ran for Cravath in ninth.

Errors—Williams, Withrow.

St. Louis.............. 2 1 1 0 0 3 0 1 .—8
Philadelphia.......... 1 0 0 0 0 1 0 0 0—2

Two-base hits — Dilhoefer, Fournier, Fletcher. Stolen bases—Stock, Williams. Sacrifice hits—North, Janvrin, Stock, Dilhoefer. Double play—Paulette (unassisted). Left on bases—Philadelphia 9, St. Louis 9. Bases on balls—Off North 3, Hubbell 3. Struck out—By North 4, Hubbell 2. Wild pitch—Hubbell. Balk—Hubbell. Umpires—Moran and Hart. Time of game—One hour and forty-five minutes.

Eastern League.

Springfield 4, Albany 1.
(First Game.)
Springfield 2, Albany 1.
(Second Game.)
Waterbury 5, Pittsfield 1.
Worcester 5, New Haven 3.
(First Game.)
New Haven 2, Worcester 0.
(Second Game.)
Hartford 2, Bridgeport 1.

Southern Association.

New Orleans 9, Mobile 2.
(First Game.)
Mobile 4, New Orleans 1.
(Second game; 7 innings.)
Nashville 2, Chattanooga 1.
Memphis 12, Little Rock 3.
Other clubs not scheduled.

Red Sox Win Exhibition Game.

MERIDEN, Conn., Aug. 29.—The Boston Americans defeated the M. B. Schenck Company's team in an exhibition game here today, 4 to 2.

Curves and Bingles

When Bill Dinneen called a third strike on Urban Shocker in the ninth the Browns' twirler glared stern reproof right into Dinneen's bonny blue eyes. The reproof softened into forebearance, however, as he noted that the blue in the umpire's optics was a steel blue with a glint in it.

It was observed as the rain fell steadily for two or three innings, provoking no action on the part of the umpires although the players were provoked enough, that the day of the thoroughly waterproof umpire has arrived. Bill Dinneen could umpire a game in the Niagara rapids.

Carl Mays was plainly pleased and cheered by the tumultuous welcome he received when he ascended the mound. He's had plenty of kicking from clod hoppers' boots and the proof that the fans are back of him could not fail to be gratifying.

Jack Quinn had been twirling nice ball up to the time of his removal. He seemed to lose his control of the wet sphere in the sixth. His handsome blow in the fifth, however, would atone for worse sins.

Shocker was bumped around like a football on the paths. In the third he collided with Peck in the futile effort to reach second on Gerber's grounder. In the fifth he was flattened out when Ruel slapped the ball on him for an out at the plate and in the seventh he got another bump.

In the eighth inning certain muckers on the St. Louis bench began to utter gibes and taunts directed at Carl Mays. The pitcher was finally obliged to appeal to Umpire Dineen, who put a stop to the unsportsmanlike actions.

GIANTS NARROW GAP BY TROUNCING REDS

Make Clean Sweep Out of Their Cincinnati Visit, Snatching Final Game, 4 to 1.

CINCINNATI, Aug. 29.—As a result of this afternoon's 4 to 1 victory scored here by the Giants over the champion Reds, while the Dodgers were succumbing to the persuasions of the Cubs in Chicago, the two Gotham teams and the Reds are elbowing one another for the lead in the National League procession like a bunch of downtown business men trying to get through a subway door at 5:15. The Giants by their victory, which implanted a life-size grouch in the bosoms of more than 20,000 Red rooters, not only made it a clean sweep in the three-game series, but advanced in the standing to within a single percentage point of the champions, and by this virtual tie to within a single game of the pace-setting Dodgers.

If McGraw's men could only have played the two games that were scheduled for this afternoon, there is little doubt in the minds of any one of them that they would now be resting comfortably in second place and scraping the heels of the Robins. But the rain prevented that happy eventuality. It delayed the start of the proceedings by an hour and a half and left the field in a poor condition for play. Thus the second game of the scheduled double-header had to be postponed. As this is the Giants' last Western trip, the game must be played off at the Polo Grounds.

Barnes Has Plenty of Stuff.

Up to the eighth inning it looked as though the Reds were due to draw another blank score, of which they have had three in the last few days. Jess Barnes was twirling in his best form and he loosened up in the eighth only sufficiently to allow the Reds one run on a double by See, a pinch-hitter, and a couple of outs at first. Jess permitted only four hits through the entire matinée and the Reds are glad they don't have to go up against pitching like that every day. If they did they would be willing to sell their tenure of the championship for a paper pfennig. And if anybody can think of something more worthless than a Boche pfennig they'd sell it for that.

Not only did Barnes pitch a masterful game, but his teammates backed him up in brilliant style. Many of the honors went to the veteran Larry Doyle, who, when the Reds seemed to be on their way to a genuine rally in the eighth, made a marvelous stop of a ferocious smash by Daubert and turned it into an out. Several other plays by the Giants' second-sacker smacked of the unusual, while Kelly, Bancroft and Frisch gained their full share of the fielding honors. The playing of the Giants' infield was the more remarkable in view of the condition of the field. The grounds were covered with sawdust, but they were so heavily watersoaked that it was always more or less of a miracle when a hard-hit ball was handled cleanly.

The Reds, too, played well in the field, but their efforts with the willow couldn't match their defensive performance. On the other hand, the New Yorkers had a field day with the bat, reaching Jimmy Ring for ten safe biffs and adding another at the expense of Bressler, who pitched the ninth for Cincinnati. Their hits were well bunched in the fifth inning, wherein a double and two singles were mainly responsible in the manufacture of three runs.

Three Runs in the Fifth.

The first four innings were scoreless, both teams doing good work in keeping men off the bases, in view of the soaked condition of the field. In the fifth, Earl Smith, first man up for the Giants, was awarded free transportation. Barnes forced him out, Groh making the throw to Sicking. On a neat single to centre by Burns Barnes traveled to the midway. Bancroft fanned, but Ring couldn't fool Pep Young that way. Young smashed a double through Sicking's territory, and Barnes registered the Giants's first run, while Burns stopped at third. Frankie Frisch was the fine young athlete who was there with the opportune slam for a situation like this. Frankie singled to centre, and Burns and Young trotted over the platter with two more runs. Kelly brought a temporary halt to the run-making by flying to Duncan.

The eighth inning netted a run apiece. For the New Yorkers Spencer started with a fine two-bagger to left field, and Larry Doyle sent him a base further on his sacrifice to the box. Smith also did the sacrificial stunt, and Spencer scored on his long fly to Roush. Barnes's grounder was taken care of by Groh.

Pinch Hitter Averts Shut Out.

See, who batted for Ring in the Reds' half, was lucky to get a double on his hit to left. He took third while Doyle was making a clever stop and throw of Rath's bounder. Larry also came through with a wonderful play on Daubert's blow. It hardly seemed as though it would be possible for Larry to knock it down, but he not only did that but caught his man at first. It was impossible, however, to prevent See from scoring. George Kelly also made a sensational play, directly after Larry had completed his circus contribution. This was a brilliant catch of Groh's difficult fly to short right field.

Today's game, coming after the two preceding defeats of the champions by the Giants, has filled the Red rooters' cup of woe to overflowing. They were all but ready to announce the details of the world's series ticket sale in this burg before the series began, but, as things are now, they are considering the situation from a far more conservative standpoint. They are quite willing to concede that there is a man-sized fight on their hands.

The score:

NEW YORK (N.)	Ab	R	H	Po	A
Burns,lf	5	1	2	4	0
Bancroft,ss	5	0	2	1	2
Young,rf	4	1	1	0	0
Frisch,3b	5	0	2	1	1
Kelly,1b	4	0	1	13	1
Spencer,cf	4	1	1	4	0
Doyle,2b	3	0	1	0	7
Smith,c	2	0	1	8	0
Barnes,p	4	1	0	1	2
Total	36	4	11	27	13

CINCINNATI (N.)	Ab	R	H	Po	A
Rath,2b	4	0	0	1	5
Daubert,1b	4	0	0	11	0
Groh,3b	4	0	1	0	2
Roush,cf	4	0	1	3	0
Duncan,lf	4	0	0	4	0
Neale,rf	4	0	1	3	0
Sicking,ss	2	0	0	4	2
Wingo,c	3	0	0	1	1
Ring,p	2	0	0	0	4
aSee	1	1	1	0	0
Bressler,p	0	0	0	0	0
Total	32	1	4	27	14

a Batted for Ring in eighth.

Errors—Barnes (2), Rath.

New York .... 0 0 0 0 3 0 0 1 0—4
Cincinnati .... 0 0 0 0 0 0 0 1 0—1

Two-base hits — See, Bancroft, Young, Spencer. Sacrifices—Doyle, Smith. Left on bases—New York 9, Cincinnati 5. Bases on balls—Off Ring 2, Barnes 1. Hits—Off Ring, 10 in 8 innings; Bressler, 1 in 1. Struck out—By Ring 1, Barnes 3. Losing pitcher—Ring. Umpires — Messrs. Harrison and Rigler. Time of game—One hbour and forty-five minutes.

PIRATES WIN EXHIBITION.

Defeat Ferry Eagles of Martin's Ferry by Score of 7 to 3.

MARTIN'S FERRY, Ohio, Aug. 29.—The Pittsburgh National League team defeated the Ferry Eagles here today, 7 to 3.

The score:

		R.	H.	E.
Pittsburgh	3 1 1 0 0 0 0 0 2—	7	13	0
Ferry Eagles	0 0 0 1 0 0 0 0 2—	3	9	0

Batteries—Blake, Wisner and Gleason; Hixenbaugh, Dunleavy and O'Malley.

Athletics Win Exhibition Game.

TORRINGTON, Conn., Aug. 29.—The Philadelphia Americans defeated the Torrington semi-professional baseball club in an exhibition game here today, 7 to 3. The score by innings:

		R.	H.	E.
Philadelphia	0 0 0 1 5 0 0 0 1—	7	5	3
Torrington	0 0 0 1 0 0 0 2 0—	3	6	5

Batteries—Hasty and Myatt; Patten and McLeod.

TERRY'S LONG HIT FOILS THE ROBINS

Brooklyn Ties Score in Eighth, but Two-Bagger in Ninth Wins for Cubs, 4 to 3.

CHICAGO, Aug. 29.—A two-base hit by Zeb Terry, inserted deftly into the ninth inning of today's game with Brooklyn, threw a monkey wrench into the delicate works of the Robins' machine and nearly toppled the Dodgers from their place at the top of the National League. The only reason the Flatbush clan is still in first place is that the Reds were being roughly treated by the Giants. The Brooklyn grip on the eminent position, however, is still precarious, for they lead the Reds by one game and the Giants by the same margin, the latter two teams being practically deadlocked for second honors.

Terry has been an undisguised enemy of the Robins in the present series. His lightning stop of a hot grounder saved yesterday's battle for the Cubs in the ninth inning, and his double today helped his mates even up the series. The score was 4 to 3. Up to the time of the fatal punch the lead had switched back and forth between the two teams, the Robins jumping into the van in the first, losing it in the second and tying things up in a knot again in the first half of the fourth. Deal, however, came along with a home run in the Cubs' half and gave the Mitchell team a one-run lead that lasted until the Robins tied it again in the eighth.

In the ninth Brooklyn went after Lefty Tyler with an unfriendly attack, which was ferocious but not ferocious enough. Johnston banged a fly into Paskert's glove and Neis followed with a drive that bore a home run label. Robertson raced back to the left field bleachers, stuck up his gloved hand and speared the flying pellet. Wheat singled to right, but died at first when Myers's lofty fly settled into Paskert's hands.

The Cubs were better in their half. O'Farrell started with a single to centre, but he was forced at second when Tyler tapped to Sherrod Smith. Flack, another arch-enemy of the Robins, sent the southpaw to second with a safety to right, and Terry broke up the ball game with his double, Tyler crossing with the run that beat the Robins.

Mamaux Lasts Six Innings.

Al Mamaux was not a bit deceptive today. Al started in the box for Uncle Wilbert Robinson and flung his slants at the Cubs for six innings before Robby sent Schmandt to bat for the twirler in the seventh. Sherrod Smith succeeded the deposed slabman in the last half of the seventh with the score deadlocked, and the loss of the game will be chalked against him. Sherrod was all right for two innings, allowing only one single, a one-base blow to right by the annoying Mr. Terry in the seventh. But in the ninth Smith blew long enough to let the game slide from his grasp.

Opposed to the brace of box artists from Brooklyn was Lefty Tyler, who was easy for the Robins on the last Eastern trip of the Cubs. Tyler was reached for eleven hits in the nine innings today, but two double plays helped him. Of even greater aid was Ivy Olson and Mamaux, who uncorked bad throws in the second that allowed the Cubs to romp into the lead. Both heaves shot wide of first base and were directly responsible for Chicago's two runs in that chapter. The Robins packed plenty of hits in their bag, but they generally came with two out and the bases empty. Johnston, Kilduff and Wheat collected two blows each, while Flack, Terry and O'Farrell did likewise for the Cubs. One of Wheat's slams was a three-bagger in the first that scored a tally.

Olson began the pastime by popping to Buck Herzog, but Johnston did better by bounding a single off Deal's glove. After Neis had flied out, Wheat jammed a triple into the right pasture, scoring Johnston. The Cubs eased along without a tally until the second, which was marked by the Brooklyn fielding misdemeanors. With one out, Deal hit to Olson and galloped to second when the throw to first was wide. Herzog's out sent Deal to third and he tallied on O'Farrell's single to left. Tyler's grounder was gobbled up by Mamaux, but the Brooklyn twirler threw wide of first, O'Farrell romping to third. Flack's single to right sent O'Farrell across with the second run.

Glorious Opportunity Wasted.

In the fourth inning Wheat fanned, to start things. Myers dropped a single into left and stopped at second when Koney got a hit out of his drive at Tyler. The bases were filled when Kilduff beat out an infield splash. Myers scored on Miller's Texas Leaguer in right. Mamaux popped to Herzog and Olson overlooked a glorious opportunity by fanning.

The Cubs resumed their lead in their half of the fourth, when Deal smacked the first ball pitched into the left field bleachers for a home run. In the fifth a double play, Terry to Herzog to Merkle, killed off the Robins after they had men on first and third and one out. Schmandt batted for Mamaux to begin the seventh and flied to Robertson. Terry threw out Olson, but Johnston singled and Neis walked. When Terry fumbled Wheat's grounder the bases were packed. Tyler ended the rally by heaving Myers out at first.

Smith took up the pitching reins for Brooklyn in the seventh, and got through the frame safely. In the eighth Kilduff singled with one out and raced to second on a wild pitch. Smith agitated even the most blasé of the fans by uncorking a single to left that sent Kilduff in with the tying run. In the ninth came the singles by O'Farrell and Tyler, and Terry's devastating double.

The Robins left tonight for St. Louis, where they will engage the Cardinals in a series beginning tomorrow. Today's battle was the Flatbush troupe's final appearance of the year in Chicago.

The score:

CHICAGO (N.)	Ab	R	H	Po	A
Flack,rf	5	0	2	3	0
Terry,ss	4	0	2	1	8
Robertson,lf	4	0	1	3	0
Merkle,1b	4	0	0	9	0
Paskert,cf	3	0	0	2	0
Deal,3b	4	2	1	0	3
Herzog,2b	4	0	0	6	2
O'Farrell,c	4	1	2	3	2
Tyler,p	4	1	1	0	2
Total	36	4	9	27	12

BROOKLYN (N.)	Ab	R	H	Po	A
Olson,ss	5	0	0	4	4
Johnston,3b	5	1	2	0	5
Neis,rf	4	0	1	0	0
Wheat,lf	5	0	2	2	0
Myers,cf	5	1	1	2	0
Konetchy,1b	3	0	1	10	0
Kilduff,2b	3	1	2	4	2
Miller,c	4	0	1	3	1
Mamaux,p	2	0	0	0	0
aSchmandt	1	0	0	0	0
Smith,p	1	0	1	0	1
Total	38	3	11*	25	13

a Batted for Mamaux in seventh.
* One out when winning run was scored.

Errors—Terry, Herzog, Olson, Mamaux.

Chicago ....0 2 0 1 0 0 0 0 1—4
Brooklyn ....1 0 0 1 0 0 0 1 0—3

Two-base hit—Terry. Three-base hit—Wheat. Home run—Deal. Stolen base—Johnston. Double plays—Terry, Herzog and Merkle; O'Farrell and Herzog. Left on bases—Brooklyn, 11; Chicago, 9. Bases on balls—Off Tyler, 3. Hits—Off Mamaux, 5 in 6 innings; Smith, 4 in 2 1-3. Hit by pitcher—By Mamaux, 2 (Terry, Paskert). Struck out—By Mamaux, 1; Tyler, 3; Smith, 1. Wild pitch—Tyler. Losing pitcher—Smith. Umpires—Messrs. Klem and Emslie. Time of game—One hour and fifty-five minutes.

American Association.

Milwaukee, 4; Minneapolis, 2.
(First game).
Milwaukee, 4; Minneapolis, 4.
(Second game, called end 9th).
St. Paul, 13; Kansas City, 1.
(First game).
St. Paul, 3; Kansas City, 2.
(Second game, called end 6th).
Columbus, 4; Indianapolis, 3.
(First game).
Columbus, 4; Indianapolis, 2.
(Second game, called end 8th).
Toledo at Louisville—rain.

Leading Batsmen of the Major Baseball Leagues

AMERICAN LEAGUE.

Player and Club.	G.	A.B.	R.	H.	P.C.
Sisler, St. Louis	120	485	102	193	.398
Speaker, Clevel'nd	118	431	114	169	.392
Jackson, Chicago	118	458	81	174	.380
Ruth, New York	117	374	134	140	.374
E. Collins, Chicago	122	481	94	173	.360

NATIONAL LEAGUE.

Player and Club.	G.	A.B.	R.	H.	P.C.
Hornsby, St. Louis	120	466	76	171	.367
Roush, Cincinnati	116	443	66	147	.332
J. Smith, St. Louis	85	296	51	97	.328
Stock, St. Louis	123	498	74	163	.327
Young, New York	121	464	78	151	.325

INDIANS TUMBLED INTO THIRD PLACE

Washington Flares Up with Ninth-Inning Rally and Beats Cleveland, 3 to 2.

WASHINGTON, Aug. 29.—Cleveland lost to Washington today, 3 to 2, and dropped to third place. With the score tied at two-all in the ninth inning, Judge doubled and reached third on Milan's bunt. Morton replaced Coveleskie and purposely passed Rice, filling the bases. Brower singled, scoring Judge with the winning run. The score:

WASHINGTON (A.)	Ab	R	H	Po	A
Judge,1b	4	1	2	11	0
Milan,lf	3	1	2	1	0
Rice,cf	4	1	2	4	0
Brower,rf	5	0	1	2	1
Harris,2b	2	0	1	2	4
Shanks,3b	3	0	0	3	1
J.O'Neill,ss	4	0	0	3	1
Gharrity,c	2	0	0	1	2
Courtney,p	3	0	1	0	4
Total	30	3	9	27	13

CLEVELAND (A.)	Ab	R	H	Po	A
Jamieson,lf	5	0	0	2	0
Wambs's,2b	4	0	2	2	4
Speaker,cf	3	0	1	1	0
Smith,rf	4	2	2	3	1
Gardner,3b	2	0	0	1	2
Johnston,1b	2	0	1	10	1
S.O'Neill,c	3	0	0	2	0
Lunte,ss	4	0	1	2	2
Coveleskie,p	3	0	1	1	3
Morton,p	0	0	0	0	0
Total	30	2	8*	24	13

* None out when winning run scored.

Errors—J. O'Neill, S. O'Neill, Lunte.

Washington ....0 0 2 0 0 0 0 0 1—3
Cleveland ....0 0 0 1 0 1 0 0 0—2

Two-base hits—Courtney, Judge. Home run—Smith. Sacrifices—Shanks, Gardner, Courtney, Johnston, Milan. Double plays—Shanks and Judge; Lunte, Wambsganss and Johnston. Left on bases—Cleveland, 8; Washington, 13. Bases on balls—Off Courtney, 5; Coveleskie, 5; Morton, 1. Hits—Off Coveleskie, 8 in 8 innings (none out in 9th); Morton, 1. Struck out—By Courtney, 1; Coveleskie, 2. Losing pitcher—Coveleskie. Umpires—Connolly and Nallin. Time of game—Two hours and eight minutes.

BISONS TROUNCE SKEETERS

Land Heavily on Gill's Curves and Roll Up Score of 11 to 5.

Special to The New York Times.

BUFFALO, N. Y., Aug. 29.—The Bisons continued their winning streak at the expense of Jersey City by taking today's game, 11 to 5, before a big crowd. Gilhooley met the third ball Gill sent plateward for a home run, and in five innings the Jersey boxman was battered for thirteen wallops, which resulted in eleven runs. After that the home club either wearied of the running or else Gill found himself, for he blanked the herd in the last three frames.

In the meantime, Paddy Martin pitched a splendid game for Buffalo, the Skeeters drawing blanks for five innings. He never was in danger of being scored upon during this period, the hits from his pitching numbering four. At the start of the sixth Wiltse made several changes, going to his old stand, first base, himself. Wiltse, who now leads the league in batting, secured a hit his one time at bat. Young Carruthers came in cold and the Skeeters fattened on his pitching in the sixth and ninth, making nine hits in the two frames and scoring five runs.

The fans were clamorous for a ball game, and, by weakening the team, the manager gave them what they asked for. The changes made it a lively contest, Buffalo furnishing the hitting and running in the first part, while Jersey City kept it up from the sixth to the windup. The clubs will play a double-header tomorrow in the Skeeters' last appearance here this season.

The score:

BUFFALO (I.)	Ab	R	H	Po	A
Gilhooley,cf	4	3	2	3	0
Barney,lf	4	1	2	0	0
Jacobs,lf	1	0	0	1	0
Miller,1b	4	2	2	6	0
Wiltse,1b	1	0	1	2	1
Strait,rf	5	1	2	1	0
Thomas,rf	0	0	0	0	0
Dowd,2b	3	0	1	2	3
Sargent,3b	4	0	0	2	1
Keating,ss	3	2	1	3	4
Schwert,c	3	1	1	6	0
Martin,p	2	1	1	1	0
Carruthers,p	1	0	0	0	0
aRogers	1	0	1	0	0
Total	36	11	14	27	9

JERSEY CITY (I.)	Ab	R	H	Po	A
Zim'man,cf	4	0	2	1	0
Mooers,2b	5	0	0	2	1
Kane,rf	5	2	1	3	0
Denoville,1b	5	0	1	10	0
Wig'w'th,lf	5	1	3	4	0
Zitman,ss	5	0	1	0	1
Bauman,3b	5	0	3	0	2
Freitag,c	1	0	0	2	2
Vanderb'ck,c	3	1	2	2	0
Gill,p	3	0	0	0	2
bMcCann	1	1	0	0	0
Total	42	5	13	24	8

a Batted for Martin in fifth.
b Batted for Gill in ninth.

Errors—Sargent, Keating, Thomas, Martin, Zimmerman, Vanderbeck (2), Gill.

Buffalo ....3 4 2 0 2 0 0 0 .—11
Jersey City ....0 0 0 0 0 2 0 0 3— 5

Two-base hits—Miller (2), Bauman, Kane, Vanderbeck. Three-base hits—Schwert, Martin. Home run—Gilhooley. Stolen base—Barney. Sacrifice—Schwert. Double play—Dowd, Keating and Miller. Left on bases—Buffalo 5, Jersey City 11. Bases on balls—Off Martin 1, Gill 3. Hits—Off Martin, 4 in 5 innings; Carruthers, 9 in 4. Struck out—By Martin 3, Gill 3, Carruthers 2. Passed ball—Freitag. Winning pitcher—Martin. Umpires—Messrs. Warner and Crystal. Time of game—One hour and fifty-five minutes.

OTHER INTERNATIONAL GAMES.

		R.	H.	E.
Baltimore	5 0 0 0 4 0 0 2 1—	12	10	1
Rochester	4 1 0 0 0 0 0 2 0—	7	16	5

Batteries—Ogden, Kneisch, Frank and Styles; Lintz, Barnes and Manning, Ross.

		R.	H.	E.
Toronto	2 0 0 2 4 3 4 0 0—	15	21	4
Syracuse	0 0 0 0 1 1 0 0 2—	4	10	3

Batteries—Croft, Woodgate and Devine; Purtell, Karlson and Casey.

		R.	H.	E.
Akron	0 3 2 0 1 0 1 0 .—	7	8	1
Reading	0 2 0 0 0 0 0 0 0—	2	10	2

Batteries—Barnes and Smith; Karp, Barnhart and Konnick.

STANDING OF THE CLUBS.

	Won.	Lost.	P.C.
Toronto	89	44	.669
Baltimore	85	44	.659
Buffalo	83	48	.634
Akron	81	47	.633
Reading	59	71	.454
Jersey City	52	80	.394
Rochester	41	89	.315
Syracuse	31	98	.241

WHERE THEY PLAY TODAY.

Jersey City at Buffalo.
Baltimore at Rochester.
Reading at Akron.
Other clubs not scheduled.

DEMPSEY HAS FAST WORKOUT IN RAIN

Boxes Seven Rounds Before Storm Calls a Halt—Miske Reopens Old Cut in Head.

BENTON HARBOR, Mich., Aug. 29.—A rainstorm swept Jack Dempsey's training quarters this afternoon, soaking several hundred spectators, including many women, and forcing the champion to rush for cover after boxing seven fast rounds.

Dempsey had intended to box ten rounds, the same distance he is scheduled to travel with Billy Miske of St. Paul in their match here a week from tomorrow, but Manager Jack Kearns, fearing injury to the champion, called a halt when he noticed that Dempsey and his sparring partner were slipping on the wet canvas. The final four rounds were boxed in a downpour.

Miske worked four rounds with new sparring partners and, as a result of a head-on collision, an old wound over Miske's left eye was opened. The cut is not dangerous, it was stated.

PREPARE FOR BIG CROWDS.

Special Boat and Train Service Arranged for Dempsey Bout.

BENTON HARBOR, Aug. 29.—Elaborate transportation plans are being mapped out for the accommodaton of the large crowd expected to attend the heavyweight championship battle between Jack Dempsey, title-holder, and Billy Miske, St. Paul challenger, which will be held at Promoter Floyd Fitzsimmons' arena here Labor Day afternoon. Special boat and railroad service has been arranged by Promoter Fitzsimmons, who is eager to eliminate the congestion and dissatisfaction over traveling facilities which attended the lightweight championship bout between Benny Leonard and Charley White here July 5 last.

The greater part of the crowd is expected to come from Chicago. Accordingly Promoter Fitzsimmons has arranged his plans with the purpose of precluding inconvenience from this center. It was announced today that in addition to the regular boats and trains, special boats and trains have been arranged for the trip across the lake. Boats will leave Chicago at 9 and 9:30 o'clock in the morning and 1 o'clock in the afternoon on the day of the bout. Special trains will leave at 8:15 and 11 A. M. and 1 P. M. Labor Day.

One railroad company has promised sixty special coaches to handle the crowds expected from Chicago. The journey from the Windy City to Benton Harbor takes about two hours.

A large number of spectators are expected to motor to the scene of the battle and for these arrangements are being made through local officials. Supply centres have made arrangements to obtain an adequate supply of gasoline and oil to equip the motorists for their homeward journey after the match.

TEST FOR SOUTHERN BOXER.

Gene Delmont Will Meet Willie Jackson in Jersey City Tonight.

Willie Jackson, Bronx lightweight, and Gene Delmont of Memphis, Tenn., are reported in excellent condition for their twelve-round bout, which will be the principal attraction this evening at the Armory A. A. of Jersey City. The boxers have concluded a siege of strenuous training and are ready for a stiff battle. A large crowd is expected to witness the contest, judging from the heavy advance sale.

The contest will produce a line on Delmont's qualifications as a contender for Benny Leonard's lightweight crown. The Southerner has been campaigning for a title bout, and upon his showing against Jackson depends whether his challenge will receive serious consideration. Jackson is in excellent shape after his vacation, and is expected to extend Delmont.

In addition to this contest another twelve-round match will be conducted by Promoter John Jennings. The principals will be Red Lyons of Jersey City and Frankie Jordan of Staten Island.

TO HONOR CHARLES A. HOLL.

Mohawk A. C. Will Attend Final Rites for Athlete Tonight.

Members of the Mohawk A. C. and other friends will pay their last respects to all that is mortal of Charles A. Holl, former hill and dale and distance runner of the Bronx club, this evening. Holl was killed in an accident in Brooklyn last week. He will be buried from his late home, 234 East Forty-seventh Street, tomorrow. He is survived by a widow and three children.

The late runner, while not included in the list of the country's stars, nevertheless was a consistent performer for the Mohawk A. C. in Inter-settlement Athletic League and open A. A. U. competitions. His specialty was road running and cross-country racing.

Disbrow Leading Auto Racers.

TORONTO, Aug. 29.—Louis Disbrow, the American automobile racer, is leading in the competition for the Canadian dirt track championship, which will be continued here tomorrow. Disbrow won two firsts and a second in Saturday's races. His time for the three-mile event was 3:39, and for five miles 6:03. R. Brinard won the two-mile race in 2:24.

New Outfielder for Red Sox.

BRANTFORD, Ont., Aug. 29.—George Orme, outfielder on the Brantford team in the Michigan-Ontario Baseball League, has been sold to the Boston club of the American League. He will report to Boston at the end of the Michigan-Ontario season.

Steiner Wins Hollywood Title.

Harold A. Steiner won the golf championship of the Hollywood Golf Club, Deal, N. J., yesterday for the third time when he defeated F. F. Bach in the final match. Steiner's margin was 3 and 2 at the thirty-fourth hole.

FOUNDED 1856

LAST of August and the last announcement of light and medium weight suits, for men and young men, at substantial price-reductions.

Sack Suits
Formerly priced up to $75
Now $50

Everything men and boys will wear—from head to foot—for Autumn, now ready.

BROKAW BROTHERS
1457-1463 BROADWAY
AT FORTY-SECOND STREET

Unusual Suit Savings Still Available

Large savings in effect throughout our stock of suits

The fact that many of the suits included are of proper weights for fall wear adds interest to the deeply lowered prices which prevail upon practically our entire stocks.

$55 to $68 Suits reduced to $46.50
$65 to $75 Blue & Gray Suits $49.50
$65 to $85 Suits reduced to $54.50
$80 to $95 Suits reduced to $63.50
$95 to $115 Suits reduced to $73.50
$120 to $135 Suits reduced to $81.50

Moderate Charge for Alterations

Weber and Heilbroner

Clothiers, Haberdashers and Hatters—Eleven Stores

*241 Broadway — *1185 Broadway — 58 Nassau
345 Broadway — *44th & Broadway — 150 Nassau
775 Broadway — 1363 Broadway — 20 Cortlandt
*30 Broad — *42nd & 5th Ave.

*Clothing at these Stores

Robt. Burns Cigar

HAVE YOU TRIED ONE LATELY?

Full Havana filler —*what else?*

NOT *much* else, if you're speaking of mild Robt. Burns.

The fact is, Robt. Burns *Invincible* or *Longfellow* is practically *all* Havana. Take away Robt. Burns' *full Havana filler,* and you have left little more than a single "thin-ness" of Sumatra wrapper leaf.

Not forgetting, of course, the *special curing* which gives to Robt. Burns' full Havana filler its pleasing mildness—and the *fine handworkmanship* which still distinguishes Robt. Burns.

General Cigar Co., Inc.
DEPENDABLE CIGARS
Distributing Branch
304 E. 54th St., New York City

NATIONAL SIZES: 15c *and* 2 *for* 25c

Printing & Book Binding Machinery

Will accept any reasonable offer for the following:

One (1)—2 Cylinder Printing Press.
Three (3)—1 Cylinder Printing Press.
One (1)—Litho Printing Press.
One (1)—Chambers Bros. Folder.
One (1)—Bronzing Machine.
Two (2)—Embossing Presses.
200 Factory Tables.
One (1)—Litho Stone Planer.
Several Sewing Machines.
Two (2)—Safes.
Two (2)—45-inch Slitters.
Three (3)—Wire Staying Machines.
Five (5)—Wire Stitching Machines.
Several Grammes & Doig Mailers.
Monotype, with Keyboard.
Four (4)—Smythe Gluers.
300 Ft. Office Partition.
Three (3)—14x30 Dieing Out Presses.
Several Other Machines.

McLOUGHLIN BROS., Inc.
65 South 11th Street,
Telephone—Wmsbg. 5556. Brooklyn, N. Y.

THE PLAY

By Alexander Woollcott

Ernest Truex at His Best.

BLUE BONNET, a comedy in three acts. By George Scarborough. At the Princess Theatre.

Billy Burleson	Ernest Truex
Hope Hillyer	Mona Thomas
Jep Clayton	Edgar Nelson
Cuca	Maria Ziccardi
Sallie Jenkins	Helen Lowell
Judge Stegall	Robert Harrison
Terry Mack	Richard Taber
Mrs. Gilstrap	Mattie Keene
Jim Cooksey	Neil Burton

A fairly amusing play, or rather a hastily and raggedly staged play with many amusing scenes scattered through it, arrived, breathless, at the Princess Theatre on Saturday evening, where it was received with great cordiality, largely because of the delightful rôle it provides for Ernest Truex and the delightful way he plays it. It is a Rio Grande comedy, the work of the same George Scarborough who gave us "What is Love?" and "Moonlight and Honeysuckle"—a somewhat different Scarborough from the one who wrote "The Son-Daughter."

The joy of this new piece of his is its cowboy hero, such a cowboy as never trod the boards since the Wild West was first discovered by the theatre—a mannerly, well-meaning little cowboy without any cows, a gallant youngster who has never owned a gun in his life and has promised solemnly not to drink or gamble any more until he is 21. How, when his boss dies, he stands by and tries, in his cowboyish way, to protect the orphan daughter from the wiles of the land thieves, the smirch of the scandal-mongers and the attentions of the Fighting Sixty-ninth—that is the story of "Blue Bonnet."

It is a charming and grateful rôle for a comedian of long-recognized skill who has been tossed around from one bad play to another in the shiftless manner of our theatre. He has usually been compelled, on account of his shortcomings in the way of stature, either to play the part of a boy or that of a cowering, timorous man at whom, throughout two or three deafening acts, some large, leather-lunged actor is engaged to shake his fist and roar.

Mr. Scarborough has at last provided him with a rôle that comes somewhere near his own fine quality as an actor, and it is a pleasure to watch him rise to the occasion. The scenes where Mr. Truex as the cowboy, Mona Thomas as the girl and Richard Taber as the boy from Father Duffy's parish hold the stage are ably written and capitally played. They provide all the charm and nearly all the laughter of "Blue Bonnet."

The rest, both as written and as played, is shoddier material—some of it foolish and much of it forfeited by harsh, slap-dash acting, for which there may be some explanation in the fact that the play was obviously staged in a hurry.

It was not only insufficiently rehearsed but inexpertly rehearsed. As it stood on Saturday night it was apparent that its preparation had been directed by one too satisfied with the script to part with a word of it at moments where a dispassionate outsider would have slashed right and left. The program said not a word as to the identity of this director, but "Blue Bonnet" has all the earmarks of a play produced by the author himself with the doors locked to prevent any interference by an unfeeling outside world.

JEWISH ART THEATRE.

Rudolph Schildkraut, Visiting Star, Appears in "Silent Forces."

The second season of the Jewish Art Theatre at the Garden Theatre seems to reveal it as having considerably altered the character of the original venture. Its first production of the season is "Silent Forces," a play from the French of Jean Aicard, a play of such crude and simple theatricality that it brings that theatre well within the fold of the commercial drama and in direct competition with the Yiddish theatres of Second Avenue.

The play deals with the character of an old watchmaker, grown rich, who has for many years borne insult and injury from his termagant wife and his undutiful son. He has been patient for the sake of their daughter, whom he loves, and it is only when the girl's happiness is threatened and she is to be forced to break with her lover because her mother is ambitious for social success that the spiritless old watchmaker turns and develops a fighting spirit. When the wife flourishes papers proving that the girl's lover is illegitimate and therefore an impossible match, the old man flourishes papers proving that he knows their own son is illegitimate. It is all like that—a piece of machinery that grinds with equal effectiveness on any stage in any country.

The event of the evening was the appearance of Rudolph Schildkraut as a visiting star. Schildkraut is a veteran actor of the German theatre who has appeared in this country before in the Irving Place Theatre and in the Yiddish theatre. He is a careful, competent, well-trained actor, but with something missing of the necessary fire. The rest of the organization is undistinguished. There appears no one to take Ben Ami's place, no one to take the place of Gershon Rubin or Celia Adler. Of the fine ensemble company that accomplished such thrilling things last year Bina Abramowitz, Lazar Freed and Henrietta Snitzer are the only ones to remain. Of these Bina Abramowitz is by far the most important. Her splendid sincerity gave momentary life to the impossible, lifeless part of a faithful servitor.

GIRL SCOUT TROUBLES.

Maidens of Hawaii Demand Cooler Uniforms and Get Them.

That the sun never sets on Girl Scout troops of the world is a source of pride, but, nevertheless, the troops of Hawaii recently decided that there could be too much of a good thing—even of sunshine. For some time the mail seldom failed to bring to national headquarters, 189 Lexington Avenue, arguments, protests and entreaties from the girls in the land of the volcanoes and ukuleles. The official uniform of the Girl Scouts is brown khaki, and brown khaki is not popular under the palm trees of Waikiki. Cool white duck is what the scout rebels in Hawaii demanded, and to give strength to their cause, numerous attractive photographs have been forwarded showing how smart a white uniform can be made.

From the Southern section of the United States, where scouting for girls is popular, the same plea was forwarded to national headquarters, so, at a recent meeting of the Standards Committee of the National Executive Board the official uniform for Girl Scouts in warm climates was decided upon. This consists of a white middy blouse and white skirt. Now, says the committee, the Girl Scouts of Hawaii can parade in white to their hearts' content.

Scouting is unusually popular in Hawaii. The movement is not all confined to the chief city, Honolulu, but troops have been organized throughout the whole group of islands. Native and American girls work together in those troops, which provide an ideal medium through which Uncle Sam's girls and the dark-eyed Hawaiians meet and learn to like each other. Outdoor exercise and camp life, which form a prominent part of the Girl Scout Summer vacations, naturally have a great fascination for the Hawaiian scouts. However unusual may be her surroundings, at heart the little Hawaiian girl shows herself to be similar to her New York sister. The scout idea seems just as popular among them, and their enthusiasm is the approved "peppy" American variety. One troop went so far as to choose for its crest the "aqaapuhi," meaning nothing less than ginger—and they have plenty of it, as witnesseth their demand for white uniforms, says the committee.

ALIENS PROTEST RAIL RATES

Interstate Commerce Commission to Consider Tickets Bought Abroad.

Steamship agents have protested to the Interstate Commerce Commission that to charge immigrants at sea when railroad rates were advanced last Thursday the new prices would be an injustice and a great hardship to those who had purchased in Europe their railroad tickets to places in the West. The thousand aliens who arrived on the White Star liner Olympic on Wednesday morning, it was pointed out, could not go to Ellis Island because of the congestion until the following morning, when the increase in rates cames into effect, and all their orders for railroad accommodation out of New York were held up.

Richard H. Farley, general passenger manager of the International Mercantile Marine Company, said that it was the custom of the railroads for so long as he could remember to honor all ticket orders issued by agents in Europe to intending immigrants before the notices of the increases in the fares had been received. The Interstate Commerce Commission will meet railroad and steamship representatives today to discuss the situation in regard to the aliens being held at Ellis Island until it has been settled.

MEMORIAL FOR SOLDIERS.

Winnipeg to Build a Million-Dollar Hall.

A memorial hall, estimated to cost $1,000,000, is to be the tribute of Winnipeg to her 65,000 soldiers who enlisted in the Canadian Expeditionary Force in the World War.

The building, which probably will be erected at the Portage Avenue end of the Mall, which is to connect that main thoroughfare with Manitoba's new $9,000,000 Capitol, is to contain an auditorium with a seating capacity of 5,000, clubrooms for war veterans, and offices and meeting halls for the various organizations of returned soldiers.

The money for the structure is to be raised by public subscription in a campaign to be conducted by public and semi-public organizations of all kinds this Fall. The work of construction is expected to be started soon thereafter.

A new $500,000 department store is also to be built in Winnipeg soon by the Hudson Bay Company.

MUSIC NOTES.

Margaret Matzenauer and Eugene Ysaye will be heard at the Hippodrome in joint recital on Sept. 19, to be followed on two successive Sunday nights by Sousa and Tom Burke.

Jacques L. Gottlieb announces a "Get Together" outdoor dance and "Community Sing" by the Audubon Choral Society and the Y. M. H. A. tomorrow evening at 160th Street, St. Nicholas Avenue and Jumel Place.

Helen Stover will be a soloist with Goldman's Band tomorrow in Prospect Park, Brooklyn, and also on Wednesday at the last but one of this season's free campus concerts at Columbia University.

Alfred Kaufman, bass, who sang with the Century Opera, and more recently in Australia, has been invited to join the Commonwealth season of opera in English, starting next Monday at the Lexington Theatre.

Adolph Bak, former assistant concert master of the Boston Symphony, will take a similar place with the National Symphony Orchestra, assembling Wednesday for the rehearsals under Arthur Bodanzky.

Hugo Riesenfeld has taken charge of the musical program which will be part of a patriotic production, "We, the People," by the Constitutional League, on Sept. 17, at Carnegie Hall.

THE SCREEN

In "It's a Great Life," by Mary Roberts Rinehart, the Capitol this week presents one of the best film comedies yet produced. Seeing it, one thinks of Charlie Chaplin's best work; and, while Chaplin and Harold Lloyd are undoubtedly funnier, in the sense of getting heartier laughter out of an audience, there is a mellowness and humanity in "It's a Great Life" that is not always present in the work of either of the great farceurs.

The story is laid at a boys' boarding school, and concerns the adventures of one Stoddard III., his dreams and his love affairs. His pal, "the Wop," finds a small pearl in an oyster at Small's eating house, and his imagination, fired by this simple fuel, immediately plans an exploring trip to the Solomon Islands with his hero, Stoddard. Much of the film is taken up with their schemes for the great adventure and pictures of their imaginary triumphs, with Stoddard as King and "the Wop" as Prime Minister.

Upon this slender thread of a main plot hang others—the head-master's ultimatum to Stoddard, "If you get five more demerits you're expelled," and Stoddard's frantic efforts to escape the dread five; his scandalous treatment at the hands of the fair Lucille, who has not written to him for three weeks and two days; his surrender to the charms of Eloise Graham, the head-master's daughter; his rescue by main force at the hands of his disguised confederate, and the disastrous results of eating three dozen oysters in an attempt to find another pearl.

None of this sounds particularly adventuresome or "plotty." Nor it is. "It's a Great Life" is a striking example of a truth that many motion picture producers might ponder to advantage—that if you present life, real life, on the screen, the interest of your story will take care of itself. The scenario is an excellent piece of work, with titles that really help the story and that actually read the way people talk.

Nor is the acting less good. Cullen Landis, as Stoddard, and Howard Halston, as "the Wop," are all that could be desired; their illusion of "boy" is perfect. Molly Malone as Eloise, the infant vamp, is also excellent. The other members of the cast, none of whom is less than satisfactory, are Clara Horton, Otto Hoffman, Tom Persse, Ralph Bushman, E. J. Mack and John Lynch.

Elsie Ferguson is the star at the Rivoli this week in a film version of Mrs. Humphrey Ward's novel, "Lady Rose's Daughter." Burns Mantle's scenario provides for a double prologue to the story proper, giving Miss Ferguson a chance to appear not only as Julie le Breton, the heroine of the novel, but as Lady Maude, her grandmother, and Lady Rose, her mother. The chief interest of the film lies in Miss Ferguson's work rather than in the story, which, on the screen, reveals Mrs. Ward's shortcomings as an author rather disconcertingly.

The story, that of the beautiful illegitimate daughter of a titled mother who left her crusty husband, and who in turn was the daughter of an equally titled mother who had left hers; the struggles of the ill-fated Julie to shake off her heritage of sin, her heartless treatment by her mother's relatives, her narrowly averted ruin at the hands of a fortune-hunting captain, and her final blissful surrender to the "good" lover, seems threadbare and Laura Jean Libbyish, although Mrs. Ward evidently took it very seriously. Miss Ferguson is, as always, a beautiful and appealing figure, and the sincerity and effectiveness of her acting make the film one of more than average interest. Her supporting cast is excellent, and includes David Powell, Holmes E. Herbert, Ida Waterman, Frank Losee, and Warren Cook.

Charles Ray is at the Strand in a picturization of "Forty-five Minutes from Broadway," one of the milestones on the upward march of George M. Cohan. The popular "Humoresque" is at the Rialto, and other continuing films are "The Right to Love," at the Criterion; "Earthbound," at the Astor, and "Democracy," at the Casino.

DAIRY PRODUCTS INCREASE.

Gain Is Attributed to Education Through Milk Campaigns.

Dairy specialists sent out by the United States Department of Agriculture to stimulate, through educational work with women, the consumption of milk and milk products for human food, reports large increases in the use of dairy products in those States where milk campaigns have been put on, according to a recent announcement by the United States Department of Agriculture.

In Detroit the President of the Distributers' Association reported an increase in that city of 10 per cent. in the sale of whole milk, 15 per cent. in butter and 3 per cent. in cottage cheese, directly attributable to a milk campaign. One Detroit distributing firm has since sold weekly 20,000 more pounds of butter and 50,000 more quarts of milk than it did before the educational work on the value of dairy products was given to the people.

During the campaign 371 lectures were given in schools, factories and before women's clubs and mothers' meetings. These meetings were attended by 70,000 persons.

Another Lincoln Play Coming.

"A Man of the People," a play by Thomas Dixon which deals with the life of Abraham Lincoln, will open at the Bijou Theatre on Tuesday night of next week. The play, the second Lincolnian play to reach the New York stage in recent months, has already been seen in Chicago. Howard Hall will have the rôle of Lincoln. "The Charm School," now at the Bijou, will be transferred to the Thirty-ninth Street Theatre.

THEATRICAL NOTES.

The premiere of "Broadway Brevities" at the Lyric will take place on Wednesday night, Sept. 8.

The theatre which Marc Klaw is building in Forty-fifth Street will be called the Klaw.

The Century Revue will begin at 8:30 o'clock hereafter instead of 9.

Emily Stevens, who has recovered from her recent illness, will resume performances in "Foot-Loose" at the Little Theatre tonight.

"The Shortcut," instead of "Something for Nothing," will be the name of Wilson K. Nixon's play, to be produced by Michael Goldreyer. Florence Eldredge will have the leading role.

Rehearsals of "Mecca" will begin at the Century Theatre today.

Fritz Lieber, who has been appearing in Robert B. Mantell's company for many seasons, will be starred at the head of his own organization this year in Shakespearean repertoire.

Ethel Barrymore will begin rehearsals today in "Declassee," in which she will go on tour this season.

A second "Lightnin'" company, with Milton Nobles in the title role, began its tour in Saratoga last week.

AMERICA'S FOREMOST THEATRES AND HITS. DIRECTION OF LEE & J. J. SHUBERT.

Winter Garden B'way and 50th. Evgs. 8. Mts. Tues., Thrs., Sat., 2.
MATINEE TOMORROW AT 2.
CINDERELLA ON BROADWAY
Where Daisies Bloom and Audiences grow wild.

CENTURY PROMENADE ROOF THEATRE 62nd St. & Cent. Pk.W.
2 Different Musical Productions Nightly.
CENTURY REVUE AT 9 Prices $1, $2, $3
MIDNIGHT ROUNDERS AT 11:30 Prices $1, $2, $3, $5
Most Beautiful Girls in the World.
Dining, Dancing in Open Air, 6:30 on.

SHUBERT Thea., 44th, W. of B'y. Evs. 8:15. Matinees Wed. & Sat., 2:15.
"PADDY THE NEXT BEST THING"
With EILEEN HUBAN and CYRIL SCOTT
"New success has irresistible heroine—another 'Peg O' My Heart.'"—Sun-Herald.

FULTON THEATRE, W. 46th St. Evs. 8:40 MATS. WED. & SAT., 2:30.
"Deliciously Feminine."—Eve. World.
ADOLPH KLAUBER Presents
SCRAMBLED WIVES
with Roland YOUNG—Juliette DAY

COMEDY THEATRE, WEST 41ST. MATS. THURS. & SAT.
BEGINNING TONIGHT, 8:30.
Holbrook Blinn
In Porter Emerson Browne's Comedy, THE BAD MAN

PRINCESS Thea., 39th & B'y. Evs. 8:30. Mats. Wed. & Sat., 2:30.
"BLUE BONNET"
GEORGE SCARBOROUGH'S NEW COMEDY—With ERNEST TRUEX
Fits Fine!

BOOTH THEATRE, W. 45th St. Eves. 8:20. Mats. Wed. (Pop.) & Sat., 2:30.
MAT. LABOR DAY, MON., SEPT. 6.
"Big success, flawless acting, cannot fail to delight."—Louis De Foe, World.
HAPPY-GO-LUCKY

Opening To-night 8:30
Greenwich Village Thea., 7th Av. & 4th St. Mats. Wed. & Sat.
THE BOHEMIANS INC., ANNOUNCE.
The Greenwich Village Follies of 1920.

BELMONT Thea., W. 48th St. Evs. 8:30. Mats. Thurs. & Sat., 2:30.
OPENING THURS. EVE., AT 8:30.
The 1921 Musical Comedy,
LITTLE MISS CHARITY
with Frank Moulan, Juanita Fletcher, Frederick Raymond, Marjorie Gateson and a Dazzling Dancing Ensemble.

SELWYN Thea., W. 42d St. Eves. 8:20. Mats. Wed. & Sat., 2:20.
FRANK TINNEY in TICKLE ME
A MUSIGIRL COMEDY

LITTLE THEATRE W. 44th St. Evs. 8.20 Mts. W'd. & Sat., 2:20.
POSITIVELY REOPENING TONIGHT WITH EMILY STEVENS In ZOE AKINS' "FOOT-LOOSE"
Assisted by Lawrence Grossmith.

ELTINGE THEATRE, W. 42 St. Evs. 8:45. Mts. Wed. (Pop.) & Sat., 2:30.
MAT. LABOR DAY., MON., SEPT. 6.
"LADIES' NIGHT"

HUDSON Thea., 44th St., E. of B'y. Evs. 8:30. Mats. Wed. (Pop.) & Sat., 2:30.
MAT. LABOR DAY., MON., SEPT. 6.
TAYLOR HOLMES in "CROOKED GAMBLERS"

VANDERBILT THEATRE, W. 48TH ST. Evs. 8:30. Mts. Wed. & Sat.
THE MUSICAL COMEDY HIT
IRENE
Seats 6 Weeks in advance. Mat. Labor Day.

BIJOU Thea., 45, W. of B'way. Evs. 8:30. Mats. Wed. (Pop.) & Sat. at 2:30.
The CHARM SCHOOL
NOTE:—Owing to the absolute necessity of securing a larger theatre, "The Charm School" will move to the 39th Street Theatre Monday Evening, Labor Day, Sept. 6th.

William A. Brady's 48th St. Thea.
Just E. of B'y. Evs. 8:30. Mts. Thrs. & Sat., 2:30.
OPPORTUNITY

Broadhurst Theatre W. 44th St. Evs. 8:30 Mts. Thrs. & Sat., 2:30
THE BLACKFACE COMEDY NOVELTY,
COME SEVEN!
A "NATURAL" LAUGH HIT!

PLAYHOUSE 48th, E. of B'wy. Evs. 8:30. Mats. Wed. & Sat., 2:30.
3RD MONTH SEEING THINGS

CENTRAL Thea., 47th & B'way. Evs. 8:30. Mats. Wed. & Sat., 2:30.
CHARLES PURCELL In The Musical Hit,
"POOR LITTLE RITZ GIRL"
With ANDREW TOMBES

BROCK PEMBERTON Presents
ENTER MADAME
with GILDA VARESI and NORMAN TREVOR
GARRICK 65 W. 35th. Fitzroy 1522. Eves. 8:30. Mats. Thurs. & Sat.

F. RAY COMSTOCK and MORRIS GEST Promise You
2½ Hours of Solid Laughter
AT THE LONGACRE THEATRE, 48TH, WEST OF BROADWAY. EVES. 8:30. MATINEES WEDNESDAY AND SATURDAY AT 2:30.
"HIGHLY DIVERTING"—Sun-Herald.
THE CAVE GIRL
A New Comedy by the Authors of "ADAM AND EVA."
With GRACE VALENTINE and JOHN COPE.
"FULL OF LAUGHTER"—Times.

MAXINE ELLIOTT'S THEATRE 39th St., nr. B'way. Eves. 8:30. Mats. Wed. & Sat., 2:30. EXTRA MAT. LABOR DAY
WAGENHALS AND KEMPER CO. Presents
THE GREATEST LOVE STORY EVER TOLD
SPANISH LOVE
By Avery Hopwood and Mary Roberts Rinehart.
The words of the critics which have crowded the theatre to absolute capacity each night
"'SPANISH LOVE' served with paprika sauce—a story of primitive, love, hate, jealousy and the passions they engender."—The World.
"'SPANISH LOVE' brought thrills from Spain, a story of wild courtship and still wilder revenge. Filled with hissing hate and panting passion."—Times.
"'SPANISH LOVE' full of thrills, passionate love, jealousy, hate and envy."—The Sun-Herald.
"'SPANISH LOVE' is grand opera without music. A duty to see it—and a pleasant duty."—The American.
SEATS NOW SELLING 8 WEEKS IN ADVANCE

MOROSCO THEATRE, 45th St., nr. B'way. Eves. 8:30. Mats. Wed. & Sat., 2:30. EXTRA MAT. LABOR DAY
MOST THRILLING MYSTERY PLAY EVER STAGED
WAGENHALS AND KEMPER CO. Presents
THE BAT
By Mary Roberts Rinehart and Avery Hopwood.
SEATS NOW SELLING 8 WEEKS IN ADVANCE.

MUSIC—DRAMA—DANCING—GIRLS—LOVE—HATE—PASSION—MYSTERY
The Lady OF THE Lamp
EARL CARROLL TRIUMPHANT THEATRICAL NOVELTY—REPUBLIC THEATRE—NOW

TICKETS FOR ABOVE THEATRES ON SALE AT McBRIDE'S AT ONLY 50c. ADVANCE.

Loew's American Roof 42d St., W. of B'y Every Eve. at 8:15.
JEAN LEIGHTON'S REVUE, NANCY BOYER & CO., GERARD, WALTERS & VINCENT & 6 OTHERS.
All Seats Reserved

Sight Seeing Royal Blue Line
Seeing New York up town, down town, Chinatown, over the great bridges to Brooklyn.
All Day Tours
to Home of Roosevelt and Sleepy Hollow Country. Luxurious Automobiles. Distinctive Service.
Ask at hotels for our free map and guide.
ROYAL BLUE LINE CO. OF N. Y.
Phone Penn. 169, Hotel McAlpin.

B. F. Keith's PALACE B'way & 47th St. Mats Daily 25-$1.
NORA BAYES
Bert Errol, Billy Arlington & Co., Frank Hurst, CLARK & BERGMAN oths, & BABE RUTH film

B. F. Keith's RIVERSIDE B'y & 96th St.
LITTLE COTTAGE
Harry Cooper, Toney & Norman, Betty Donn & Co., oths. and BABE RUTH

B. F. Keith's 81 St. & B'way Popular Prices
JASON & HAIG
Margaret Young, Joe Cook, Baroness De Hollub, Constance Talmadge picture, The Perfect Woman, oths. & BABE RUTH

STEEPLECHASE CONEY ISLAND
THE FUNNY PLACE
SURF AND POOL BATHING

COLUMBIA, B'y & 47 St. Twice daily, 2:15 & 8:15
BILLY WATSON & HIS PARISIAN WHIRL

GOOD TIMES "DON'T MISS IT. —IT'S GREAT!" —Bide Dudley.
Matinee Every Day At the HIPPODROME
Seats Selling 8 Weeks in Advance.

PALISADES Amusement PARK Opp. West 130 St. Ferry
Best of all. Many Free Attractions. Sea Water Surf Bathing. Now Open.

MOTION PICTURES.

MARK STRAND B'way at 47th St. ALL THIS WEEK
CHARLES RAY
in "45 MINUTES FROM BROADWAY."
STRAND SYMPHONY ORCHESTRA

DEMOCRACY

GREED

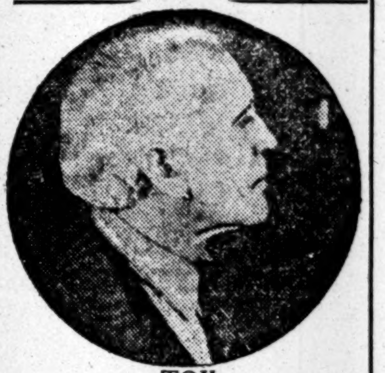

TOIL

To Gentile and Jew
Atheist and Idol Worshipper
And—The Man on the Fence

THE ROAD TO HAPPINESS
Is Pointed in
"DEMOCRACY, THE VISION RESTORED"
"It Pictures Life As It Ought To Be."—Globe

No Politics---No Propaganda
No Preachment———Just
A STIRRING DRAMA OF LIFE AS IT IS TODAY, PICTURED WITH PEOPLE YOU SEE EVERYWHERE.

Some critics say it is Melodramatic—
All agree that it has interest—for there are
Tears, Thrills and TRUTH

Now Playing
CASINO THEATRE
39th Street and Broadway
Continuous 1 to 5 P. M., 7 to 11 P. M.
SEATS RESERVED ONE WEEK AHEAD
AFTERNOONS 25c 50c
EVENINGS 50c, 75c $1.00

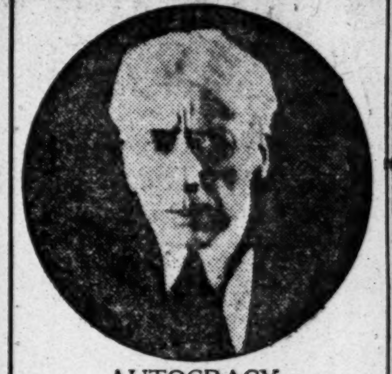

AUTOCRACY

LOVE

LOYALTY

NEW YORK'S LEADING THEATRES AND SUCCESSES

NEW AMSTERDAM
MAT. WED. & SAT. 50c to $2.50. NO HIGHER.
A NATIONAL INSTITUTION
ZIEGFELD FOLLIES
HALF MILLION PERSONS PRONOUNCE IT THE GREATEST SHOW EVER PRODUCED
ON THE ROOF
THURSDAY, SEPT. 2nd at 11
FIRST TIME—10th OF THE SERIES
ZIEGFELD MIDNIGHT
NEW FROLIC NEW
STAGED BY EDWARD ROYCE
ONLY SUCCESSFUL SHOW OF ITS KIND IN THE WORLD
GIRLS THAT SET THE STANDARD OF THE WORLD
ART HICKMAN DANCE ORCHESTRA
TABLE RESERVATIONS—BOX OFFICE NOW

EMPIRE B'way & 40 St. Tomorrow, 8:15.
DAVID BELASCO WILL PRESENT
"Call the Doctor" A new comedy by Jean Archibald

LYCEUM Theatre, West 45th St. Evs. 8:30. Mats. Thurs. & Saturday, 2:20.
DAVID BELASCO Presents
INA CLAIRE in "THE GOLD DIGGERS" By Avery Hopwood

HENRY MILLER'S THEATRE, 124 W. 43rd St. Evgs. 8:30. Mats. Thurs. & Sat., 2:20.
HENRY MILLER
BLANCHE BATES
in "The Famous Mrs. Fair"
By JAMES FORBES.

GAIETY B'way, 46th St. Evs. 8:30. Mats. Wed. & Sat., 2:30.
JOHN GOLDEN presents
FRANK BACON LIGHTNIN'

GEO. M. COHAN Thea., B'y. nr. 43d St. Pop. Mts. Wed. & Sat.
LAST 8 PERFORMANCES.
WILLIAM ROCK'S REVUE "SILKS & SATINS" & GIRLS

Knickerbocker B'way. 38 St. Evs. 8:15. Mats. Wed. & Sat., 2:15.
First Time Tomorrow Eve., 8:15 First Mat. Wednesday
The Sweatheart Shop
A SPRIGHTLY MUSICAL COMEDY

GLOBE B'WAY, 46th St. MAT. WED., BEST SEATS, $2.00
MAT. LABOR DAY. BEST SEATS $2.50.
GEORGE WHITE'S SCANDALS OF 1920
with ANN PENNINGTON

CORT WEST 48th St. Eves. 8:15. Mats. Wed. and Sat. at 2:15.
JOHN DRINKWATER'S
ABRAHAM LINCOLN

LIBERTY W. 42nd St. Eves. 8:30. Mats. Wed. & Sat. at 2:30.
"THE NIGHT BOAT" "IT'S A JOY RIDE"

COHAN & HARRIS W. 42. Mats. Wed. & Sat. Last 8 Times.
THE MUSICAL COMEDY SENSATION
HONEY GIRL

MOTION PICTURES.

D. W. GRIFFITH
SECOND ANNUAL NEW YORK SEASON

Mr. David Wark Griffith will open his second annual New York season at the 44th Street Theatre on Friday evening, Sept. 3.

The initial offering will be a picturization of "Way Down East," adapted from the story and stage play of the same name.

"Way Down East" is a 12-reel production. It embraces the four seasons, and has an amazing series of storm scenes at the climax of the last part. An entire year has been spent in its production.

The cast includes: Richard Barthelmess, Lillian Gish, Burr McIntosh, Mary Hay, Kate Bruce, Lowell Sherman, Creighton Hale, Mrs. Morgan Belmont, Edgar Nelson, George Neville, Vivia Ogden, Florence Short, Mrs. David Landau, Josephine Bernard, Emily Fitzroy, Patricia Fruen and many others.

"Way Down East" is a simple story of plain people, and will have a typical Griffith presentation.

The prices for the opening night will be from fifty cents to ten dollars, according to location. On following performances the prices will be from fifty cents to two dollars, with boxes and loges at three dollars and five dollars. Box office open Tuesday.

The opening programme will begin promptly at 8:15. Motor cars may be called for 11:05 promptly.

LYRIC 42d St., near Broadway.
NOW PLAYING
LAST 7 DAYS Engagement Ends Sunday, Sept. 5.
WILLIAM FOX Presents
"While New York Sleeps"
A sensational cinemelodrama of stirring phases of life in this city.
CONTINUOUS 1 TO 11 P. M.
Afts., 25-50-75. Nights, 50-75-$1.00.

Loew's New York Theatre & Roof
Cont. 11 A. M. to 11 P. M. Roof to 1 A. M.
Jack London's "The Mutiny of Elsinore."
MITCHELL LEWIS IN PERSON TONIGHT.

B. S. MOSS' BROADWAY THEATRE AT 41 ST.
DUSTIN FARNUM in "Big Happiness"
Comedy—Other Films—Symphony Orch.

PLAZA Mad. Ave. 59th St. Plaza Orchestra.
SESSUE HAYAKAWA in "AN ARABIAN KNIGHT," also Wm. Flynn Detective story. News Novelties Comedy.

RIVOLI B'WAY AT 49TH ST.
Elsie Ferguson
"Lady Rose's Daughter."
RIVOLI ORCHESTRA.

RIALTO TIMES SQ.
"Humoresque"
Paramount-Sennett Comedy
RIALTO ORCHESTRA.

CRITERION B'way at 44th St.
George Fitzmaurice's
"The Right to Love"
Cont. Noon to 11 P. M.

Astor Theatre Broadway & 45th Street
BASIL KING'S great picture
"EARTHBOUND"
Produced by GOLDWYN PICTURES Corporation.
MATINEE 2:45—35c, 50c, 75c, $1.00.
EVENINGS 8:30—50c, 75c, $1.00, $1.50, $2.00

CAPITOL B'way at 51 Street
"It's a Great Life"
"Sixth Hungarian Dance"
Hy Mayer Travelaugh
Capitol Grand Orchestra.

Important Announcement of Removal and Consolidation

On and After September First, 1920
TYSON AND BROTHER, Inc.
of 130 W. 42d St. (Bush Terminal Bldg.) will move to 1465 BROADWAY, Southwest corner of 42d St., consolidating their business with the
UNITED THEATRE TICKET COMPANY
This consolidation will be known as
TYSON & BRO.—UNITED THEATRE TICKET OFFICES, INC.
With the combined resources of both organizations and additional telephone service, every effort will be made to give you the same efficient service in the future as in the past.
TICKETS WILL BE SOLD AT THE USUAL 50c ADVANCE
TYSON & BROTHER—UNITED THEATRE TICKET OFFICES, INC.
ESTABLISHED 1869 | The Phone Numbers Remain the Same. Bryant 6600-7600

HOTELS AND RESTAURANTS.

The Mid-day Relaxation
you get by lunching in the soothing quiet and ease of Shanley's gives you a fresh start in the afternoon. It's good use of the noontime respite.
TODAY'S TABLE D'HOTE LUNCHEON
12 to 2:30—Music—$1.00
Little Neck Clams
Olives Radishes
Cream of Tomatoes or Consomme Julienne
Broiled Filet of Sole Tartare
Roast Spring Lamb, Mint Sauce
Veal Cutlet Napolitaine
Calf's Head Vinaigrette
Cold Ham and Potato Salad
Hollandaise Potatoes
Hot Pear a la Conde or Cherry Punch
Assorted Cakes Demi Tasse
A la carte service all day.
Evenings—Vaudeville Unique—during dinner and after until 1 A. M.
SHANLEY'S
Broadway—43rd to 44th St.

CHURCHILL'S
"More Than a Restaurant—A Broadway Institution"
The Summer weeks have been devoted to applying the wisdom of experience to the development of the most essential things in dining agenda:
FOOD QUALITY FOOD COOKERY
FOOD QUANTITY FOOD SERVICE
And the greater demand for mind recreation during the dining hours has been studied and amplified with a program of superior cabaret, a perfect dancing floor.
Music hath charms—and we have the music.
Broadway at 49th St.

Kew Gardens Inn
KEW GARDENS, LONG ISLAND
15 Minutes from Penn. Station, 35 Trains Each Way.
A Residential Hotel of the Highest Type, Amid Beautiful Surroundings. Exceptionally desirable 2-room suites with meals for two at $85 and $95 Weekly Still Available.
Larger arrangements if desired.
A short walk from the West Side Tennis Club, where National Tennis Championship Tournament will be played beginning Monday, Aug. 30.
Under KNOTT Management
GEO. H. WARTMAN, Manager.

"Of Homelike Atmosphere"
HOTEL CLENDENING
Comfort—Convenience—Accessibility
½ block from subway; residential section; family and transient accommodation.
Single Rooms, $1.50 Up. En Suite (for two) $3 Up.
202 West 103rd Street

LEASES ARE NOT REQUIRED BUT REFERENCES ARE
Furnished apartments with or without kitchens, completely furnished. Maid service, gas, electricity, &c., included.
Now making Fall reservations. Rates from $125 monthly up.
In the heart of best residential section of New York City.
Restaurant in Building.
HOTEL SCHUYLER ARMS,
305-311 West 98th St., New York City.
Telephone Riverside 6100.

HOTEL NEWTON
2528 Broadway, bet. 94th & 95th Sts.
SUBWAY EXPRESS AT 96TH STREET
TRANSIENT ACCOMMODATIONS
Telephone 2924 Riverside.

HOTELS—OUT OF THE CITY.

SHIPPAN POINT
STAMFORD, CONN.
50 minutes from Grand Central Depot, in a park of 15 acres. Combination of
SEASHORE AND COUNTRY
Ideal spot for week-end or vacation. All country amusements.
Reservations Now for Labor Day.
HOTEL MANOR Phone 211 Stamford

SPEEDY RECOVERY SHOWN BY FRANCE

Of 11,500 Factories Destroyed 3,540 Are Running Again and 3,812 Rebuilding.

13,000 HOUSES CONSTRUCTED

134,000,000 Cubic Meters of Trenches Filled—Figures Given Out by Devastation Officials.

"The Latest Facts About France," a résumé by André Tardieu, former French High Commissioner to America and now President of the Committee of the Devastated Regions, expressing "what France has lost and what France has restored," was made public yesterday by the Bankers Trust Company. It was felt that these facts and figures about France would have a peculiar interest to Americans now because of the approaching maturity of the French loan.

The figures first show that in 1913 France's interior debt was 35,000,000,000 francs, and in 1920 it is 176,000,000,000 francs. There was no foreign debt in 1913; in 1920 it is 83,000,000,000 francs. (The exchange of April 15, 1920, is employed.)

In 1914 the taxes were 4,724,000,000 francs; in 1920 they are 18,700,000,000. The proportion of taxes paid in 1913 by the ten departments invaded and devastated was 18 per cent. of the total. France's total war expenses were 200,000,000,000 francs. The amount necessary for reconstruction is figured at 152,000,000,000 francs. The present value of capital necessary for pensions for widows, orphans and wounded is 58,000,000,000 francs.

Of the population 2,728,000 persons were driven away from their homes by the war; 2,023,000 had returned up to April 1, 1920. Of the 4,068 municipal governments destroyed, 4,006 have been re-established; of the 6,445 schools that existed before the war, 5,345 have been reopened.

Under dwelling houses, Mr. Tardieu shows that 574,777 were damaged to the extent of being one-half or wholly destroyed; 13,100 have been rebuilt, 178,500 have been repaired and 46,570 temporary houses are in use.

"The temporary houses and those rebuilt and repaired," he says, "shelter 887,000 people. The rest of the returned population have found quarters in undamaged houses."

It is shown that about 9,163,500 acres of arable ground was torn up by shell fire and troops; that projectiles have been removed from about 9,163,500 acres, and barbed wire from about 6,765,000 acres. About 3,800,000 acres have received first plowing. One hundred and thirty-four million cubic meters of trenches have been filled, and 182,000,000 square meters of wire entanglements removed.

Of the animals taken away by the enemy 74,000 head of the 523,000 head of cattle have been replaced; 4,400 head of the 367,000 horses and mules, and 43,000 head of the 465,000 head of sheep and goats that were taken away have been replaced.

"Lack of shelter," he says, "has not permitted the introduction of more animals. Germany is behind the estimated schedule in returning cattle taken away."

The 1,400 miles of main railways destroyed have been entirely repaired; 740 miles of the 1,480 miles of branch lines have been repaired.

Four hundred and eighty-five miles of the 1,000 miles of canals that were destroyed have been repaired.

Thirty-two thousand miles of roads were destroyed; 1,122 miles have been completely restored, and 10,000 miles have been repaired in part.

Of the 11,500 factories destroyed, 3,540 are working again and 3,812 are in process of rebuilding. A census taken in 3,508 factories shows that in 1914 679,000 workmen were employed and in 1920 258,000 were employed in producing and 82,000 in repairing, making the total for 1920 340,000.

Of the 72 blast furnaces in operation in the iron industry in 1914, only 17 were operating at the time the report was prepared, but 20 more were nearly ready to be lighted. The daily average production is 140 tons of pig iron to each furnace.

"The twenty furnaces nearly ready have not been put into operation for lack of coke. They require 4,000 tons of coke daily," the report says.

"The iron and steel industry in the invaded districts, which represented 85 per cent. of the total French production before the war, has been re-established in the proportion of 40 to 50 per cent. in all its branches, except the heavy steel works (about 14 per cent. restored), and the rolling mills (about 3½ per cent. restored), all the rolling mills having been dismounted and the machinery taken to Germany, where it has been found. The rolling mills are being put in order again."

The French Government spent 10,000,000,000 francs to put in order the coal mines in Douai, occupied by the Germans, and the production shot up from 22,577 tons in April, 1919, to 139,631 tons in April, 1920.

"Before the war," says the review, "the annual French production was 42,000,000 tons. At present the French production exceeds 2,000,000 tons a month. The annual French consumption is 75,000,000 tons."

Under "general economic situation" is a comparative table for the first five months of 1919 and 1920, which shows the comparative exports and imports in millions of francs. The table follows:

	Importations.		Exportations.	
	1919.	1920.	1919.	1920
Food	2,255	3,287	243	577
Raw material	4,670	6,394	326	1,586
Man'f'act'd articles	3,190	3,360	1,344	3,588
Packages by post			202	219
	10,115	13,041	2,115	5,970

"The exportations have nearly tripled and the excess of importations over exportations is 7,000,000,000, instead of 8,000,000,000," the review continues.

"At present, even including the foundries of Alsace-Lorraine and of Luxemburg, the production of iron barely exceeds 27 per cent. of the pre-war output of the French foundries. Production cannot be increased until the necessary coke can be obtained. Germany delivers to France insufficient quantities, in spite of the Peace Treaty."

The following table shows the agricultural situation. The figures are in hectares, which are equal to 2.471 acres. Alsace-Lorraine is not included.

	1914	1919	1920
Wheat	6,060,000	4,579,000	4,896,000
Rye	1,050,000	825,000	906,000
Oats	3,590,000	2,758,000	5,314,000

"Peace through the return of Alsace and Lorraine gives to France a privileged situation in regard to the iron industry, potash and textiles," the report says.

"In regard to the iron industry, the situation is as follows:

	Production in France (tons).
Iron Ore—	
Before war	20,000,000
After war	48,000,000
Pig Iron—	
Before war	5,200,000
After war	12,900,000
Steel—	
Before war	5,300,000
After war	11,000,000

"In regard to potash, the deposits of Alsace bring to France a wealth that will permit her not only to fertilize her own soil, but to export a considerable quantity of fertilizer.

"The deposits can be estimated at 1,500 million tons of Sylvinite (chlorate of potash and magnesium), containing about one-fourth weight of pure potash.

"In 1913 the extraction was 350,000 tons. It would seem to be possible to bring the amount up to 5 million tons, furnishing about 1¼ million tons of pure potash and allowing a net profit of more than 100 million francs.

"In regard to textiles, the well-equipped factories of Alsace and Lorraine represent an addition of one-fourth to the French production of wool and will permit doubling the exportation in cotton goods (92,000 tons, as compared to 46,000 tons before the war)."

POPE BENEDICT POSES FOR MOVING PICTURES

Pontiff Celebrates Mass for American Knights in Vatican Gardens and Makes Address.

ROME, Aug. 29 (Associated Press).—For the first time in history a Pope has posed for the moving pictures. Not only was permission granted for the filming of scenes in the Lourdes Chapel grounds today, but Pope Benedict took a leading part, posing first with various groups and then for "close-ups."

He expressed much amusement at the persistence of the American photographers, who went within four feet of him and snapped him smiling into the camera.

This occurred after the Pope had celebrated mass for the visiting American Knights of Columbus in the open Vatican gardens and had given holy communion personally to each Knight. Vatican officials were amazed that the Pope appeared in these scenes for about twenty minutes, which proved the most complete pictures ever taken of Vatican ceremonies.

The Pope seized Supreme Knight Flaherty by both hands, blessing the Knights and America. He welcomed the visitors in a short address, which was translated by Archbishop Cerretti, formerly of the Papal delegation at Washington.

The Pope drank a cup of coffee with the Knights, after celebrating mass, and after he had posed for the pictures, drove through the gardens, flanked by Knights, to the Vatican.

When the Vatican officials objected to the Pope being photographed he said: "Let the Americans have what they want."

The Peter's pence offering presented to Pope Benedict by Supreme Knight Flaherty on Saturday amounted to 250,000 lire.

SEAPLANE MAIL TO CUBA.

Burleson Signs Contract for Year's Service, Beginning Oct. 15.

Special to The New York Times.

WASHINGTON, Aug. 29.—Postmaster General Burleson signed a contract yesterday providing for a seaplane mail service between the United States and Cuba, the mail to be transported by rail to Key West, thence by seaplane to the Cuban capital.

The Post Office Department announced that Train 86, leaving New York City at 9:15 A. M. with the night's accumulation of mail from New England, New York and other parts of the East, and arriving at Key West at 10:50 A. M. the following day, is the train that will connect with the seaplane service at Key West.

Mail for the seaplane route must be marked "Via seaplane," and postage on such mail matter will be 6 cents per ounce or fraction of an ounce.

The company with which the Government has contracted to operate the seaplane part of the new service is the West Indies Air Ways Company. Major Geoffrey H. Bonnell, who is Vice President of the company, represented that company when the contract for one year was entered into. The service will begin Oct. 15 next.

This is the first air mail contract made by the United States under the authority of the law providing that the Postmaster General may contract to send foreign mail by seaplane. The mail is to be carried in an F-5-L flying boat equipped to carry twelve passengers and also freight, and is propelled by two Liberty motors.

ESCAPE DEATH AT CROSSING.

Two New Yorkers Jump from Automobile as Train Approaches.

Special to The New York Times.

GREENFIELD, Mass., Aug. 29.—While returning from an auto touring trip to the Berkshire Hills this morning Mr. and Mrs. John Lamport of 21 West Ninety-third Street, New York, escaped death by jumping out of their car at a grade crossing in Shelburne Falls just before a Boston & Maine freight train wrecked the car.

They rode in the caboose ten miles to Greenfield, where they are at the Mansion House.

WEEK'S PRODUCE MARKETS.

CHICAGO.

WHEAT.	December. High.	December. Low.	March. High.	March. Low.
Aug. 23	2.32¼	2.25⅝	2.33¼	2.26
Aug. 24	2.33	2.20¼	2.31½	2.24
Aug. 25	2.35	2.32½	2.34	2.29¼
Aug. 26	2.35	2.32	2.30½	2.26¼
Aug. 27	2.39	2.33¼	2.32½	2.28
Aug. 28	2.38	2.36	2.33	2.31
Week's range	2.39	2.25⅝	2.34	2.24

CORN	Sept. High	Sept. Low	Dec. High	Dec. Low	May High	May Low
Aug. 23	1.43⅝	1.40⅝	1.21¼	1.17⅝	1.19¾	1.16½
Aug. 24	1.46	1.42	1.21	1.18	1.19	1.16⅝
Aug. 25	1.47⅛	1.44	1.21¼	1.19⅝	1.19¼	1.16⅞
Aug. 26	1.48½	1.42½	1.20¼	1.18⅛	1.17⅝	1.15⅝
Aug. 27	1.45	1.42⅝	1.20¼	1.18⅛	1.17¼	1.16
Aug. 28	1.44½	1.43	1.20⅛	1.19¼	1.17¼	1.16⅝
Wk's rge	1.48½	1.40⅝	1.21¼	1.17⅝	1.19¾	1.15⅝

OATS	Sept. High	Sept. Low	Dec. High	Dec. Low	May High	May Low
Aug. 23	66⅞	65½	66⅝	65¼	69⅝	68
Aug. 24	67¼	65⅝	67	65⅝	69⅝	68
Aug. 25	67⅜	66⅝	67⅝	66⅝	69⅞	68¾
Aug. 26	67¼	66⅞	67⅜	66¼	69⅝	68½
Aug. 27	67¼	66⅞	67¼	66⅝	69⅝	68⅝
Aug. 28	67⅛	67¼	67⅛	66⅞	69¼	69
Wk's rge.	67⅞	65½	67⅝	65¼	69⅞	68

RYE.	Sept. High.	Sept. Low.	Dec. High.	Dec. Low.
Aug. 23	1.85⅝	1.80½	1.72	1.65½
Aug. 24	1.86¼	1.80¼	1.70	1.65
Aug. 25	1.87	1.84	1.70½	1.66
Aug. 26	1.85⅝	1.84¼	1.66¾	1.65¼
Aug. 27	1.89½	1.85	1.69⅝	1.65½
Aug. 28	1.89	1.87½	1.67⅝	1.66
Week's range	1.89½	1.80½	1.72	1.65

Provisions.

LARD.	Sept. High.	Sept. Low.	Oct. High.	Oct. Low.	Jan. High.	Jan. Low.
Aug. 23	18.60	18.32	19.00	18.62	19.30	19.07
Aug. 24	18.22	18.05	18.57	18.37	18.90	18.75
Aug. 25	18.10	17.95	18.47	18.30	18.85	18.70
Aug. 26	18.37	18.20	18.25	18.50	19.07	19.00
Aug. 27	18.50	18.25	18.85	18.65	19.05	19.00
Aug. 28	18.57	18.47	18.95	18.85	19.17	19.15
Week's range	18.60	17.95	19.00	18.30	19.30	18.70

RIBS.	Sept. High.	Sept. Low.	Oct. High.	Oct. Low.
Aug. 23	15.07	14.90	15.50	15.37
Aug. 24	14.75	14.72	15.25	15.15
Aug. 25	14.72	14.55	15.17	15.02
Aug. 26	15.02	14.80	15.47	15.30
Aug. 27	15.20	14.90	15.65	15.47
Aug. 28	15.32	15.20	15.82	15.65
Week's range	15.32	14.55	15.82	15.02

PORK.	Sept. High.	Sept. Low.	Oct. High.	Oct. Low.
Aug. 23	24.50	24.37	....	....
Aug. 24	24.40	24.22	25.80	25.10
Aug. 25	24.30	24.15	25.25	25.10
Aug. 26	24.90	24.50	25.85	25.60
Aug. 27	25.10	24.95	25.90	25.85
Aug. 28	25.10	24.95	25.95	25.85
Week's range	25.10	24.15	25.95	25.10

COTTON.

	Oct. High.	Oct. Low.	Dec. High.	Dec. Low.	Jan. High.	Jan. Low.
Aug. 23	27.80	25.95	26.45	24.78	25.60	24.13
Aug. 24	27.35	25.68	26.10	24.80	25.40	23.75
Aug. 25	27.40	26.25	26.10	24.80	25.38	24.02
Aug. 26	28.03	26.90	26.30	25.35	25.50	24.75
Aug. 27	28.50	28.08	26.78	26.25	26.12	25.65
Aug. 28	29.85	28.75	27.95	26.70	27.20	26.08
W'k's r'ge	29.85	25.68	27.95	24.45	27.20	23.75

	March High.	March Low.	May High.	May Low.	July High.	July Low.
Aug. 23	25.35	23.90	25.15	23.060	24.85	23.65
Aug. 24	25.20	23.80	24.80	23.40	24.20	23.50
Aug. 25	25.05	23.80	24.75	23.55	24.63	23.90
Aug. 26	25.25	24.45	25.05	24.25	24.70	24.00
Aug. 27	25.78	25.36	25.48	25.00	25.45	24.88
Aug. 28	26.80	25.62	26.40	25.75	25.75	25.32
Wk's range	26.80	23.62	26.40	23.40	25.75	23.50

SPOT COTTON.

	Liverpool.	New Orleans.	New York.
Aug. 23	24.50d.	31.50c.	33.50c.
Aug. 24	22.47d.	31.50c.	33.50c.
Aug. 25	22.58d.	31.50c.	33.50c.
Aug. 26	21.97d.	30.75c.	33.50c.
Aug. 27	24.49d.	30.75c.	33.50c.
Aug. 28	....	30.75c.	34.25c.
Week's range—			
High	24.50d.	32.00c.	35.50c.
Low	21.97d.	30.75c.	33.50c.

LEGAL ADVERTISEMENTS.

GIVEN NOTICE THAT THE FIRM OF Cohen & Bogopulsky, formerly at 167 1st Av., Manhattan, was dissolved by mutual consent on July 15, 1920. I am not responsible for any debts or obligation of said partnership contracted since that date.
NATHAN COHEN.

MAY FORECLOSE ON NEW YORK RAILWAYS

Unless Conditions Improve by Nov. 1, It Is Said, Action Will Be Taken.

SALE OF REALTY PROPOSED

Unused Parcels Estimated at $2,500,000 May Be Applied to Interest.

Unless the financial condition of the New York Railways Company substantially improves before Nov. 1 a decree of foreclosure probably will be filed against the company, and under it the property may be sold within a few months thereafter.

If foreclosure proceedings are pressed the initiative will be taken by the Guaranty Trust Company, as Trustee of the 4 per cent. bondholders, representing securities totaling $18,063,539.75. Other interests are the holders of the second, or readjustment, bonds, representing securities amounting to $30,000,000. Of this issue the Farmers Loan and Trust Company is Trustee.

Besides these liabilities the railways company owes to various creditors between $3,000,000 and $4,500,000, besides $1,000,000 or tort claims. Judging by precedents in adjusting these claims it will be possible to settle them on a 10 per cent. basis. Among the company's assets are several pieces of real estate which have not been used in the railroad business since the separation from the company's system of several leased lines. A suggestion has been made that this property be sold, and, as there is no serious objection, it is likely that this will take place and that the proceeds will be turned over to the Guaranty Trust Company for the benefit of the interests it represents. The value of this realty has been estimated at about $2,500,000.

In a recent hearing on the matter of foreclosure before Federal Judge Mayer the court stated that in seeking a foreclosure of the property of the railways company the security holders were well within their rights, but that there appeared to be no reason for instant action. It was disclosed that the receiver of the company and his counsel were hopeful that time would cure many of the company's financial ills, and special reference was made to the Lexington Avenue line, which, like all of the long lines embraced within the system, is not meeting expenses.

It was pointed out, however, that a marked improvement in the income of this line might reasonably be expected within a short time, as the Lexington Avenue subway, which at first lessened the earnings of the line, is rapidly converting Lexington Avenue into a business thoroughfare, and thus creating thousands of short riders. Growth of this traffic, it was said, would be too slow to help the company in its present plight, and the growth on the other lines was also too slow to serve as a barrier against foreclosure. The company's crosstown lines are in a better condition, but these are also losing money.

There was much talk in court concerning proposed reorganization plans, and it was said that any decree authorizing a sale of the property under foreclosure must be accompanied with some plan indicating measures to follow a sale of the property so as to guarantee the continued operation of the car lines. It was also said, and agreed to by the court, that in any plan of reorganization the interests of the minority owners would have to be protected.

Special Rates for Reunion of 27th.

Major Gen. John F. O'Ryan, commanding the State Guard, announced yesterday that there would be special railroad rates to enable every veteran of the 27th Division to attend the division reunion at Saratoga Springs on Sept. 12, 13 and 14. He said the rates would be given also to all the members of veterans' families who applied to the ticket agent for a "27th Division certificate." Special arrangements have been made at Saratoga Springs for hotel accommodations for the visitors.

Italy Again Honors Mrs. J. A. Drake

A fourth decoration has been awarded by Italy to Mrs. John A. Drake, President of the relief organization called American Free Milk and Relief for Italy, according to an announcement yesterday from its headquarters at the Hotel Vanderbilt. Mrs. Drake will sail this week for Italy to receive her decorations and to visit the 200 clinics and milk stations maintained by the committee.

FOR CITY OWNERSHIP OF STREET RAILWAYS

Federal Commission's Own Expert Criticises Report Favoring Service-at-Cost Plan.

SAYS IT IS BOUND TO FAIL

Municipal Operation Only Solution of Problems; Private Management Ruinous, Asserts D. F. Wilcox.

Delos F. Wilcox, the expert of the Federal Electric Railways Commission, has issued a statement criticising the report of the commission because it favors the adoption of the service-at-cost plan of operating the lines and did not equally favor the municipal ownership plan. He says that the service-at-cost plan was originated by Judge Taylor in Cleveland, where it has been in operation for ten years, and in other cities for lesser periods.

But municipal ownership and operation, he states, was inaugurated in Glasgow twenty-six years ago and was so successful that it has become the firmly established policy of nearly all of the big cities of Great Britain. He says that the Glasgow tramways paid for themselves out of their earnings and that those in Liverpool are similarly prospering. The municipally owned railway in San Francisco, he says, has been in operation since 1912 and "its success has been quite as notable."

Mr. Wilcox says that the record taken by the Federal Commission and also from its own report, signed by Mr. Gadsden, representing the American Electric Railway Association, discloses that the private management of electric railways in this country has been "a ruinous failure."

Blame for Companies' Plight.

Then his statement reads:

"True the commission finds that public antagonism, unjust public burdens, and hostile regulation, in one form or another are in part responsible for the evil plight in which the electric railways find themselves today, but the evidence shows that these things were all the inevitable result of the spirit in which private management originally tackled the job, and no matter how good the companies' intentions may now be it will take them a long time to live down their past."

Mr. Wilcox states that the cost-of-service plan favored by the commission is more experimental and less tried than public ownership and operation and that it imposes upon the public agencies charged with responsibility for regulation a task that under the circumstances demands a wider knowledge, greater experience, higher courage and more freedom from political interference than municipal ownership itself.

"No doubt," the statement reads, "a carefully protected service-at-cost plan has merit as an intermediate step toward public ownership, but when it is devised and put forward as a means of perpetuating private operation it is bound to fail. Under such circumstances it becomes just one more side-stepping device to relieve the community of public responsibility, and to put the companies on easy street while they continue to conduct public business for private profit."

Solution of the Problem.

Then the statement says that the commission had about it a great deal of testimony pointing to municipal ownership as the solution of the problem facing the railways. Mr. Wilcox compliments the State of Massachusetts as the pioneer in handling the electric railway problem intelligently. He says that after the public hearings closed the commission engaged him to analyze the testimony and submit recommendations for its report to the President. This analysis, he said, convinced him that public ownership and operation is "the necessary and only possible solution of the street railway problem consistent with the public welfare."

Mr. Wilcox says that, while the commission referred to his analysis as "a complete and masterful study of the whole electric railway problem," it expressed "regrets that it cannot publish this analysis with the proceedings." He says that the commission failed to explain why the analysis could not be published.

"One of the most significant parts of my work," he states, "was the analysis of traffic figures secured from the leading railway companies of the country. The results were summarized in a table showing conclusively that as fares go up the usefulness of the street railways to the community goes down."

HARRIMAN NATIONAL BANK
Fifth Avenue and 44th Street
New York

A Word to the Taxpayer

When the average American citizen, or the man in the street, as he is popularly termed, begins to think and to act, instead of merely to complain, of taxes and interest, then, and then only, shall we be on a fair way to relief.

If not only through Chambers of Commerce in the larger cities, but at the Town Hall in the smaller communities, or even at the village store, wherever men gather, and women too, our tax burdens were discussed and debated instead of being merely deplored, we do not doubt that the clear American mind would find the way to lighten them.

For such discussion the Harr'man National Bank suggests that the debt of the Allies to the United States, lying an nert mass in the Treasury portfolio, an obligation to us payable on demand, be, through negotiation with the debtors, replaced by an obligation payable at a fixed date. Reissued as bonds bearing an attractive rate of interest, partly by exchange for Liberty Bonds and partly by sale to new investors, some of whom would unquestionably be the foreigner himself, would not the result be less interest to pay on the United States debt, and consequently a reduction in substantial measure of our overburden of taxes?

This solution of one of our present problems would appear to call for no depth of financial wisdom, but merely for the exercise of the practical common sense that makes for successful mercantile business. We are of the firm belief that if it were brought before the community, as suggested, it would get results.

BANKING HOURS FROM 8 O'CLOCK A. M. TO 8 O'CLOCK P. M.
SAFE DEPOSIT VAULTS OPEN FROM 8 A. M. TO MIDNIGHT

THE WEATHER.

WASHINGTON, Aug. 29.—The air pressure is relatively high off the Atlantic Coast and in the South Atlantic States and high and rising along the North Pacific Coast. Low pressure prevails in all interior districts, with the greatest depression of the barometer over Minnesota. There have been showers within the last twenty-four hours in the Great Central Valleys, the region of the Great Lakes and the Atlantic and East Gulf States.

In the Middle Atlantic and New England States the weather will be partly cloudy with local showers Monday and generally fair Tuesday without material change in temperature. In the South Atlantic and East Gulf States, Tennessee and Kentucky the weather will be partly cloudy with probable local showers Monday and Tuesday without material change in temperature. In the Upper Ohio Valley and the region of the Great Lakes the weather will be generally fair Monday and Tuesday, except that showers are probable Monday near Lake Ontario and Lake Superior.

FORECAST TODAY AND TUESDAY.

Eastern New York, New England—Local showers Monday. Tuesday partly cloudy; little change in temperature.

Eastern Pennsylvania, New Jersey—Partly cloudy, with probably local thundershowers Monday. Tuesday fair; not much change in temperature.

Western New York—Local showers Monday. Tuesday probably fair.

Winds off the Atlantic Coast—North of Sandy Hook, Sandy Hook to Hatteras, gentle to moderate south, partly cloudy and occasional showers.

The temperature record for the twenty-four hours ended at 11 P. M., taken from the thermometer at the local office of the United States Weather Bureau, is as follows:

	1920.	1919.		1920.	1919.
3 A. M.	69	61	4 P. M.	77	77
6 A. M.	67	62	6 P. M.	77	74
9 A. M.	70	63	9 P. M.	71	71
12 M.	73	72	11 P. M.	70	68

This thermometer is 414 feet above the street level. The average temperature yesterday was 72; for the corresponding date last year it was 68; average on the corresponding date for the last thirty-three years, 70.

The temperature at 8 A. M. yesterday was 68, at 8 P. M. it was 72. Maximum temperature 78 degrees at 6 P. M., minimum 66 degrees at 7:30 A. M. Humidity 80 per cent. at 8 A. M., 80 per cent. at 8 P. M.

The barometer at 8 A. M. yesterday registered 30.06 inches; at 8 P. M. it stood at 29.99 inches.

Weather in Cotton and Grain States.

Special to The New York Times.

WASHINGTON, Aug. 29.—Forecast.

N. C., S. C., Ga., Fla., Extreme N. W. Fla., Ala. and Miss.—Partly cloudy Mon. and Tues., with probably local thundershowers.

Tenn. and Ky.—Local thundershowers Mon.; Tues. probably fair; not much change in temp.

Ohio—Partly cloudy Mon.; Tues. fair; not much change in temp.

Ind.—Fair Mon. and probably Tues.; not much change in temp.

Lower Mich.—Generally fair Mon. and Tues., except probably showers in extreme n.

Upper Mich.—Showers Mon.; Tues. clearing; not much change in temp.

Ill., Mo., Iowa, Neb., Kan. and S. D.—Generally fair Mon. and probably Tues.; not much change in temp.

Wis.—Generally fair Mon. and Tues., except possibly showers near Lake Superior Mon.; not much change in temp.

Minn.—Generally fair and warmer in south; unsettled, probably showers in north portion Mon.; Tues. fair.

N. D.—Generally fair Mon. and Tues.; somewhat warmer in west portion Mon.

Mont.—Somewhat unsettled, Mon., possibly showers in southwest portion; Tues. generally fair and warmer.

Wyo.—Generally fair Mon. and Tues. except probably showers in northwest portion Mon.; slightly warmer Mon. in west and north portions.

Fire Record.

A. M. Loss.
12:25—289 W. 19 St.; Mrs. Knapp....Slight
2:15—153 W. 28 St.; not given....Slight
3:05—102 W. 49 St.; M. Sajnacie....Slight
7:10—Whitehall & Front Sts.; B.R.T....Slight
8:10—73 W. 133 St.; Emma Hester....Slight
8:50—46 E. 9 St.; M. Wadler....Slight
10:25—50 Stanton St.; not given....Slight
11:45—318 E. 100 St.; Ida Gross....Slight
P. M.
12:25—457 E. 172 St.; H. Samuels....Slight
2:45—503 W. 174 St.; M. Acker....Slight
2:50—82 Elizabeth St.; Strobel & Co....Slight
3:40—29 E. 11 St.; S. Berkowitz....Slight
3:55—445 W. 57 St.; T. Cook....Slight
5:00—32 Stanton St.; not given....Slight
5:50—44 W. 36 St.; M. Grossman..Not given
7:35—531 W. 56 St.; H. Schmacher....Slight
7:45—285 7 Av.; not given....Slight
8:30—61 W. 97 St.; Mary E. Bliss....Slight
11:00—406 E. 11 St.; S. Stranow....Slight

SUMMER RESORTS

NEW YORK.

RED SWAN INN
WARWICK, N. Y.
A FEW DESIRABLE ROOMS FOR SEPTEMBER
GOLF
FREE OF CHARGE TO GUESTS.

NEW JERSEY.

CALIFORNIA LODGE,
Lake Hopatcong, N. J., different from anything anywhere. Gentile management. Directly on shore. Rates $18-20. Reduction after Labor Day. Booklet on request.

NEW JERSEY—Atlantic City.

ROYAL PALACE HOTEL & COTTAGES
on the Beach, ATLANTIC CITY, N.J
CONVENIENT TO ALL AMUSEMENTS
Sea Baths, Diet Kitchen, Orchestra.
Capacity 600. Open all the Year.

Hotel Loraine,
St. Charles Place and Beach. Fresh and sea water baths; running water in rooms; elevator. Superior table. Fall rates. Coach at trains.
A. E. WAGNER Prop. W. R. LAYTON Mgr.

NEW ENGLAND.

The IDEAL TOUR
PLAN A THOUSAND MILES THROUGH NEW ENGLAND'S SCENIC WONDERLAND
AMID MOUNTAINS, LAKES AND SEA COAST OF INCOMPARABLE BEAUTY WHEN THE FOREST CLAD HILLS HAVE TAKEN ON THEIR BRILLIANT FOLIAGE IN SEPTEMBER AND OCTOBER. GOOD ROADS, FIRST CLASS HOTELS AND EXCELLENT GOLF LINKS AT EVERY POINT.
Illustrated Route Book or Large Map in Colors Free at 1180 Broadway or by mail from
ALMON C. JUDD
Hotel Elton. Waterbury, Conn.

Ocean House
Watch Hill, R. I.
Reservations can now be made for over Labor Day and until the closing of hotel.
Address
J. F. Champlin.

HOTEL PURITAN
390 Commonwealth Ave. Boston
The Distinctive Boston House
One of the most homelike hotels in the world.
Our Booklet has Guide to Historic Boston. Send for It.
N. T. Costello Mgr.

PENNSYLVANIA.

HOTEL ABORN, Magnolia, Mass. On the famous North Shore.
HOLDERNESS INN, Holderness, N. H. At the foot of the White Mountains.
All Amusements.
Special rates for September.
R. W. DAVISON, Mgr.

SHIPPING AND MAILS

THE TIDES.

	Sandy Hook. A. M.	Sandy Hook. P. M.	Governors Island. A. M.	Governors Island. P. M.	Hell Gate. A. M.	Hell Gate. P. M.
High water	9:54	9:12	9:19	9:27	11:00	11:17
Low water	2:55	3:12	3:30	3:44	5:07	5:25

THE SUN.

Rises. A. M.	Sets. P. M.
6:20	7:32

Incoming Steamships.

ARRIVED YESTERDAY.

Steamer.	From.	Sailed.
Zeeland	Southampton	Aug. 19
Henry Clay	Hamburg	Aug. 12
Katinga	Hull	Aug. 11
Matura	Trinidad	Aug. 21
Laredo	Tampico	Aug. 21
South Bend	Colon	Aug. 21
Ocha	Colon	Aug. 21
Paloma	Antilla	Aug. 23
Ferd Palasciano	Genoa	Aug. 10
Thorvald Halvorsen	Bergen	Aug. 8
Toloa	Colon	Aug. 22
Strathlorne	Bordeaux	Aug. 11
Fort Hamilton	Bermuda	Aug. 28
Andrew Jackson	Falmouth	Aug. 17
Lake Farabu	Plymouth	Aug. 19
McKeesport	Antwerp	Aug. 18

DUE TODAY.

Steamer.	From.	Sailed.
Savoie	Havre	Aug. 21
West Hosakie	Antwerp	Aug. 14
Philadelphia	Cherbourg	Aug. 21
Colon	Cristobal	Aug. 19
Wytheville	Victoria	Aug. 10
Santa Paula	Valparaiso	July 26

DUE TOMORROW.

Steamer.	From.	Sailed.
Noordam	Plymouth	Aug. 22

DUE WEDNESDAY.

Steamer.	From.	Sailed.
Britannia	Lisbon	Aug. 21
Mexico	Havre	Aug. 22
Vasari	Liverpool	Aug. 21

Outgoing Steamships Carrying Mail.

Steamer. Destination.	Mails Close.	Vessels Sail.	Carries Mail For
SAIL TODAY.			
Mar Cantabrico, Hamburg	10:00 A.M.	12:00 M.	Germany, Austria.
SAIL TOMORROW.			
Canopic, Genoa	12:00 M.	3:00 P.M.	Italy, Azores, Gibraltar.
Roma, Lisbon	10:30 A.M.	2:00 P.M.	Azores, Portugal.
Mareval, Trinidad	7:00 A.M.	10:00 A.M.	West Indies.
Zacapa, Kingston	7:30 A.M.	10:00 A.M.	Central America.
M. Wash'n, B. Aires.	8:00 A.M.	12:00 M.	Argentina.
Manus, Haiti	11:00 A.M.	2:00 P.M.	Dutch and French Guiana.
Lake Flattery, Belize.	7:30 A.M.	10:00 A.M.	British Honduras.
SAIL WEDNESDAY.			
Calabria, Patras	9:00 A.M.	12:00 M.	Greece.
Edgar F. Luckenbach, Rotterdam	3:00 P.M.	5:00 P.M.	Holland, Germany.
Ft. Hamilton, Bermuda	7:30 A.M.	11:00 A.M.	Bermuda.
Tungus, Turks Island.	9:00 A.M.	12:00 M.	Dominican Republic.
Maracaibo, St. Thomas	9:30 A.M.	12:00 M.	West Indies.
SAIL THURSDAY.			
Mauretania, South'pton	8:00 A.M.	12:00 M.	Europe, West Asia, Africa.
United States, Copenhagen	11:00 A.M.	2:00 P.M.	
Maraval, Trinidad	7:00 A.M.	10:00 A.M.	West Indies.
Gregory, Para	12:00 M.	3:00 P.M.	North Brazil.
Julia, Port Antonio	12:00 M.	3:00 P.M.	Jamaica.

Other Outgoing Steamships.

Steamer & Destination.	Time of Sailing. Date.	Time of Sailing. Hour.
Marengo, Hull	Aug. 30	10:00 A.M.
Lepanto, Antwerp	Aug. 30	12:00 M.
Anglo-Mexican, Glasgow	Aug. 30	12:00 M.
Anniston, Vigo	Aug. 30	12:00 M.
Mitchell, Santos	Aug. 30	9:00 A.M.
Pulaski, Kingston	Aug. 30	10:00 A.M.
Sun Dance, Buenos Aires	Aug. 30	12:00 M.
Lake Fairport, Para	Aug. 30	11:00 A.M.
Helen, San Juan	Aug. 30	10:00 A.M.
Glendevon, Para	Aug. 30	12:00 M.

Foreign Ports—Arrivals and Departures.

ARRIVED.

Steamer.	At.	Date.
Hambleton Range	Leith	Aug. 27
City of Corinth	Auckland	Aug. 25
Port Alma	Sydney	Aug. 25
Milwaukee Bridge	Queenstown	Aug. 26
Kandahar	Rangoon	Aug. 21
Aymeric	Rangoon	Aug. 21
Canada	Gibraltar	Aug. 27
Chappaqua	Aden	Aug. 27

SAILED.

Steamer.	From.	Date.
Imperator	Southampton	Aug. 28
Clio	Grangemouth	Aug. 26
West Celeron	Liverpool	Aug. 26
Ebro	Valparaiso	Aug. 25
Lancastrian	Antwerp	Aug. 25
Lancaster	Yokohama	Aug. 22
Ogilvry	London	Aug. 28
Deucalion	Gibraltar	Aug. 27
Santa Teresa	Callao	Aug. 27
Columbia	Glasgow	Aug. 27
Somerset	Lyttleton	Aug. 25

Transpacific Mails.

Connecting mails close at G. P. O. and City Hall Stations at 6 P. M. as follows:

Mail	Steamships.	Mail Closes At N. Y.
Japan, Korea, China, Siberia, Siam, French Indochina and Netherlands East Indies, via San Francisco	Siberia Maru	Aug. 30
Japan, Korea, China, Siberia, Siam, French Indochina, Netherlands East Indies, via Seattle	Manila Maru	Sept. 2
Hawaii, Guam and Philippine Islands, via San Francisco	U. S. A. T. Sherman	Sept. 2
Hawaii, via San Francisco	Matsonia	Sept. 3
Tahiti, Marquesas, Cook Islands and specially addressed mail for New Zealand and Australia, via San Francisco	Marama	Sept. 8
Japan, Korea, China, Siberia, Siam, French Indochina and Netherlands East Indies, via Seattle	Monteagle	Sept. 9
Hawaii, Fiji Islands, New Zealand and Australia, via Vancouver and Victoria, B. C.	Niagara	Sept. 10

INTERNATIONAL MERCANTILE MARINE COMPANY

AMERICAN LINE
N. Y.—CHERBOURG—SOUTHAMPTON
Philadelphia..11 A.M. Sept. 4 Oct. 2 Oct. 30
New York...11 A.M. Sept. 18 Oct. 16 Nov. 13
St. Paul....11 A.M. Sept. 25 Oct. 23 Nov. 20
NEW YORK—HAMBURG
Manchuria........Sept. 11 Oct. 23 Dec. 4
Mongolia........Sept. 23 Nov. 6 Dec. 18

RED STAR LINE
N. Y.—SOUTHAMPTON—ANTWERP
Zeeland....11 A.M. Sept. 4 Oct. 9 Nov. 13
Kroonland..11 A.M. Sept. 18 Oct. 23 Nov. 27
Lapland ...11 A.M. Sept. 25
Finland....11 A.M. Oct. 2 Nov. 6

WHITE STAR LINE
N. Y.—CHERBOURG—SOUTHAMPTON
Adriatic....11 A.M. Sept. 15 Oct. 20 Nov. 17
Olympic......2 P.M. Sept. 18 Oct. 9 Nov. 6
NEW YORK—LIVERPOOL
Baltic......11 A.M. Sept. 4 Oct. 9 Nov. 20
*Mobile.....11 A.M. Sept. 28
Celtic.......11 A.M. Oct. 2 Nov. 6 Dec. 18
(*Formerly Cleveland)
NEW YORK—AZORES—GIBRALTAR NAPLES—GENOA
Canopic 3 P.M. Aug. 31 | Cretic 3 P.M. Sept. 16

Offices, 9 Broadway, New York. Piers 58, 59, 60, 61, 62, North River.

CUNARD-ANCHOR
Passenger and Freight Service
CALABRIA ....NEW YORK to PATRAS, DUBROVNIK AND TRIESTE...SEPT. 1
Mauretania ....New York " Cherbourg and Southampton........Sept. 2
Imperator ....New York " Cherbourg and Southampton........Sept. 9
Columbia ....New York " Londonderry and Glasgow........Sept. 11
K. A. Victoria........New York " Liverpool........Sept. 14
Vauban ....New York " Liverpool........Sept. 14
Caronia ....New York " Plymouth and Cherbourg........Sept. 18
Aquitania ....New York " Cherbourg and Southampton........Sept. 21
Italia ....New York " Patras, Dubrovnik and Trieste........Sept. 23
Carmania ....New York " Liverpool........Sept. 25
Mauretania ....New York " Cherbourg and Southampton........Sept. 30
ACCOMMODATIONS NOW AVAILABLE FOR ALL STEAMERS AND SAILINGS.
For Later Sailings Apply to
21-24 STATE STREET, NEW YORK.

FRENCH LINE
Compagnie Generale Transatlantique
Express Postal Service.
NEW YORK—HAVRE
LA SAVOIE........Sept. 3, Oct. 1, Oct. 30
S. S. FRANCE
Fast Steamer de Luxe
Sept. 8 Oct. 6 Nov. 3
LA TOURAINE..Sept. 14, Oct. 13, Nov. 20
LA LORRAINE..Sept. 17, Oct. 15, Nov. 13
ROCHAMBEAU...Sept. 23, Oct. 28, Dec. 4
LAFAYETTE....Sept. 24, Oct. 23, Dec. 18
COMPANY'S OFFICE, 19 STATE ST., N.Y.

HOLLAND-AMERICA LINE
NEW YORK to ROTTERDAM
via Plymouth & Boulogne-sur-Mer
NOORDAM........Sept. 8 Oct. 13
NEW AMSTERDAM........Sept. 14 Oct. 19
RYNDAM........Sept. 22 Oct. 27
ROTTERDAM........Oct. 2 Nov. 6
General Passenger Office: 24 State St. N. Y.

PERU via PANAMA CANAL CHILE
GRACE LINE
S. S. Santa Elisa, S. S. Santa Teresa,
S. S. Santa Ana, S. S. Santa Luisa
Calling at Callao, Arica, Iquique, Antofagasta and Valparaiso. Fortnightly Sailings.
W. R. GRACE & CO. Agents,
Hanover Sq., New York, or Local Agent.

PACIFIC LINE to SOUTH AMERICA
Sanderson & Son, Gen. Agts., 26 B'way, N. Y.

New York—Antwerp—Danzig
Baltic S. S. Corporation of America,
Woolworth Bldg., New York City.
Phone Barclay 5410.

West Indies, Central and South America
GREAT WHITE FLEET
United Fruit Company
Passenger Traffic Department, 17 Battery Pl., N. Y.

DAYLIGHT TRIP ON THE SOUND
Start your vacation with this delightful trip of 120 miles through Long Island Sound to New London. Steamer Chester W. Chapin lvs. Pier 40, N. R., Mondays only 10 A. M.; ft. East 23d St., 10:50 A. M.; due New London, 5:15 P. M. Connections there for all points in New England. Information at Consolidated Ticket Offices.

HUDSON RIVER NIGHT LINES.
Daily from Pier 31, N. R., at Desbrosses St., week days, 6 P. M. & 7 P. M.; Sundays and holidays, 6 P. M. & 9 P. M.; West 132d St., half hour later (daylight saving time). Due Albany 6 o'clock following morning, Troy 7:15 A. M. Direct rail connections to all points.

RED BANK LINE
FOR HIGHLANDS, OCEANIC and RED BANK Daily
Lvs. Franklin St., Pier 24, 8:30 A. M., 2:45 P. M. Battery, 8:55 A. M., 3:15 P. M. SUNS., Franklin St. 8:30, 3:25. Battery, 8:55, 9:45 A. M.

BEAR MT.
On Steamers Operated by the Commissioners of the
PALISADES INTERSTATE PARK
General Offices 90 Wall St. Phone John 4326
DAILY, INCLUDING SUNDAY
Daylight Saving Time.
Str. Clermont lvs. Pier B, Penn. R. R., Jersey City, 8:30 a. m.; Pier A, Battery Park, North River, N. Y., 9:00 a. m. Returning, leaves Bear Mountain, 4:30 p. m.
Str. Onteora lvs. Recreation Pier W. 129th St., N. Y. C., 9:30 a. m. Returning, leaves Bear Mountain, 5:30 p. m.
Fare 60c Round Trip
Sat., Sun. and Holidays 85c.
Children Under 12 Half Fare. Cafeteria Lunch

Iron Steamboat Co.
CONEY ISLAND
Lv. W. 129 St. | Pier 1, N. R. | Coney Island
9:30 | 3:00 | 10:15 | 3:45 | 12:25 | 5:45
10:40 | 4:00 | 11:25 | 4:45 | 1:25 | 7:25
11:40 | 5:00 | A.M. | 5:45 | 2:25 | 8:25
A.M. | 6:20 | 12:25 | 7:00 | 3:45 | 9:25
12:40 | 7:30 | 1:25 | 8:20 | 4:45 | 10:30
2:00 | 8:30 | 2:45 | 9:20 | | P.M.
ROCKAWAY BEACH
Lv. W. 129 St. 9:30 A.M. Pier 1, N. R., 10:15 A.M.
Rockaway, 5:30 P. M.
Telephone Whitehall 1279.

S. S. "MANDALAY"
Three Trips Daily To ATLANTIC HIGHLANDS
Lve. Battery Pier *9:30 A.M., 1:30 & 8:00 P.M.
DANCING CONTEST FOR SILVER CUP
TO-NIGHT, AUGUST 30
MUSIC, DANCING, REFRESHMENTS
*9:30 Trip Omitted Mons. FARE 50c Each Way (Inc. War Tax)
Telephones Broad 7380-6034.
NO TRIPS on TUESDAY, Aug. 31,
Special Charter to American Red Cross.

Eastern Steamship Lines, Inc.
To BOSTON
METROPOLITAN LINE
All the way by water,
via CAPE COD CANAL
Steamers leave Pier 18, North River, foot of Murray St.
PHONE BARCLAY 5000
Daily at 5 P. M. (Daylight Time)

THE PUBLIC BE PLEASED.
COLONIAL LINE
BOSTON By Boat & Rail $5.61
PROVIDENCE Boat Direct $3.89
ALL OUTSIDE STATEROOMS, $1.62 TO $4.32
Above prices include war tax.
Boat Leaves Pier 39, North River (foot West Houston St.), daily and Sunday at 5:30 P. M. (Daylight Saving TIME).
Phone Spring 9491.

SIGHT SEEING YACHTS
"Tourist" "Caswell" Around N. Y.
Lv. Battery Pier Daily, 10:30, 2:30. Tel. Broad 3373
To the OCEAN & SANDY HOOK, 1:30 P. M.

Hudson River by Daylight
DAILY, INCLUDING SUNDAY.
"Washington Irving," "Hendrick Hudson," "Robert Fulton," "Albany."
"De Witt Clinton," in service May, 1921.
Direct Rail Connections. All through rail tickets between New York and Albany accepted. Music. Restaurant.
DAYLIGHT SAVING TIME
North Bound | Through Service | P'k'psie Service | Sat. Special
New York | A. M. | A. M. | P. M.
Desbrosses St. | 8:40 | 9:40 | 1:40
West 42d St. | 9:00 | *10:00 | 2:00
West 129th St. | 9:20 | *10:20 | 2:20
Yonkers | 9:50 | *10:50 | 2:50
Bear Mountain | .... | †12:30 | ....
**West Point | .... | †12:50 | ....
**Cornwall | .... | †1:20 | 5:20
Newburgh | †12:20 | †1:40 | 5:40
Poughkeepsie | †1:20 | †2:30 | 6:30
Kingston Point | 2:15 | .... | 7:30
Catskill | 3:30 | .... | 9:00
Hudson | 3:50 | .... | ....
Albany | 6:30 | .... | ....
Runs every day. Runs every day. Saturdays only.
†Return steamer same day from points marked †. **Except Sunday. *On Sundays, this landing is made only if capacity permits.
Ideal one-day outings.
Telephone Canal 9300.
HUDSON RIVER DAY LINE
Desbrosses St. Pier New York

BOSTON and New England Points
via FALL RIVER LINE
Four Splendid Steamers in Service
Sailing Daily, including Sunday
Orchestra Concerts Excellent Cuisine
Cool, Comfortable Staterooms
Schedule—Eastern Standard Time
Fall River Line, daily at Pier 14, N. R. (Fulton St.), 4.30 p. m. Due Boston, South Station, 7.25 a. m.
New London (Norwich) Line, daily ex. Sunday, Pier 40, N. R. (Houston St.), 4.30 p.m. Pier 70 E R (22nd St.), 5 p.m.
Bridgeport Line, daily except Sunday, Pier 27, E. R. (Catherine St.), 1 p.m. Pier 70, E.R. (22nd St.) 1.15 p.m.
New Bedford Line (New Bedford, Cape Cod and Buzzard's Bay points, Martha's Vineyard and Nantucket) Leave pier 40 N.R. (Houston St.) ex. Sunday 5 P.M.
NEW ENGLAND STEAMSHIP CO.

Weekday and Sunday Trips Up the Hudson to
BEAR MOUNTAIN
Str. 'Grand Republic' LEAVES BATTERY, 9 W. 132d St. 9.30 A. M.
ROUND TRIP Fare 60c CHILDREN 35c (Incl. War Tax)
SATS. & SUNS. 85c Children 55c
MUSIC—REFRESHMENTS—DANCING.
Telephone, Bowling Green 7676.

TRUSTEE'S SALES.

Harold J. Ross, E. Tudor Gross and James H. Hurley, Auctioneers.
AUCTION SALE.

The undersigned, the Trustees of the Rhode Island Trolley Lines, appointed by the District Court of the United States for the Southern District of New York, by decree entered October 17, 1914, in the suit of The United States of America, Petitioner, v. The New York, New Haven & Hartford Railroad Company and Others, Defendants, in Equity No. 11-301, by virtue of the authority conferred upon them as such trustees by an order entered in said cause on August 25, 1920, will sell at public auction on Friday, September 3, 1920, at ten o'clock A. M., Eastern Standard Time, (eleven o'clock A. M., Daylight Saving Time,) in the large court room in the Federal Building, Exchange Place, Providence, Rhode Island, the following bonds and shares of stock, subject to the prior private sale thereof in accordance with the terms of said decree of October 17, 1914, and upon the terms and conditions hereinafter set forth, to wit:

1. 7,000 shares of the capital stock of the Seaview Railroad Company, being the entire issue of said capital stock.
2. $600,000 par value of the Five Per Cent. First Mortgage Gold Bonds of the Seaview Railroad Company, due July 1, 1948, consisting of 600 bonds of the par value of $1,000 each and being the entire issue of such bonds, with the interest coupons due January 1, 1919, and all subsequent coupons attached thereto.
3. 9,132 shares of the capital stock of the Providence and Danielson Railway Company.
4. $600,000 par value of the Five Per Cent. First and Refunding Mortgage Gold Bonds of the Providence and Danielson Railway Company, due May 1, 1931, consisting of 600 bonds of the par value of $1,000 each, and being the entire issue of said bonds, with the interest coupons due November 1, 1918, and all subsequent coupons attached thereto.
5. 96,885 shares of the capital stock of The Rhode Island Company, being the entire issue of said capital stock.

Said sale is upon the following terms and conditions:

Each item of stock or bonds as above enumerated will be offered as a whole and sold to the highest bidder without reserve, except as the next two paragraphs provide.

The stock of the Seaview Railroad Company will be offered for sale before the bonds of that Company are offered, and if no bid is received for the stock, the bonds will not be offered.

The stock of the Providence and Danielson Railway Company will be offered for sale before the bonds of that Company are offered, and if no bid is received for the stock the bonds will not be offered.

Each purchaser before receiving any of the said shares or bonds purchased by him will be required to make and deliver to the Trustees an affidavit in the appropriate one of the forms annexed to said decree of October 17, 1914, to the effect that in making such purchase the purchaser is not acting for or on behalf of the New York, New Haven & Hartford Railroad Company or in concert, agreement or understanding with any other person, firm or corporation for the control of the corporation whose shares or bonds are purchased, in the interest of the New York, New Haven & Hartford Railroad Company, but in the deponent's own behalf and in good faith.

Payment must be made, twenty-five per cent. (25%) of the purchase price in cash or by certified check at the time of the sale and the balance of seventy-five per cent. (75%) at the office of G. L. & H. J. Gross, the auctioneers, in the Union Trust Company Building, Providence, in cash or by certified check on Saturday, September 4, 1920, at ten o'clock A. M. Eastern Standard Time, (eleven o'clock A. M. Daylight Saving Time,) upon delivery to the purchasers of the stocks or bonds purchased by them.

RATHBONE GARDNER,
JOHN O. AMES,
THEODORE FRANCIS GREEN,
WILLIAM A. VIALL,
Trustees.

Providence, R. I., August 28th, 1920.

BANKRUPTCY SALES.

IN THE DISTRICT COURT OF THE United States for the Southern District of New York.—In Bankruptcy.—In the matter of SAULLE LONGHI, Bankrupt.—Chas. Shongood, U. S. Auctioneer for the Southern District of New York in bankruptcy, sells this day, Monday, August 30, 1920, by order of the Court, at 10:30 A. M., at Chelsea Warehouse Van Co., 426 West 26th Street, Borough of Manhattan, assets of the above bankrupt, consisting of woolens, linings, trimmings, suits, fixtures, etc.
GEORGE W. CLUNE, Receiver.
ISAAC STEINHAUS, Attorney for Receiver,
283 Broadway, New York.

IN THE DISTRICT COURT OF THE United States for the Southern District of New York.—In Bankruptcy.—In the matter of UYDESS AND SCHEER, Bankrupt.—Chas. Shongood, U. S. Auctioneer for the Southern District of New York in bankruptcy, sells this day Monday, August 30, 1920, by order of the Court, at 10:30 A. M., at 58 Greene Street, Borough of Manhattan, assets of the above bankrupt, consisting of fur skins and safe.
LAWRENCE BERENSON, Trustee,
SILVER & MOSKOWITZ, Attorneys for Trustee, 299 Broadway, N. Y.

LEGAL ADVERTISEMENTS.

NOTICE.

The Peoples National Bank, located at Bellefontaine, in the State of Ohio, is closing up its affairs, its corporate existence having expired at close of business on the 21st day of May, 1920. All note holders and other creditors of said association are therefore notified to present the notes and other claims against the association for payment.
R. B. Keller,
President.
May 25, 1920.

Improved Outlook For the Railroads

We shall be pleased to send you a copy of our special circular in which we discuss the probable effect of the recent increase in railroad rates on the railroad bond market. We mention in this circular several railroad bonds of companies which appear to us as likely to profit materially from the increase in rates.

Write for circular 1295

Spencer Trask & Co.
25 Broad St., New York
ALBANY BOSTON CHICAGO
Members New York Stock Exchange
Members Chicago Stock Exchange

$200,000

City of Buffalo
NEW YORK
Registered 4½% Bonds
Due September 1938

Exempt from all Federal and New York State Income Taxes

Legal investment for Savings Banks and Trust Funds in New York, Massachusetts and Connecticut.

Price 93 and Interest
Yielding about 5.10%

The National City Company
Main Office: National City Bank Building
Uptown Office: Fifth Ave. & 43rd St.
Offices in over 50 Cities

Long Time Bonds

The amount and variety of long time bonds available at present low prices is limited, owing to the fact that most of the new issues are of short or medium duration. Corporations are unwilling to pay present burdensome rates of interest on new issues, except for a relatively short period.

Those desiring long term investments must depend largely upon old seasoned issues, and many experienced investors are now buying this class of security.

We can supply a limited amount of long time bonds at prices yielding around 7%, and we recommend the purchase of such bonds at the present time. We shall be glad to send details and circulars to those interested.

Ask for A-111

Harris, Forbes & Co
Pine Street, Corner William
NEW YORK

NEW ISSUE

Exempt from Federal Income Tax

Cincinati, Ohio
6% Coupon Bonds
Due Aug. 1, 1928

These bonds are legal investments for Savings Banks and Trust Funds in New York, Connecticut and other states.

Principal and interest payable in New York City.

Price 102⅜ & Interest
To Yield 5⅝%

Circular on request.

Estabrook & Co.
24 Broad St. New York
15 State St. Boston
Baltimore Providence Springfield

Using Your Idle Canadian Funds

American owners of idle funds in Canada who wish to transfer their money to the United States are at present confronted by unusual rates of exchange.

This situation may be turned to advantage by the purchase of Canadian Government or Provincial Bonds, which yield an exceptionally attractive income and find always a ready market.

Complete particulars T8-30 on request

Wood, Gundy & Co.
Incorporated
14 Wall Street, New York
Toronto London, Eng. Montreal

FINANCIAL SITUATION

Rail Bond Rise Shows Improved Investment Situation—Reserve Board and Loans.

Signs appeared last week that the improved prospects for railroad earnings through increased rates were having effect upon investors in funded rail securities. The average price of a representative group of bonds on the Stock Exchange, including railroad, industrial and public utility issues, is now about 7 points lower than a year ago, but the quotation this month has moved forward nearly 1½ points. Last week there was a daily advance without check, and the greater part of the movement was accounted for by railroad securities. Upturns of 1 to 3 points in convertible, adjustment and income issues were not uncommon, and there were cases of really sharp gains in bonds which had not appeared in the public market for some time. The week's improvement ran parallel to the movement of railroad stocks, but was more emphatic of a broadening demand for the reason that the shares were subjected to market influences which caused irregular fluctuations. The rail bond market is worthy of more than passing interest at this time, not only because of the evidence included of a rising tide of speculative and investment attention to the group, but also for the possible inference that extensive foreign selling has run its course. During the early Summer and the Spring months the persistent pressure against bonds was believed reflective of sales for British account as funds were sequestered here against the Anglo-French loan maturity. Later, at least $23,000,000 par value of railroad bonds, held for French account, were distributed by a syndicate and the subsequent relief from pressure of this issue, St. Louis & San Francisco income 6s, was recorded in an advance of about 7 points above the syndicate's offering price. It goes without saying that the underlying situation of the bond market would be vastly improved if sales from abroad were, from now on, of moderate extent. But whether or not this pressure definitely subsides, railroad bonds have presented ample indications of recuperation under expectation of higher profits and increased railroad credit. The Transportation act provided the means and owners of funded issues have greater reason to expect the continuation of interest on paper of the so-called "weak" roads than do stockholders in respect to dividends. Interest will be taken care of first and surplus profits will go to stockholders. Bonds at prices prevailing during the last six months have been considered "cheap" by the school of speculators and investors who measure success in terms of years, but they have not made an appeal to persons who either look for quick profits or turn to new issues, bearing a high return and having a short life before maturity, for a fat yield and an early return of principal. If the turn into the Autumn is accompanied by an active bond market the situation will be grasped by borrowers of new capital, and they are many. Railroad companies in need of additional funds would ask for no greater boon in the next few months than a market permitting of the flotation of new issues returning the buyer from 7 to 7½ per cent.

The Federal Reserve Board has evidently listened to criticism of its policies in regard to credit control; otherwise Governor Harding's statement of last week would hardly have been forthcoming. Mr. Harding, denying that the board had ever sought to discriminate between borrowers, stated that the board "is too far removed from the actual detailed situations to do this," and reiterated points of the announcement of last May in which the task of determining the distribution of credit was left with the individual banker. The Reserve Board went no further than to lend its normal influence toward the curtailment of credit, and the fact that this was powerful can be gathered from conversation with bankers. That there has been discrimination in the extension of loans is disclosed in reports from many fields of commercial and industrial activity. If there had not been, the question may be asked, would there not have been a further great expansion of the credit inflation which went on last year? The curtailment of loans went beyond the mere purpose of preventing speculation in the ordinary sense. It sought to dissuade some manufacturers from increasing inventories. It influenced some distributers of goods from selling products on credit which they themselves had been able to extend because of loans acquired of the banks. It aimed at lines which the lenders thought should be held in check for the benefit of other undertakings ranked in the essential class. And the process is still going on. The need for a wise and careful control of credit is being emphasized from week to week in the inability of the Reserve system to increase its ratio of cash to deposit and note liabilities in the face of demands from agricultural communities and elsewhere which must be met.

A highly irregular array of stock market quotations at the end of the week showed again that speculative forces were without a well-defined line of procedure to follow. This is considering the industrial shares, whose fluctuations continue to dominate sentiment, as the rails have yet to pass out of a stage of quiet firmness which does not shape market activity. In conservative market quarters it was noticeable that some observers of price movements had ceased to lay stress upon features lately considered highly unfavorable, although advice to customers to buy was not given with the confidence which accompanies a clearly discernible upward movement. The speculative community has become imbued with the feeling that any pronounced effort to bid quotations up will result in swift upward swings of the call loan rate. In fact, it is seen that the money market is so delicately adjusted that, as in last week, the preparations of corporations for an interest and dividend payment date sends the call rate high without any buying activity to speak of in the stock market.

Negotiations over the proposed French refunding loan continued last week without any decision being rendered. The French Treasury began preparations for meeting the portion of the $250,000,000 maturity that is to be paid through gold shipments by starting between $5,000,000 and $6,000,000 across the Atlantic. There are additional transfers scheduled and it is possible that the maximum of $50,000,000 mentioned some time ago will be received before Oct. 15. The gold will be a distinct loss to France, whose reserve against circulation has been driven down in the last year by a large expansion of outstanding notes, but it will act to strengthen our own reserve. The bid for new inflation on the strength of gold imports is clear enough. It remains to be seen how thoroughly the bankers intend to restrict credit uses when the Autumn demands are met and the gold reserve is swollen by the amount France gives up in liquidation of her war obligation here.

The steel industry stands out as a shining light amid marked uncertainties in many directions and depression here and there in business. At present the companies are figuring on prices based on increased costs necessitated by the railroad freight rate increase. It is likely that order books will not record a heavy inflow of new contracts until prices have either been readjusted or retained on the current basis with a positive understanding about the matter between producer and consumer. The steel companies are enjoying an overdemand for certain products, but the problem of apportioning the enhanced cost of mobilizing raw material and fuel over finished goods is one to entail much caution. It would not be good business to take action likely to scare consumers away.

NEW YORK STOCK EXCHANGE

WEEK ENDED AUG. 28, 1920.

	Last Week.	Year to Date.
Total sales	2,744,043	148,172,213½
Same period a year ago	4,005,121	197,876,535

	Last Week. High.	Last Week. Low.	Year to Date. High.	Year to Date. Low.
Average price 50 stocks	80.94	78.18	94.07	75.04
Same period a year ago	86.29	82.46	98.56	69.73

Sales.	COMPANY.	High.	Low.	Last.	Net Ch'ge.
500	ADAMS EXPRESS	35	34	34	+1
600	Advance Rumely	32¾	30¼	32	+1½
2,300	Advance Rumely pf	63	60	61¼	+2¾
2,600	Ajax Rubber	51¼	48	50	..
2,700	Alaska Gold Mines	1½	1⅛	1¼	−¼
100	Alaska Juneau	1½	1½	1½	..
100	All-American Cables	103	103	103	..
2,000	Allis-Chalmers Mfg.	32¾	30⅝	31⅛	+½
700	Allis-Chalmers Mfg. pf	71½	71	71	..
800	Am. Agricul. Chem.	78¾	76⅝	77	−⅜
100	Am. Bank Note	45	45	45	+1
4,400	Am. Beet Sugar	75⅝	72½	73¼	−¼
3,100	Am. Bosch Magneto	87½	85	85	−1
100	Am. Brake S. & F.	55	55	55	+1
100	Am. Brake S. & F. pf	86	86	86	−2⅝
11,000	Am. Can	35¼	33¼	35	+⅝
300	Am. Can pf	89	89	89	..
10,300	Am. Car & Fdy	136⅝	132½	134½	+¼
400	Am. Car & Fdy. pf	109	108½	109	..
1,700	Am. Cotton Oil	26	24⅞	24⅞	−1⅛
300	Am. Cotton Oil pf	63	61	61¾	−3¼
3,300	Am. Drug. Syndicate	10¼	10	10¼	+⅝
1,200	Am. Express	132¾	129	132	+1
700	Am. Hide & Leather	14½	14	14	−½
1,400	Am. Hide & Leather pf	75	73	73½	−1½
500	Am. Ice	39¾	38¼	39½	+1½
31,510	Am. International	75½	70¼	73¼	+1¼
6,100	Am. Linseed	72⅝	68½	69⅝	−1¼
16,000	Am. Locomotive	97½	93½	95	−½
200	Am. Locomotive pf	100¼	100¼	100¼	+¼
100	Am. Malt & Grain	30¼	30¼	30¼	+¼
2,620	Am. Safety Razor	13	12⅝	12¾	−¼
9,810	Am. Ship & Commerce	22	20½	21⅜	..
8,200	Am. Smelt. & Refining	56	54	55½	+⅛
100	Am. Smelt. & Ref. pf	90⅛	90⅛	90⅛	+1⅛
200	Am. Smelt. Sec. pf. A	70¼	70⅛	70¼	−¾
2,500	Am. Steel Fdys.	38¼	36½	38	+1⅛
100	Am. Steel Fdys. pf	85⅝	85⅝	85⅝	+⅝
6,000	Am. Sugar Refining	115	110½	110¾	−4½
5,800	Am. Sumatra Tob.	89¼	83	87½	+3¼
600	Am. Sumatra Tob. pf	90	84½	85	+5
3,200	Am. Tel. & Tel.	97	95⅝	97	+1
500	Am. Tobacco	115	114¼	115	+4¾
100	Am. Tobacco pf., new	88	88	88	+1½
300	Am. Tobacco, "B"	115	109	115	+6
10,800	Am. Woolen	81½	77¼	78¾	..
225	Am. Wholesale pf	89¼	89⅛	89¼	−⅝
900	Am. Writing Paper pf	50½	49	50¼	+⅛
1,200	Am. Zinc, L. & S.	12¾	12¼	12⅝	+⅛
200	Am. Zinc, L. & S. pf	45	44½	44½	−½
7,400	Anaconda Copper	53¾	51⅝	53	+½
300	Assets Realization	2¼	2⅛	2⅛	−¼
400	Associated D. G.	31¾	30¼	31¾	−1¼
100	Associated D. G. 1st pf	59½	59½	59½	+1⅛
200	Associated Oil	89⅛	89	89	+3
15,800	Atch., Top. & S. F.	83¼	81	83⅛	+2
1,150	Atch., Top. & S. F. pf	74½	74	74½	+¼
800	Atl., Birm. & At.	7⅝	7	7⅝	+1⅛
800	Atl. Coast Line	87⅝	86⅛	87	+1
9,600	Atl., Gulf & W. I.	142	132	139	+2½
100	Atl., Gulf & W. I. pf	62	62	62	+1
600	Atl. Fruit	19½	19	19¼	−¼
13	Atl. Refining	1200	1105	1175	..
100	Atl. Refining pf	106	106	106	+⅝
100	Austin-Nichols	20	20	20	−¼
145,400	BALDWIN LOCO.	110½	104¾	108⅝	+1⅞
100	Baldwin Locomotive pf	96¼	96¼	96¼	+¼
15,900	Baltimore & Ohio	40⅝	37¾	40	+1⅞
4,600	Baltimore & Ohio pf	48¾	47	48¼	+1¼
1,600	Barrett Co.	136½	134	136	+¾
2,900	Batopilas Mining	1	⅝	¾	+⅛
53,000	Bethlehem Motors	10⅛	5⅛	6⅛	−3⅜
47,100	Beth. Steel Class B	78⅛	74¾	76½	..
420	Beth. Steel 8% pf	109¼	106⅞	107	+½
500	Booth Fisheries	7	6¾	7	+⅛
1,300	Brooklyn R. T.	10⅜	9⅝	10	+¼
200	Bklyn R. T. ctfs. of dep	8	7½	7⅛	+⅝
300	Brunswick T. & Ry. Sec	6	4½	4¾	−¼
500	Buffalo & Susq.	70	68	68	+1
900	Burns Brothers	97	95¼	95¼	−1⅝
2,700	Butte Cop. & Zinc	7⅛	6⅝	6⅞	..
1,400	Butte & Superior	20½	18½	19⅞	+⅞
300	Butterick Co.	11⅛	11	11⅛	−⅜
2,700	CADDO CENT. O. & R.	14½	13½	14	−⅛
2,700	California Packing	69½	67½	69⅝	+1½
2,925	California Petroleum	29	26	28	+1⅝
1,500	California Petroleum pf	70¼	68½	69⅞	+1⅛
200	Calumet & Arizona	54¼	54	54¼	−¼
15,400	Canadian Pacific	121⅞	119	121¼	+⅝
100	Case (J. I.) Co. pf	92	92	92	+½
12,800	Central Leather Co.	55⅝	53	54⅝	+⅛
2,100	Cerro de Pasco Copper	39½	37⅞	39	+1
9,500	Chandler Motor	89¼	85	85⅝	−1⅝
10,100	Chesapeake & Ohio	59⅞	57¼	59	+1⅝
500	Chi. & Eastern Illinois	9	8	9	+1
1,500	Chi. & East. Illinois pf	10½	8¾	10½	+2
1,600	Chi. Great Western	9¼	8¼	9⅞	+1¼
7,800	Chi., Great Western pf	25⅝	21¼	24½	+2⅝
9,000	Chi., Mil. & St. Paul	35	34	35	+1¼
12,200	Chi., Mil. & St. Paul pf	53¼	50⅛	52¾	+1½
6,210	Chi. & Northwestern	71½	69⅞	71½	+1½
100	Chi. & Northwestern pf	100½	100½	100½	−½
700	Chi. Pneumatic Tool	80¼	78	78¾	−3½
32,400	Chi., Rock Island & P.	36¾	34⅛	35¾	+¾
1,500	Chi., R. I. & P. 7% pf	76	74¾	75½	+1½
1,800	Chi., R. I. & P. 6% pf	65	63½	65	+2½
100	Chi., St. P., M. & Om.	60	60	60	..
2,200	Chile Copper	14⅝	14	14⅛	+⅛
2,100	Chino Copper	29¾	26½	28¼	+2¼
200	Cleve., Cin., C. & St. L.	53	53	53	+2⅝
200	Cleve., C., C. & St. L pf	66¾	66	66¾	+2½
300	Cluett, Peabody	73	73	73	+1
7,200	Coca-Cola	35⅝	32	34⅛	+2
2,500	Colorado Fuel & Iron	36½	34½	36⅜	+⅜
700	Colorado Southern	26⅞	26	26	..
1,900	Columbia G. & E.	55	54⅛	54⅛	..
10,400	Columbia Graphophone	23¼	22¾	23½	−½
7,200	Consolidated Cigar	79½	68¾	75	+7¼
2,800	Consolidated Cigar pf	89⅞	81	89¼	+9½
600	Consolidated Gas	79	78½	78½	−¼
4,900	Con. Interstate Cal. M.	11¼	10	10	−1⅛
1,600	Consolidated Textile	30⅛	29¼	29¼	−1⅜
300	Continental Can	79	76¾	78	−½
11,000	Continental Candy	11	10⅝	10⅛	..
100	Continental Insurance	68½	68½	68½	..
14,400	Corn Products Ref.	90¼	87	89	+⅛
300	Corn Prod. Ref. pf	101	100¼	100⅛	−1⅛
3,000	Cosden & Co.	37½	36⅜	37	+½
400	Crex Carpet	60	58	59½	+4½
26,300	Crucible Steel	139½	133	135½	−¼
200	Crucible Steel pf	94½	94	94½	+1½
14,900	Cuba Cane Sugar	36¾	31⅜	32½	−4⅝
900	Cuba Cane Sugar pf	77	76⅛	76⅛	+⅝
7,300	Cuban American Sugar	41⅛	39	39	−2⅞
1,450	DAVISON CHEM.	35	33	35	+2
1,000	Delaware & Hudson	98½	95½	*96⅝	+1⅝
1,300	Dela., L. & W.	242	234¾	234¾	−7¼
2,300	Denver & Rio Grande	5	4¾	4⅞	−⅛
4,000	Denver & Rio Grande pf	10¾	10	10½	+½
34	Detroit Edison Co.	91	91	91	..
100	De Beers Con. Min.	27½	27½	27½	..
500	Dome Mines	11½	11½	11½	..
100	Duluth, South S. & At.	3¼	3¼	3¼	+⅛
25	EASTMAN KODAK	535	535	535	−1⅜
1,000	Elk Horn Coal	22¾	20⅝	22⅝	+3⅜
100	Emerson Brantingham	15⅛	15⅛	15⅛	−⅛
1,100	Endicott-Johnson	71	69¾	70	−⅝
100	Endicott-Johnson pf	95½	95½	95½	+½
19,100	Erie	14½	12½	14⅜	+1⅝
8,900	Erie 1st pf	22	19½	21½	+1⅜
3,600	Erie 2d pf	15¾	14½	15½	+1½
3,100	FAMOUS P.-LASKY	71¾	69½	70⅞	−1⅛
100	Famous Players L. pf	83	83	83	−¾
82	Federal M. & Sm.	10	10	10	..
662	Federal M. & Sm. pf	35¼	33	33	−2
3,300	Fisk Rubber	28⅝	26½	27¼	+⅛
2,200	Freeport-Texas	21¾	21	21⅛	−1⅛
1,400	GASTON WM. & WIG.	9½	8¾	8¾	..
200	Gen. Amer. Tank	70	69⅛	70	..
200	General Chemical	170	170	170	+1
2,200	General Cigar	65½	62	64⅞	+5¾
40	General Cigar pf	90	90	90	+2⅞
200	General Cigar Deb pf	81	80¾	80¾	−2
1,700	General Electric	144½	140¼	141	+¼
40,500	General Motors	22⅜	21	21¼	−1
600	General Motors pf	75	74⅝	74⅝	−¾
900	General Motors 7% deb.	80	78½	78½	−⅝
700	General Motors 6% deb.	69	68	68	−1
3,100	Goodrich (B. F.) Co.	57	54	54¼	+2½
800	Goodrich pf	85¾	85¾	85¾	+½
431	Granby Consol.	36¼	34½	35¾	−¼
300	Gray & Davis	20¼	20	20	−1
6,000	Great Northern pf	73⅞	72⅝	73⅞	+⅞
1,200	Gt. Nor. Certs. for Ore Properties	32¾	31¼	32	..
1,800	Greene Cananea Copper	25½	24½	25¼	+½
1,500	Guantanamo	19½	18½	19	+1
1,800	Gulf States Steel	55	52¼	54	−1
100	Gulf, Mobile & N. pf	27	27	27	−½
200	HARTMAN CORP.	80	79	80	+1⅜
10,600	Haskell & Barker	70⅝	68	68⅞	+⅝
1,900	Habirshaw Elec.	15¾	15	15⅛	..
800	Hendee Mfg.	25	24	24	−2¼
3,300	Hupp Motor	15¼	14⅛	14¾	−½
11,700	Houston Oil	107	98	105½	+2¾
1,100	ILLINOIS CENTRAL	86¼	85½	86	+¼
4,000	Indian Ref.	20	20	20	..
800	Indiahoma Ref.	7⅛	7	7⅛	+⅜
8,120	Inspiration Copper	46⅜	44¾	46	..
1,700	Interborough Con.	3⅞	3⅛	3⅛	−⅜
3,300	Interborough Con. pf	9½	8⅝	9⅜	+⅛
2,000	Internat. Agricul.	17½	16½	17	−2
100	Internat. Agricul. pf	77⅛	77⅛	77⅛	−2⅝
200	Internat. Harv., new	125	124⅞	125	..
8,800	Internat. Mer. Mar.	28	23	24	−1
6,900	Internat. Mer. Mar. pf	77½	72	75	+1½
11,800	Internat. Nickel	20¼	19¾	20	..
100	Internat. M. T. 1st pf	77	77	77	+4
1,200	Internat. M. T.	41	39	39	−3¼
10,200	Internat. Paper	81¼	73¾	79	−6½
100	Internat. Paper pf	73	73	73	+⅝
500	Internat. Paper pf., stpd	72⅝	71¼	72½	+½
21,000	Invincible Oil	38	33⅜	36¼	+½
4,700	Iron Products	45¾	41	43	+3½
27,100	Island Oil	6⅛	5¾	6	..
100	JEWEL TEA	8¾	8⅝	8¾	..
100	Jewel Tea pf.	26	26	26	+4
5,100	KANSAS CITY SOUTH.	19⅝	18	19	+¼
1,900	Kansas City South. pf	46	43¾	45¼	+2
4,525	Kelly Springfield Tire	80½	76	78	+1
100	Kelly Spring Tire 8% pf.	82	82	82	−3
100	Kelsey Wheel	57½	57¼	57½	+7½
4,600	Kennecott Copper	24⅝	23⅝	24	+¼
100	Keokuk & Des Moines	4½	4½	4½	+⅜
9,400	Keystone Tire & Rubber	19⅛	16⅝	16¾	−1⅝
4,500	LACKAWANNA STEEL	70	67½	68½	−½
300	Lake Erie & Western	11	10	10	−1
100	Lake Erie & West. pf	19¼	19¼	19¼	+2½
500	Lee Rubber & Tire	22	21	22	+⅝
3,400	Lehigh Valley	45¼	44¼	44⅞	..
100	Liggett & Myers	132	132	132	+2
27,100	Loew's	21¼	18¼	21	+⅝
3,000	Loft's, Inc.	12⅞	11⅞	12⅞	−½
300	Loose-Wiles Biscuit	45	43½	45	−½
200	Loose-Wiles Bis. 2d pf	102	102	102	−2
716	Lorillard (P.) Co.	134½	132	133	+3
200	Lorillard (P.) Co. pf	98	98	98	−2
1,500	Louisville & Nashville	101	99	101	+3
100	MACKAY COS.	61	61	61	..
100	Mackay Cos. pf.	60	60	60	..
100	Manati Sugar	98½	98½	98½	..
100	Manhattan Elevated	42	42	42	−1¼
100	Manhattan Shirt	20½	20½	20½	−1
100	Mathieson Alkali	30	30	30	..
5,600	Maxwell Motors	13½	9½	10⅝	−1¾
1,300	Maxwell Motors c. of d.	14	13	13⅜	+½
3,000	Maxwell Motors 1st pf.	21¾	16	19	−2⅝
400	Max. M. 2d pf. c. of d.	7	7	7	..
700	May Department Stores	75	71	74	+3
71,600	Mexican Petroleum	165	155⅝	162¼	+2⅛
500	Miami Copper	19¾	19½	19⅝	+⅝
29,600	Middle States Oil	12⅝	11½	11⅝	−¼
22,850	Midvale Steel	40¼	38¾	39½	−⅝
4,500	Minn. & St. Louis, new	14½	12½	14½	+⅝
200	Minn., St. P. & S. S. M.	74	73¾	73¾	+1⅛
85	M., St. P. & S. S. M. pf.	85¼	85¼	85¼	+1½
100	M., St. P. & S. S. M. l. l.	54	54	54	+2
3,900	Mo., Kan. & Texas	6⅝	6¼	6⅝	+⅝
2,600	Mo., Kan. & Texas pf.	13½	10⅛	12½	+1½
9,700	Mo. Pacific	26⅛	25	25⅝	+⅝
7,400	Mo. Pacific pf.	45½	44½	45	+1¼
200	Montana Power pf	98¾	98⅝	98¾	+3¾
3,300	Montgomery Ward	32⅛	29	31⅞	+2⅝
200	Mullins Body	33	32½	33	+1
10,000	NAT. ANILINE & CH.	76⅝	72	75½	+⅝
300	Nat. Aniline & Chem. pf	88⅝	86	86	−2¾
300	Nat. Biscuit	107	106½	107	+1
200	Nat. Biscuit pf.	104	104	104	+½
700	Nat. Cloak & Suit	45	44¾	45	+1⅛
1,200	Nat. Conduit & Cable	7⅛	6⅝	7⅛	+⅝
1,500	Nat. Enam. & Stamp	59½	57¾	58½	−1¼
1,200	Nat. Lead	75	73	73	−1½
200	Nat. Rys. of Mex. 2d pf.	4⅝	4½	4⅝	−⅝
12,700	Nevada Con. Copper	11	10⅝	10⅞	−⅛
1,000	New Orl., Tex. & Mex.	39¾	36½	39¾	+3½
700	N. Y. Air Brake	98	95	98	+3¾
14,700	N. Y. Central	73½	71½	73½	+1½
600	N. Y., Chi. & St. L.	84¾	83	84¾	+2⅝
200	N. Y., C. & St. L. 2d pf.	50	50	50	−1
400	N. Y. Dock pf.	46⅛	46	46	+1
38,100	N. Y., N. H. & H.	34½	32⅝	33¾	+½
1,800	N. Y., Ont. & West.	20	18¾	19½	+⅛
200	Norfolk Southern	20	20	20	..
5,500	Norfolk & Western	94¼	89¾	94	+4
500	North American	51	50	51	+½
5,200	Northern Pacific	74⅞	73	74⅞	+1⅛
1,000	Nova Scotia Steel & C.	46½	45½	46	+½
600	ONTARIO MINING	5⅜	5	5	−⅜
4,400	Oklahoma Prod. & Ref.	3⅞	3⅜	3⅞	..
100	Otis Elevator	125¼	125¼	125¼	−⅜
1,600	Otis Steel	23¼	22	22¼	+¼
300	Owens Bottle	47	47	47	−1
800	PACIFIC DEVELOP.	34	32	33	−1½
70,100	Pan Am. Petroleum	89⅝	84¾	87⅝	+⅜
7,100	Pan Am. P. & T. "B"	83⅝	80	82¾	+1¼
100	Parish & Bingham	28⅞	28⅛	28⅞	−⅝
6,360	Pennsylvania R. R.	41½	40⅝	41½	+⅝
2,700	Penn. Seaboard Steel	19⅝	17	18⅞	+⅞
2,200	People's Gas, Chicago	29¼	27½	29¼	+1¼
1,300	Peoria & Eastern	11	10½	11	+¼
8,700	Pere Marquette	24½	23	23	−1¼
160	Pere Marq. pf.	45	45	45	+1
100	PHILLIPS-JONES	50	50	50	..
1,600	Phillips Pet.	37⅛	35½	36½	+½
7,100	Philadelphia Co.	36⅝	33	35	+1
32,900	Pierce-Arrow	40½	35⅞	37⅞	−2⅛
4,600	Pierce Oil	13	12¼	12⅞	..
300	Pierce Oil 8% pf.	81	80½	80½	−½
9,500	Pittsburgh Coal	63¼	60¾	62½	+⅝
300	Pittsburgh Coal pf.	85½	85	85½	+½
100	Pittsburgh Steel pf.	89	89	89	+4
5,600	Pittsburgh & W. Va.	29	27	29	+1½
2,100	Pond Creek Coal	17⅝	15	16⅝	+2½
1,300	Pressed Steel Car	96¾	94	96	+⅝
500	Pullman Company	112½	110¼	112⅛	+2⅝
13,100	Punta Alegre Sugar	74	70¾	72½	+⅝
4,500	Pure Oil	38¾	38	38½	−⅛
200	RAND MINES	28	27	28	+1½
400	Railway Steel Spring	95	93	95	+1½
100	Railway Steel Spring pf.	100½	100½	100½	+½
3,100	Ray Consol. Copper	15½	14¾	15½	+⅜
152,800	Reading	93½	88½	91¾	+3¾
500	Reading 1st pf	43	42	43	+1
600	Reading 2d pf	45	45	45	+2
2,000	Remington Typewriter	54	50¼	54	+1⅜
36,800	Replogle Steel	84¾	70½	77½	−4½
40,700	Republic Iron & Steel	87	81⅜	85⅛	+2⅛
7,600	Republic Motor Truck	37½	31¾	33	−⅞
25,300	Royal Dutch N. Y. Sh.	83¾	79⅝	82⅝	+1
1,600	ST. JOSEPH LEAD	16⅞	16⅜	16⅝	+⅜
33,200	St. Louis-San Fran.	26½	24⅝	26¼	+1⅝
1,200	St. Louis-San Fran. pf.	37	32	37	+5
13,300	St. Louis Southwestern	23	21⅜	23	+2
8,200	St. Louis S. W. pf.	35¾	32¼	35½	+3¼
900	Santa Cecelia Sugar	15	14	14	..
900	Savage Arms	40	39½	39⅝	−2¼
4,100	Saxon Motor	6⅝	5⅝	5⅞	−1⅛
3,100	Seaboard Air Line	7½	6¾	7⅛	−⅛
900	Seaboard Air Line pf.	15	13½	15	+2
1,100	Sears, Roebuck & Co.	141	139½	141	+3
198	Sears, Roebuck & Co. pf.	105½	105½	105½	−¼
100	Shattuck-Arizona	8¼	8¼	8¼	−¼
9,500	Shell Transport & Trad.	52¼	50	50½	+2¼
64,900	Sinclair Con. Oil	29¼	26¾	29	+2
5,700	Sloss-Sheffield S. & I.	70½	67¼	68½	+½
113,100	Southern Pacific	96¾	92⅞	95⅝	+2⅞
500	South Porto Rico Sugar	123½	120	120	−4
31,500	Southern Railway	28⅜	27	27⅝	+½
1,200	Southern Railway pf.	60	59⅛	59½	+½
252	Standard Oil of N. J.	680	660	*662	−1
3,810	Stand. Oil of N. J. pf.	106¼	104¾	*105	+1¼
1,300	Stewart Warner Speedo.	34	32½	32½	−2
26,700	Stromberg Carburetor	77¾	72	74½	−1
53,000	Studebaker Co.	65¼	60½	61½	−1⅛
1,600	Superior Steel	52⅛	50	51½	+½
5,000	TENNESSEE C. & C.	9¾	9¼	9⅝	−⅛
66,100	Texas Co.	48	46⅝	47½	−⅝
12,000	Texas & Pacific	37	34	35½	−¾
6,100	Texas Pacific C. & O.	41½	38½	38½	−2½
4,700	Times Sq. Auto S.	25¾	22½	25¾	−1
10,800	Tobacco Products	67⅞	63½	65	+1
700	Toledo, St. Louis & W.	12	11	12	−1¾
400	Toledo, St. L. & W. pf.	19¾	19½	19¾	..
21,750	Transcontinental Oil	10⅛	9⅛	9⅝	−⅛
400	Transue & Williams	46	44½	44½	−1½
600	UNION BAG & PAPER	86¼	84	86¼	+2¼
3,300	Union Oil	27⅞	25¾	26½	−1¼
28,400	Union Pacific	121⅝	117½	121	+3⅛
1,000	Union Pacific pf.	65	64⅛	64¼	−⅝
600	United Alloy Steel	40½	40	40	+⅛
200	United Drug	107	107	107	−2
700	United Drug 1st pf.	44⅛	44	44	..
1,600	United Fruit	194½	187¾	194	+6¼
1,100	United Rys. Invest.	8½	8	8½	−¼
1,200	United Rys. Invest. pf.	17⅞	16¼	17¾	+1¼
27,400	United Retail Stores	70⅛	66	68¼	..
100	U. S. C. I. P. & F.	14½	14½	14½	+½
300	U. S. C. I. P. & F. pf.	41¾	41½	41½	−½
400	U. S. Express	6¼	6	6¼	+¼
6,000	U. S. Food Products	60⅜	57⅝	59½	+1⅝
17,400	U. S. Ind. Alcohol	87¼	83½	86⅜	+2⅛
1,100	U. S. Realty & Imp.	48	47	48	..
27,100	U. S. Rubber	88⅛	83¾	85¼	−¾
200	U. S. Rubber 1st pf.	103⅞	103⅞	103⅞	−½
1,400	U. S. Smelt., Ref. & M.	53¾	52	53¾	+2⅜
300	U. S. Smelt., R. & M. pf	42½	41⅛	42	−½
198,400	U. S. Steel	91¼	87⅞	90⅝	+2
2,700	U. S. Steel pf.	107	106	106¼	−⅛
4,300	Utah Copper	62¼	59¾	62	+1
400	Utah Securities	7½	7	7½	..
70,500	VANADIUM CORP.	73⅛	68	70	−2¼
700	Va.-Caro. Chem.	68	64½	66	+⅜
100	Va.-Caro. Chem. pf.	105	105	105	−⅛
300	Va. Iron, Coal & C.	106	106	106	+3
2,000	V. Vivaudou	14⅛	13⅞	14	−⅜
5,500	WABASH	8⅝	8	8⅜	+⅜
4,800	Wabash pf. A	26¼	24¾	26	+1
800	Wells-Fargo Express	60¾	60	60	−1
5,000	Western Maryland	10⅝	9¼	10¼	+⅛
3,900	Western Maryland 2d pf	15½	13	14½	+2¼
8,800	Western Pacific	28¾	27	28	+1¼
200	Western Pacific pf.	67	67	67	+2
800	Western Union Tel.	83	82½	83	+½
100	Westinghouse A. B.	104	104	104	+¾
3,900	Westinghouse E. & M.	47½	46¼	47¼	−⅛
5,400	Wheeling & Lake Erie	11⅞	10⅜	11⅞	+1⅛
3,500	Wheel. & Lake Erie pf.	22	17⅛	21¼	+4½
3,025	White Motors	48	45	45½	−1⅜
1,000	Wickwire Steel	27	24	25¾	−2⅞
3,500	Wilson & Co.	59	54¼	57	+3
14,200	Willys-Overland	16⅛	15⅛	15⅝	−⅝
3,300	Willys-Overland pf.	81	78	78½	−2½
1,200	Wisconsin Central	28¾	27	28¾	+3¾
215	Woolworth	107	106¾	107	+1½
100	Woolworth pf.	110	110	110	+6
900	Worthington Pump	61⅜	59⅞	61¼	−⅛
2,300	Worth. Pump pf. B	63⅝	62¾	63¼	+½

*Ex dividend.

Exempt from Federal Income Tax

$50,000

TARBORO, N. C.
Street Improvement 6s
Due Jan. 1, 1926 to 1933

A general obligation and payable from an unlimited tax.

Tarboro, incorporated in 1760, is the County Seat of Edgecombe County, and has an unbroken record for the prompt payment of interest and principal.

Located in a rich agricultural section, growing the celebrated Piedmont Tobacco and diversified crops assuring its future prosperity.

Price 99 and interest, yielding over 6%.

Spitzer, Rorick & Company
Established 1871.
Equitable Building, New York
Toledo Chicago

Great American Insurance Company

STOCK

Clark, Dodge & Co.
51 Wall Street, New York

INVESTMENT SECURITIES

NAPHEN & CO.
Members New York and Boston Stock Exchanges
61 BROADWAY N.Y.
Phone Bowling Green 6780
105 DEVONSHIRE ST. BOSTON

FEDERAL INCOME TAX EXEMPT

MUNICIPAL BONDS

	RATE.	MATURITY.	TO YIELD.
*New Haven, Conn.	4½%	1936–47	5.00%
*Tennessee State	4½	1950	5.25
*Des Moines, Ia.	6	1935	5.30
*Jersey City, N. J.	4¼	1962	5.30
*Jersey City, N. J.	4	1949	5.35
*Canton, Ohio	4½	1954	5.40
Montgomery County, Ohio	5½	1927–28	5.50
*Chelsea, Mass.	4	1925	5.50
Pawtucket, R. I.	4¼	1932	5.60
Memphis, Tenn.	4½	1943–44	5.80
Seabright, N. J.	6	1926	6.00
Salisbury, N. C.	6	1930–32	6.00

* Legal investment for New York Savings Banks and Trustees

Send for descriptive circular T-114

R. M. GRANT & CO.
31 Nassau St., New York
Boston St. Louis Chicago

WHITE, WELD & CO.
14 Wall Street
New York

111 Devonshire Street
Boston

Your Investments

are of paramount importance to you, and our organization is equipped to assist you in selecting wise investments. Among a number of good bonds and stocks which we can offer is the 8% Preferred Stock of Waring Hat Mfg. Corp., a business established 72 years ago. The product is a necessity and has an international market. We should like to send you Circular D-71, which contains more information about this issue. May we?

Merrill, Lynch & Co.
Investments
Commercial Paper
120 Broadway, New York
Chicago Detroit Denver Los Angeles
Members New York Stock Exchange

Long Term Railroad Bonds
of the

New York Central	S
Pennsylvania	Y
Baltimore & Ohio	S
Southern Railway	T
Canadian Pacific	E
Can. Gov't. R. R.	M
Chic. & Northwest	S
St. L. & San Fran.	

To Yield 7% to 9%

F. J. LISMAN & CO.
Specialists in Steam Railroad Securities Since 1890
Members N. Y. Stock Exchange
61 Broadway New York

Bonds

We are at all times prepared to submit to interested investors a list of carefully chosen bonds for investment.

Kean, Taylor & Co.
New York Pittsburgh

Canadian National Railways
(Canadian Government System)

15-Year 7% Equipment Trust Gold Certificates

This 15-year issue is non-callable.
A sinking fund of $500,000 semi-annually to buy bonds, if offered, is provided to insure a ready market at all times.
We consider this one of the most attractive long term Railroad issues of the current year.

Price on application.

Wm. West & Co.
27 Pine St. New York

Exempt from all Federal and New York State Income Taxes

City of Syracuse, N. Y.
5¼% Coupon Bonds
Due Serially September 1, 1922-58 inclusive

Principal and semi-annual interest payable in New York

Legal investment for Savings Banks and Trust Funds in New York, Massachusetts and Connecticut

Prices to yield 5.75—5.00%

ELDREDGE AND COMPANY
SEVEN WALL STREET NEW YORK

Exceptional Opportunity

Seasoned Investment Bonds

are now selling

20% to 40%

below former prices. Purchases made now will yield exceptionally high yearly returns and substantial advance in prices can be confidently expected as conditions become adjusted.

Upon request we shall be glad to suggest issues which we consider particularly attractive.

Stone & Webster
INCORPORATED
120 Broadway, New York
Telephone Rector 6020
Boston Chicago

Exempt from All Federal Income Taxes

$500,000
City of Syracuse, N. Y.
5¼% Coupon Bonds
Due 1922 to 1950 Inclusive
To Yield from 5.75% to 5.00%
Tax Free in New York State

$500,000
City of Detroit, Mich.
5% & 6% Coupon Bonds
Due 1930 to 1949 Inclusive
To Yield from 5.30% to 5.25%
Tax Free in Michigan
Descriptive circulars on request.

STACY & BRAUN
5 Nassau Street,
Toledo New York Cincinnati

La Barge-Dry Piney Oil District, Wyoming

A small refinery is to be placed in the La Barge Field in Lincoln County, Wyoming, to handle the oil from the wells there. The plant will be placed in the field rather than at the rail point because it is considered that it will be cheaper to haul the finished products than to transport the crude oil and then refine it at Kemmerer. The La Barge and Dry Piney crude is about the best grade produced in the state and carries a large content of gasoline besides its high lubricating qualities.

J. R. Bridgeford & Co.
111 Broadway New York

Listed and Unlisted Securities

Your Inquiry Invited on Sugar Stocks

Central Aguirre
Fajardo
Federal
Holly
National
New Niquero
Savannah

Bought—Sold—Quoted

Lamborn & Co.
Specialists in Sugar Stocks
Seven Wall St. New York
Tel. Rector 6310.

MEMBERS
N.Y. Stock Ex. N.Y. Produce Ex.
N.Y. Cotton Ex. Chi. Bd. of Trade
N. Y. Coffee and Sugar Ex., Inc.
London Prod. Clearing House, Ltd.

United States Treasury Certificates of Indebtedness

ALL MATURITIES
Sept. 15, 1920
to
Aug. 16, 1921

Bought & Sold
Discount House of
Salomon Bros. & Hutzler
Members New York Stock Exchange
27 Pine St., New York, N. Y. *Tel. 6300 John.*
35 Congress St., Boston, Mass. *Tel. 5220 Main.*

FINISHED PRODUCTS HALF FOREIGN TRADE

Total for 1920 Estimated at $4,000,000,000 Against $1,000,000,000 in 1914.

GOODS FOR IMMEDIATE USE

Autos 700% Over 1914—Railroad Rolling Stock 80% Over Last Year.

Manufactures continue as the outstanding feature of our foreign trade. They have formed 52 per cent. of our exports in the current calendar year and in the months of May and June were 56 per cent., as compared with 43 per cent. in the corresponding period of 1919. Estimates which have been carefully drawn up show that the total value of manufactures exported from the United States in the calendar year 1920 will be not only the largest we have ever recorded, but will exceed by a good deal a total of $4,000,000,000. In the calendar year 1914 they amounted to a little more than $1,000,000,000.

"Details of the distribution of manufactures in the fiscal year 1920," according to the National City Bank, "indicate that the world is demanding from us the class of materials required for the immediate use of its people. Food, clothing and certain transportation facilities must be had for immediate use, while other lines, such as the building of new railways and factories and the replacement of machinery operated during the war, can be temporarily deferred, awaiting adjustment of costs and the big increase characterizing our 1920 exports of manufactures occurred in articles required for immediate use.

"Textiles exported in the fiscal year 1920 aggregated $485,000,000, against $328,000,000 in 1919 and only $81,000,000 in the year preceding the war, an increase of 50 per cent. in value over last year and of 500 per cent. over the fiscal year 1914. Leather and manufactures thereof amounted in 1920 to $292,000,000, against $183,000,000 in 1919 and $58,000,000 in 1914, an increase in value of 60 per cent. over last year and approximately 400 per cent. over 1914. Wood manufactures aggregated $169,000,000 in 1920, an increase of 61 per cent. over last year; mineral oil exports in the various manufactured forms aggregated $403,000,000 in the fiscal year 1920, an increase of 21 per cent. over the immediately preceding year; manufactures of rubber $70,000,000, an increase of 56 per cent. over last year and more than 400 per cent. over 1914, while automobiles capped the climax with an increase of 100 per cent., as compared with last year and 700 per cent., as compared with 1914.

"Transportation is an absolute requirement of commerce, and the present demand for transportation facilities for immediate use is evidenced by the fact that the export of commercial cars in 1920 was $42,000,000, against $33,000,000 one year ago, and only $1,000,000 in 1914; the value of cars for steam railways exported in 1920 was $54,000,000, against $32,000,000 one year earlier, and $7,000,000 in 1914, and of locomotives exported in 1920, $43,000,000, against $25,000,000 one year ago, and $3,500,000 in 1914. The railways themselves are apparently having to wait until the railway world can catch its breath after the war, for the exportation of rails, track material, ties and car wheels shows no increase over 1919, despite the fact that cars and locomotives show an increase of 80 per cent. in value exported in 1920 compared with 1919.

"In other particulars it is apparent that the immediate requirements of man are characterizing the world's demand upon us. Of cotton goods alone the exports in the fiscal year just ended were $364,000,000, or an average of $1,000,000 a day, against only $232,000,000 one year ago and $51,000,000 in 1914, and while a part of this increase is due to higher prices, the increase in quantities exported is very large. Cotton cloths show a total for the year 1920 of 867,000,000 yards against 570,000,000 yards one year earlier, and 415,000,000 in 1914, while knit goods are $52,000,000 against $27,000,000 one year earlier and only $2,500,000 in 1914. In woolen goods, of which we scarcely expected to become any considerable exporters, the total for 1920 was $56,000,000 against $31,000,000 one year ago, and less than $5,000,000 in 1914, while in silk manufactures, for which we bring the raw material from other parts of the world, the total exports in 1920 were $36,000,000 against less than $3,000,000 in 1914."

FINANCIAL NOTES.

B. J. VanIngen & Co. and Geo. B. Gibbons & Co. are offering at 98.91 and interest to yield 5¼ per cent., $100,000 Nassau County improvement bonds.

Granger & Co. announce that Dr. Edwin F. Dodge is now associated with them in their foreign department.

Carpenter, Caffry & Co. have opened a branch office at 520 Fifth Avenue.

Archibald McCrea, former President of the Union Spring Company, has been made a Vice President of the Automatic Straight Air Brake Company.

John E. Edwards & Co. have opened a Richmond, Va., office at 923 East Main Street, under the management of Ralph P. Neale.

Release $22,780,000 Argentine Gold

BUENOS AIRES, Aug. 28.—Authorization for the release of $22,781,340 in gold, which is deposited to the account of the Argentine Embassy in Washington, was issued today by Minister of Finance Salaberry. The purpose of releasing this gold is to improve the exchange situation. Operations under the new release will begin on Tuesday, since Monday will be a holiday.

RECORD OF TRANSACTIONS.

New York Stock Exchange, week ended Aug. 21, 1920:

STOCKS (SHARES).

	1920.	1919.	1918.
Monday	396,312	691,560	429,325
Tuesday	618,641	956,500	418,287
Wednesday	607,415	733,510	393,775
Thursday ..	431,097	733,206	375,037
Friday	529,547	890,345	223,975
Saturday ..	161,031	Holiday	154,950
Total w'k..	2,744,043	4,005,121	1,995,349
Yr. to date.	148,172,213½	197,876,535	88,380,194

BONDS (PAR VALUE).

	1920.	1919.	1918.
Monday	$6,962,000	$11,681,000	$6,663,500
Tuesday	8,374,100	10,466,500	7,686,000
Wednesday .	8,864,350	14,214,000	7,201,500
Thursday ...	9,637,400	10,040,500	7,254,000
Friday	9,210,650	9,462,500	8,696,500
Saturday ...	4,166,100	Holiday	3,838,000
Total w'k.	$47,204,600	$55,864,500	$41,339,500
Year to date—	2,444,210,500	2,125,225,500	1,036,726,000

In detail last week's bond dealings compare as follows with the corresponding week last year:

BONDS.

	Aug. 28,'20.	Aug. 30,'19	Changes.
Corpora.	$18,427,000	$65,595,500	—$47,168,500
Liberty ..	25,251,100	46,858,500	— 21,607,400
Foreign ..	3,490,500	2,391,500	+ 1,099,000
State	20,000	3,000	+ 17,000
City	16,000	16,000	....
Total all	$47,204,600	$55,864,500	—$12,659,900

FOREIGN EXCHANGE RATES

LONDON.

	Demand. High.	Demand. Low.	Demand. Last.	Cables. High.	Cables. Low.	Cables. Last.
Aug. 23..	3.59	3.57¼	3.57⅜	3.59¾	3.58	3.58¼
Aug. 24..	3.55½	3.54	3.54½	3.56¼	3.54¾	3.55¼
Aug. 25..	3.58¼	3.55¼	3.58	3.59	3.56	3.58¾
Aug. 26..	3.59¼	3.56⅞	3.56⅞	3.60	3.57⅝	3.57⅝
Aug. 27..	3.57½	3.55¾	3.56⅜	3.58¼	3.56½	3.57¼
Aug. 28..	3.56⅜	3.56¼	3.56¼	3.57⅛	3.57	3.57
Week's range—						
High			3.59¼			3.60
Low			3.54			3.54¾
Same week last year—						
High			4.24			4.24¾
Low			4.19¼			4.20
Year to date—						
High			4.06¾			4.07¼
Low			3.19			3.19¾
Corresponding period last year—						
High			4.7585			4.7656¾
Low			4.12¼			4.13¼

PARIS.

	Demand. High.	Demand. Low.	Demand. Last.	Cables. High.	Cables. Low.	Cables. Last.
Aug. 23..	7.05	6.96½	6.96½	7.06	6.97½	6.97½
Aug. 24..	6.88½	6.78	6.84	6.89½	6.79	6.85
Aug. 25..	7.11½	6.85	7.00	7.12½	6.86	7.01
Aug. 26..	7.11½	7.00½	7.00½	7.12½	7.01½	7.01½
Aug. 27..	7.01½	6.97½	6.98	7.02½	6.98½	6.99
Aug. 28..	6.99	6.98	6.98	7.00	6.99	6.99
Week's range—						
High			7.11½			7.12½
Low			6.78			6.79
Same week last year—						
High			12.50			12.53
Low			12.30			12.33
Year to date—						
High			9.28			9.33
Low			5.94			5.84
Corresponding period last year—						
High			18.35			18.37
Low			12.22			12.23

	Switzerland. Dem.	Switzerland. Cab.	Holland. Dem.	Holland. Cab.	Italy. Dem.	Italy. Cab.
Aug. 23.	16.525	16.58	32.25	32.375	4.60½	4.61
Aug. 24..	16.47	16.53	31.625	31.75	4.55	4.55½
Aug. 25..	16.53	16.58	31.625	31.75	4.64½	4.65
Aug. 26..	16.53	16.58	31.625	31.75	4.66½	4.67½
Aug. 27..	16.47	16.53	32.375	32.50	4.67	4.68
Aug. 28..	16.42	16.47	32.375	32.50	4.65½	4.66½
Week's range—						
High...	16.53	16.58	33.375	32.50	4.67	4.68
Low...	16.42	16.47	31.625	31.75	4.55	4.55½
Same week last year—						
High...	17.73	17.78	37.125	37.375	10.43	10.45
Low...	17.60	17.66	36.625	36.875	10.34	10.36
Year to date—						
High.	18.37	18.36	39.00	39.25	7.57	7.58
Low..	16.08	16.11	31.625	31.75	3.75	3.74
Corresponding period last year—						
High..	20.62	20.92	42.56¾	42.87½	15.72	15.75
Low..	17.42	12.48	36.1875	36.375	10.44	10.47

SCANDINAVIA.

	Copenhagen. Dem.	Copenhagen. Cab.	Stockholm. Dem.	Stockholm. Cab.	Christiania. Dem.	Christiania. Cab
Aug. 23..	14.40	14.50	20.30	20.40	14.40	14.50
Aug. 24..	14.20	14.30	20.20	20.30	14.20	14.30
Aug. 25..	14.00	14.10	20.15	20.25	14.00	14.10
Aug. 26..	14.20	14.30	20.25	20.35	14.20	14.30
Aug. 27..	14.15	14.25	20.30	20.40	14.15	14.25
Aug. 28..	14.10	14.20	20.25	20.35	14.10	14.20
Week's range—						
High...	14.40	14.50	20.30	20.40	14.40	14.50
Low....	14.00	14.10	20.15	20.25	14.00	14.10
Same week last year—						
High...	21.65	21.75	24.30	24.50	23.20	23.375
Low....	21.40	21.60	24.00	24.20	22.80	23.00
Year to date—						
High..	19.05	19.20	22.15	22.30	20.40	20.55
Low...	13.35	14.50	17.76	17.85	14.00	14.10
Corresponding period last year—						
High...	26.875	29.125	22.125	29.35	28.00	28.25
Low....	21.15	21.40	23.85	24.00	22.70	22.85

	Spain. Dem.	Spain. Cab.	Germany. Dem.	Germany. Cab.	Austria. Dem.	Austria. Cab.
Aug. 23.....	15.05	15.07	1.92	1.94	.46	.48
Aug. 24.....	14.88	14.90	1.96	1.98	.45	.47
Aug. 25.....	14.98	15.00	2.06	2.08	.46	.48
Aug. 26.....	15.06	15.08	2.09	2.11	.46	.48
Aug. 27.....	15.04	15.06	2.04	2.06	.46	.48
Aug. 28.....	15.04	15.08	2.04	2.06	.46	.48
Week's Range—						
High	15.06	15.08	2.09	2.11	.46	.48
Low	14.88	14.90	1.92	1.94	.45	.47
Same week last year—						
High	18.80	18.90	4.95	5.00	2.15	2.20
Low	18.80	18.90	4.65	4.75	1.97	2.02
Year to date—						
High ..	19.30	19.35	3.01	3.05	.85	.90
Low ..	14.88	14.95	1.01	1.01	.35	.35
Corresponding period last year—						
High ..	20.90	21.05	6.25	6.25	3.05	3.11¼
Low...	18.80	18.90	4.70	4.75	2.20	2.20

	Belgium. Dem.	Belgium. Cables.	Russia. Rub. 100. Bid.	Russia. Rub. 100. Ask.	Russia. Rub. 500. Bid.	Russia. Rub. 500. Ask.
Aug. 23..	7.46	7.47	1.55	1.65	1.50	1.60
Aug. 24..	7.32½	7.33¼	1.55	1.65	1.50	1.60
Aug. 25..	7.54	7.55	1.55	1.65	1.50	1.60
Aug. 26..	7.51	7.52	1.55	1.65	1.50	1.60
Aug. 27..	7.46	7.47	1.55	1.65	1.50	1.60
Aug. 28..	7.45	7.46	1.55	1.65	1.50	1.60
Week's range—						
High ..	7.54	7.55	1.55	1.65	1.50	1.60
Low ...	7.32½	7.33¼	1.55	1.65	1.50	1.60
Same week last year—						
High..	11.94	11.97	6.70	..	6.50	..
Low..	11.83	11.86	6.45	..	6.25	..
Year to date—						
High .	17.79	17.80	4.70	..	4.60	..
Low ..	6.28	6.29	1.40	..	1.325	..
Corresponding period last year—						
High .	17.79	17.80	17.65	..	17.60	..
Low ..	11.73	11.76	6.25	..	5.90	..

CHINA.

	Hongkong. Dem.	Hongkong. Cables.	Peking. Dem.	Peking. Cables.	Shanghai. Dem.	Shanghai. Cables.
Week's range—						
High.	80.00	80.10	122.00	122.50	116.00	116.50
Low..	77.00	77.10	118.00	118.50	109.00	109.50
Same week last year—						
High.	82.50	82.60	136.50	136.75	129.50	129.75
Low..	82.50	82.60	136.50	136.75	129.50	129.75
Year to date—						
High	106.25	108.00	179.00	179.50	167.00	167.50
Low	70.00	70.10	99.00	99.50	91.00	91.50
Corresponding period last year—						
High	86.00	86.10	136.50	136.75	129.50	129.75
Low	73.50	73.60	117.00	117.75	108.50	108.75

	India. Bombay. Dem.	India. Bombay. Cab's.	India. Calcutta. Dem.	India. Calcutta. Cab's.	Philippine Islands. Manila. Dem.	Philippine Islands. Manila. Cab's
Week's range—						
High..	36.50	36.75	36.50	36.75	48.25	48.50
Low....	34.50	35.00	34.50	35.00	46.25	46.50
Same week last year—						
High..	41.00	41.25	41.00	41.25	49.50	49.75
Low....	41.00	41.25	41.00	41.25	49.50	49.75
Year to date—						
High..	49.00	49.50	49.00	49.50	50.00	50.25
Low...	36.00	36.50	36.00	36.50	46.00	46.25

	Greece. Dem.	Greece. Cables.	Japan. Kobe. Dem.	Japan. Kobe. Cables.	Japan. Yokohama. Dem.	Japan. Yokohama. Cable.
Week's range—						
High..	11.25	11.30	51.50	51.75	51.50	51.75
Low....	10.75	10.80	51.25	51.50	51.25	51.50
Same week last year—						
High..	19.20	19.25	50.50	50.75	50.50	50.75
Low...	19.08	19.12	50.50	50.75	50.50	50.75
Year to date—						
High..	15.15	15.235	52.50	52.75	52.50	52.75
Low....	10.75	10.80	47.00	47.25	47.00	47.25
Corresponding period last year—						
High..	20.25	20.35	53.25	53.50	53.25	53.50
Low...	18.90	18.96	50.50	50.75	50.50	50.75

SOUTH AMERICA.

	Buenos Aires. Dem.	Buenos Aires. Cables.	Rio. Dem.	Rio. Cables.
Week's range—				
High............	38.75	39.00	20.25	20.375
Low............	37.50	37.625	19.875	20.00
Same week last year—				
High............	42.25	42.35	25.375	25.50
Low............	42.125	42.25	25.25	25.375

MONEY RATES

	On Call. High.	On Call. Low.	On Call. Last.	Renewals.
Aug. 23........	7	7	7	7
Aug. 24........	7	7	7	7
Aug. 25........	8	7	8	7
Aug. 26........	9	7	9	7
Aug. 27........	10	8	8	8
Aug. 28........	8	8	8	8
Week's range—				
High				10
Low				7
Same week last year—				
High			6	6
Low			5½	6
Year to date—				
High			25	9
Low			6	6
Same period last year—				
High			20	10
Low			3½	4

	On Time. 60 Days.	On Time. 90 Days.	On Time. 6 Mos.
Aug. 23..........	8¾@9	8¾@9	8¾@9
Aug. 24..........	8¾@9	8¾@9	8¾@9
Aug. 25..........	8¾@9	8¾@9	8¾@9
Aug. 26..........	8¾@9	8¾@9	8¾@9
Aug. 27..........	8¾@9	8¾@9	8¾@9
Aug. 28..........	8¾@9	8¾@9	8¾@9
Week's range—			
High	8¾@9	8¾@9	8¾@9
Low	8¾@9	8¾@9	8¾@9
Same week last year—			
High	6	6	6
Low	5¾	5¾	5¾
Year to date—			
High	10	10	9
Low	7	7	7
Same period last year—			
High	7½	7½	7½
Low	5	5	5¼

Open Market Rates, Bankers' Acceptances.

Eligible for rediscount with Reserve Banks, 60 to 90 days..............6¼@6
Non-members and private bankers, eligible, 60 to 90 days..............6⅝@6¼
Not eligible, 60 to 90 days..............8 @7½

Commercial Paper.

Best Names.
3 to 6 months..............................8

Other Names.
3 to 6 months..............................8 @8¼

DISCOUNT RATES—FEDERAL RESERVE BANK'S COMMERCIAL PAPER.

Discounted bills maturing within 90 days (including member banks' 15-day collateral notes) secured by:

Federal Reserve Bank of	Treasury Certificate of Indebtedness.	Liberty Bonds and Victory Notes.	Otherwise Secured and Unsecured.
Boston	5½	6	7
New York	5½	6	7
Philadelphia ...	†6	5½	6
Cleveland	5½	5¾	6
Richmond	†6	6	6
Atlanta	†6	5½	6
Chicago	†6	6	7
St. Louis	*5½	5½	6
Minneapolis	5½	6	7
Kansas City ...	†6	5½	6
Dallas	†6	5½	6
San Francisco..	†6	6	6

	Bankers' Acceptances Discounted for Member Banks.	Trade Acceptances Maturing Within 90 Days.	Agricultural and Live Stock Paper Maturing 91 to 180 Days.
Boston	6	7	7
New York	6	7	7
Philadelphia	5½	6	6
Cleveland	5½	5¾	6
Richmond	6	6	6
Atlanta	5½	6	6
Chicago	6	7	7
St. Louis	5½	6	6
Minneapolis	6	6½	7
Kansas City.....	5½	6	6
Dallas	5½	6	6
San Francisco...	6	6	6

Rate on paper secured by War Finance Corporation bonds 1 per cent. higher than the rate on commercial paper.

*5¼% on paper secured by 5¼% certificates and 5% on paper secured by 4¾% and 5% certificates. †Discount rates correspond with interest rate borne by certificates pledged as collateral with minimum of 5% in case of Philadelphia, Atlanta, Kansas City, and 5½% in the case of San Francisco.

CANADIAN RATES.

	N. Y. Fds. in Montreal, Premium Per $1,000.	Montreal Fds. in New York, Discount Per $1,000.
Aug. 23.............	$132.50	$117.00
Aug. 24.............	130.00	115.04
Aug. 25.............	128.12	113.57
Aug. 26.............	125.62	111.61
Aug. 27.............	123.87	111.08
Aug. 28.............	122.50	100.13

LONDON MONEY AND DISCOUNTS.

	Money.	Short Bills.	3 Mos.	Exch. on London. At Paris.
Aug. 23........	5	6½	6⅝	51f 5c
Aug. 24........	5¼	6½	6⅝	51f 5c
Aug. 25........	5¼	6⅝	6¾	52f 2c
Aug. 26........	5½	6¾	6¾@6 13/16	50f 90c
Aug. 27........	5½	6¾	6¾@6 13/16	51f 29c
Aug. 28........	5½	6¾	6¾@6 13/16	51f 29c

FOREIGN GOVERNMENT SECURITIES.

	British Cons. 2½%.	British 4½%.	Paris Rentes.
Aug. 23........	46¾	78¾	56f 35c
Aug. 24........	46¼	78⅛	56f 30c
Aug. 25........	46¼	78⅛	56f 95c
Aug. 26........	46¼	78⅛	56f 40c
Aug. 27........	46⅛	78⅛	56f 40c
Aug. 28........	46⅛	78⅛	

BAR GOLD AND SILVER.

	Bar Gold. London	Bar Silver. London.	Bar Silver. New York
Aug. 23.......	115s 3d	60⅞d	97¼c
Aug. 24.......	115s 6d	60⅞d	96c
Aug. 25.......	116s	61d	97½c
Aug. 26.......	115s	61⅛d	98c
Aug. 27.......	115s	61d	97¾c
Aug. 28.......	115s	60⅝d	97½c
Range for year:			
High	127s 4d	89d	$1.37
Low	102s 7d	44d	80c

Insurance Against Losses in Canadian Exchange

THE New York Agency of the Union Bank of Canada, through its Foreign Department, is prepared, subject to approval of the transaction, to insure American importers and exporters against losses resulting from fluctuations in Canadian Exchange.

"A Canadian Bank for Canadian Business"

YUKON
BRITISH COLUMBIA
ALBERTA
SASKATCHEWAN
MANITOBA
ONTARIO
QUEBEC

Union Bank of Canada
New York Agency, 49 Wall St.
W J Dawson, F L Appleby, W M Forrest, Agents

Executor Trustee
Chartered 1822
The Farmers' Loan and Trust Company
Nos. 16, 18, 20 & 22 William Street
Branch Office, 475 Fifth Avenue
At Forty-first Street
New York
London Paris
Foreign Exchange
Administrator Guardian
Member Federal Reserve System and New York Clearing House

We recommend for investment the capital stock of

The Foundation Company

Among the notable works done by this company are the foundations of the Woolworth, Bankers Trust, Whitehall, Singer, Commercial Cable and Cunard buildings.

The company's earnings at the present time are at the annual rate of $50 a share.

Dividends are now being paid at the rate of $10 per annum. In 1919 the company paid $4 per share regular dividend and $13 a share extra dividend. In May of this year a stock dividend of 25% was declared.

The company has no preferred stock or funded debt outstanding.

Price and circular upon request.

Kelley, Drayton & Co.
Members New York Stock Exchange
Lord's Court Building
40 Exchange Place, New York City
Telephone Broad 6291

RIGHTS

Nat. City Bank Rights
New Jersey Zinc Rights
Wm. Wrigley Rights
E. W. Bliss Rights
Gen. Fire Exting. Rights

SCRIPS

American Tobacco Scrip
Tobacco Products Scrip
Porto R. Am. Tob. Scrip
Maxwell Motor Scrip
Retail Stores Scrip
Procter & Gamble Scrip

SPECIALISTS IN RIGHTS & SCRIPS

McDONNELL & Co.
Members New York Stock Exchange
120 Broadway Tel. Rector 7800

Correspondence Invited

We invite correspondence on Stock Market commitments and all investment subjects. Frequent analytical reports issued and mailed gratis. Special weekly Cotton letter and Grain review sent upon request.

E. W. Wagner & Co.
ESTABLISHED 1887
Members New York Stock Exchange, New York Cotton Exchange, Chicago Board of Trade
33 NEW STREET · NEW YORK
208 SO. LA SALLE ST., CHICAGO
Branches: 14 East 44th St., Mad. Av. & 42d St., 26 Court St., Brooklyn

GODCHAUX SUGARS

Preferred and Common Stocks

Markets and full particulars on request

P. W. Chapman & Co.
INVESTMENT BANKERS
53 William St., New York
112 So. La Salle St., Chicago
2 Angel Court, London

Offerings Wanted

Empire Steel & Iron
Library Bureau Pfd.
Standard Paint
U. S. Finish. Com. & Pfd.

Moyse & Holmes
Members New York Stock Exchange
Telephone Rector 2208-9-10
67 Exch. Place New York

FINANCING NEW YORK

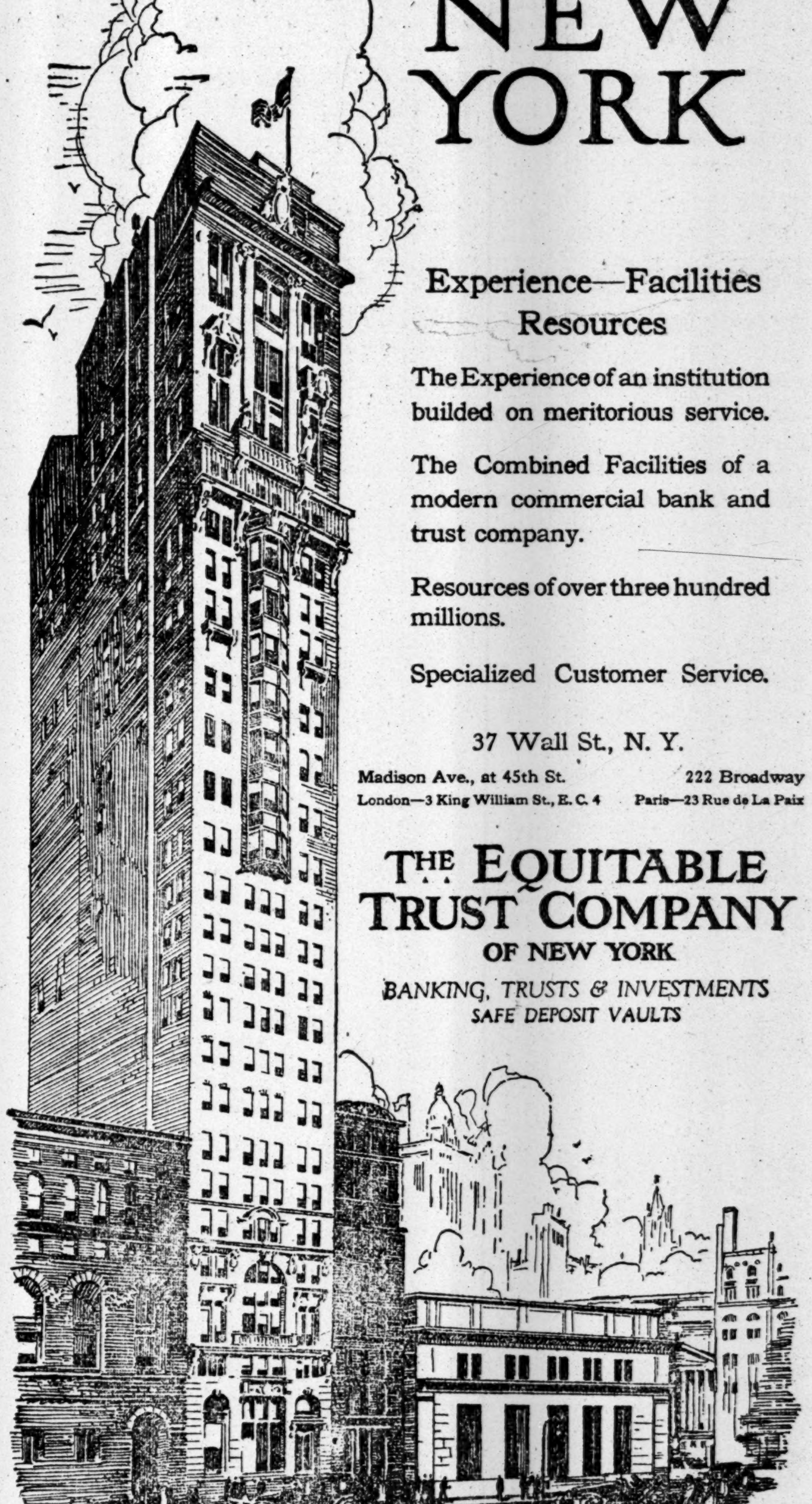

Experience—Facilities Resources

The Experience of an institution builded on meritorious service.

The Combined Facilities of a modern commercial bank and trust company.

Resources of over three hundred millions.

Specialized Customer Service.

37 Wall St., N. Y.
Madison Ave., at 45th St. 222 Broadway
London—3 King William St., E. C. 4 Paris—23 Rue de La Paix

THE EQUITABLE TRUST COMPANY OF NEW YORK
BANKING, TRUSTS & INVESTMENTS
SAFE DEPOSIT VAULTS

We own and offer subject to prior sale—

$135,000
City of Asheville, North Carolina
5 1-4% Waterworks Bonds

Dated February 1, 1920. Denomination $1000

Principal and semi-annual interest (February and August) payable in gold at the United States Mortgage & Trust Company, New York City.

MATURITIES 1938 TO 1955

FINANCIAL STATEMENT
(As Officially Reported)

Assessed Valuation (1920)..................		$51,853,533.00
Total Debt (this issue included)............		2,956,030.00
Water, Light and Power Debt......	$1,083,000	
Sinking Fund......................	106,067	
	$1,189,067	
Net Debt..................................		1,766,963.00

Population (U. S. Census, 1920)—28,754

THESE bonds are general obligations of the City of Asheville, and an unlimited tax has been authorized and levied by law and ordinance to provide for the prompt payment of interest and principal as it matures.

ASHEVILLE, the county seat of Buncombe County, is located in the Western part of North Carolina. It is a manufacturing city of importance, including among its diversified industries, quilt, slate, mattress, mica, furniture, and tobacco factories, machine shops, brick plants, cotton, feed, grist, flour and lumber mills, and several tanneries. The country contiguous to Asheville is devoted to diversified farming; the United States Census of 1910 showing that 95 to 100% of the land area of Buncombe County is in farms.

Transportation facilities are afforded by the Southern, and Asheville & Craggy Mountain Railroads. There are six banks in Asheville with total resources in excess of $9,000,000. The City owns property valued at $4,347,000.

These bonds are prepared under the supervision of the United States Mortgage & Trust Company, New York City, which will certify to the genuineness of the signatures of the city officials and seal impressed thereon.

EXEMPT FROM ALL FEDERAL INCOME TAXES, INCLUDING SURTAXES.
ELIGIBLE TO SECURE POSTAL SAVINGS DEPOSITS.
LEGALITY APPROVED BY MESSRS. CALDWELL & RAYMOND, New York City.

Price to Yield 5.75%

KEANE, HIGBIE & COMPANY
67 GRISWOLD STREET
DETROIT

Standard Oil Stocks

Bought—Sold—Quoted

C. C. Kerr & Co.

2 Rector St., N.Y. 'Phone 6780 Rector

Bonds & Stocks in the following markets:

Boston
Baltimore
Chicago
Detroit
Milwaukee
Minneapolis
Philadelphia
St. Louis
St. Paul
Toledo
Washington
Denver
Winnipeg
Toronto
Montreal

Reached by Our Private Wires

PYNCHON & CO.

Members New York Stock Exchange

111 Broadway New York

Telephone Rector 970

LONDON LIVERPOOL PARIS

We Wish to Buy

Galveston Elec. Co. 1st 5s
Delaware & Hudson Equip. 4½s
Pitts., Cinn., Chic. & St. L. 4s
Buff.,Roch.&Pitts.Equip.4s 1929
Beth. Steel 5s 1942 *($500 pieces)*

Foreign Bonds
Liberty Bonds
Coupon—Registered
All issues and denominations

"Baby" Bonds
$100 & $500 pieces
All kinds

Hartshorne & Battelle

Members New York Stock Exchange

25 Broad St. New York

TELEPHONE: BROAD 7740.

Existing low prices for sound railroad bonds do not reflect upon their security, but are mainly due to present high interest rates. As interest rates decline bond prices should advance.

We therefore recommend the purchase of long term bonds in order that prevailing high returns may be obtained over a long period.

Suggestions upon Request.

Redmond & Co.

Members New York and Pittsburgh Stock Exchanges

33 Pine St. New York
Union Arcade Bldg. Pittsburgh

Revised Booklet

18TH EDITION OF THE

STANDARD OIL STOCKS

Now Ready for Distribution

Private Wires to
HARTFORD MONTREAL
CHICAGO TORONTO

JENKS, GWYNNE & Co

15 BROAD ST. TEL. HANOVER 7474

MEMBERS N. Y. STOCK EXCHANGE AND N. Y. COTTON EXCHANGE.

BONDS ON STOCK EXCHANGE

WEEK ENDED AUG. 28, 1920.

	Last Week.	Year to Date.
Total sales	$47,204,600	$2,439,210,500
Same period a year ago.	55,864,500	2,125,225,500

	Last Week. High.	Last Week. Low.	Year to Date. High.	Year to Date. Low.
Average price 40 bonds.	68.05	67.06	72.51	65.57
Same period a year ago.	75.11	74.90	79.05	74.90

Range, 1920 High	Range, 1920 Low	Sales		High	Low	Last	Net Ch'ge
58½	55	1	ADAMS EXP. 4s..	55	55	55	..
20	11	5	Al. G. M. cv. 6s, A..	15¼	15	15	+2
17	10	13	Alas. G. M. cv. 6s, B	15¼	15	15	+4
99¾	91	1	Am. Ag. Ch. db. 5s.	91	91	91	−⅛
84½	79	17	Am. Cot. O. 5s......	79½	79	79	..
86½	74	142	Am. S. & R. 1st 5s.	75	74	74¾	−¼
99⅞	92	100	Am. T. & T. cv. 6s..	95½	95	95½	+¼
89⅛	73	82	Am. T. & T. col. 4s.	75¼	75	75	−⅛
83⅜	72⅝	110	Am. T. & T. col. 5s.	78	77	78	+¼
85	77½	2	Am. T. & T. cv. 4½s.	79⅛	78⅝	79⅛	+⅞
69	62½	1	Am. T. & T. cv. 4s.	63⅝	63⅝	63⅝	+1⅛
58	47¾	5	Ann Arbor 4s......	50	50	50	+½
84½	73⅞	48	Armour & Co. 4½s..	75¾	74½	75¾	+⅜
82¾	69⅞	252	A., T. & S. F. gen.4s	74⅞	73½	74¾	+⅛
71½	62	34	A.,T.&S.F.adj.4s,sta..	68	66⅝	67⅞	+1¾
69½	60	28	A.,T.& S.F.cv.4s,'55..	66	64	65¼	+⅛
66	66	1	A.,T.&S.F.cv.4s of '09	66	66	66	..
71½	62	12	A., T. & S. F. adj.4s	69	64⅝	69	+3⅛
89¾	70	10	A.,T. & S.F.cv.4s,'60	81⅞	81	81½	..
81	68½	1	A., T. & S. F., Cal. & Ariz 4½s........	77	77	77	+4½
76½	62	6	A.,T.&S.F.,T.S.L.4s..	71	70¾	70¾	+¼
88	82	1	A., T. & S.F.,E.Ok.4s	83¼	83¼	83¼	+¼
64½	52	14	Atl. & Birm. 4s.....	52	52	52	−2
78	68	12	Atl.C.L.gen.unif.4½s.	74	72	74	+4
98½	95½	15½	Atl. C. L. J.P.M. 7s	98½	97½	98	+⅛
80	69⅞	57	Atl. Coast L. 1st 4s.	75	73⅝	74½	+1⅝
98¼	95½	61	Atl. Coast Line 7s..	98¼	97½	98¼	+⅝
72	60¼	23	Atl. C. L.,L.& N.c.4s	66	65	66	+2¼
60½	55	1	At. & Danville 4s...	60	60	60	+½
60¼	60¼	1	Atl. & Yad. 4s.....	60¼	60¼	60¼	..
85	85	1	Atl. Fruit 7s........	85	85	85	−3
70	57½	87	BALT. & O. gold 4s.	65¼	61½	64⅝	+3⅝
66	57⅛	579	Balt. & O. conv. 4½s	69	65	69	+3¼
69	51¼	360	Balt. & Ohio ref. 5s..	67	62⅝	67	+4⅜
84⅞	78	132	B. & O. pr. lien 3½s.	80⅞	79⅞	80⅝	+1¼
92	81½	224	Balt. & Ohio 6s.....	88⅝	87½	88⅝	+⅝
77	67⅞	124	B. & O., S. W. 3½s..	74½	70½	74	+4
72½	66⅝	8	B. & O., J. & M. 3½s	72	72	72	+4⅜
61	51⅞	51	B.& O.,P.,L.E.& W.5s	59	57⅝	58¾	+1
53	44¾	115	B. & O., T. & C. 4s.	49¼	47½	48⅜	+1⅜
86⅞	77⅝	7	Beth. Steel p. m. 5s.	78⅜	78	78	−½
93	84	16	Braden Copper 6s...	89½	87⅛	87⅛	+⅝
50	35	40	B. R. T. 7s, 1921...	42	37½	42	+4½
47½	35	2	B. R. T. 7s, '21,c.o.d.	34½	34½	34½	−1⅝
63	55	10	B'klyn Un. El. 1st 5s	55	55	55	..
55	55	1	B'klyn Un. El. stpd.	55	55	55	..
28	21¼	1	B. R. T. ref. cv. 4s.	21¼	21¼	21¼	..
82	70	22	Bush Term. 5s......	70	68	68	−2¾
79⅞	65	5	Bush Term. 4s......	72	72	72	+5
70	69½	4	CAL. C. & O. 5s....	69⅛	69⅛	69⅛	−⅞
87	77¼	9	Can. South. con. 5s	82½	79	82½	+5
97¼	90	3	Central Leather 5s..	90¼	90¼	90¼	−¼
58	47½	5	Cent. New Eng. 4s.	51	51	51	+1⅞
99⅛	89¼	6	Cen. of N. J. gen. 5s	96	95	96	..
80	76½	11	C. of Ga., Mo. D. 5s	80	76½	80	..
95⅝	85	2	Cen. of Ga. 1st 5s..	87¼	87¼	87¼	..
94	84	5	Cen. of Ga. 6s......	84⅞	84⅜	84⅜	−¼
90	75½	16	Cent. of Ga. con. 5s.	80	78⅝	80	+1¼
82¼	75⅛	11	Central Pacific 3½s.	76	75½	76	+½
78	65¼	181	Central Pacific 4s..	72	69¼	72	+2½
70	60¾	11	Cen. Pac. T. S. L. 4s	69½	68	69½	+2¾
81½	81	6	C.R.R. & C. of Ga.5s	81½	81	81	..
90	84	4	Ches. & O. cons. 5s	89⅛	86⅝	89⅛	+2¼
81½	70	258	Ches. & Ohio cv. 5s.	80½	76⅝	80½	+3¾
77	66¼	96	Ches. & O. cv. 4½s..	73⅝	72	73	+1
73	61¼	2	C.& O.,R.&A.D.1st 4s	67	67	67	−⅛
77	69⅝	58	Ches. & O. gen. 4½s	72	70¼	72	+1⅛
40	41	2	Chic. & Alton 3s....	43½	42½	43½	+2½
38	20¼	20	Chicago & Alton 3½s	37	34½	37	+3
81¼	67	32	C., B. & Q. gen. 4s..	78¼	75¼	78¼	+2¼
96	92½	551	C., B. & Q. joint 4s	95½	94½	95	+⅞
76	64	11	C.,B.& Q.,Ill.Div.3½s	69½	68	69½	+½
70	68	1	Chi. & E. Ill. gen. 5s	70	70	70	+2
29	13⅝	109	C.& E.Ill.ref.4s,c.o.d.	29	25	28½	+5
29	20½	11	C.& E.Ill.ref.&imp.4s	28½	28	28½	+3½
97	93½	1	C.,O. & Louis. ref.6s	93½	93½	93½	..
82	66½	4	Chi. & Erie 1st 5s..	72½	72¼	72¼	+⅝
57⅞	50⅝	68	Chi. Gt. West. 1st 4s	54	53	53⅜	+1⅛
72½	59⅞	99	C., M. & St.P.cv.5s,B	70⅝	66⅞	70⅝	+4
79⅞	70	50	C., M. & St. P.4s,'25	79⅞	75⅝	79⅞	+3⅜
65	58	2	C.,M.& St. P.,P.So.4s	61	60⅞	61	−1
79	67⅞	16	C.,M. & St.P.gen.4½s	72	70⅛	72	+1
63½	52⅛	189	C.,M. & St.P.ref.4½s	63½	57½	63½	+5¾
62½	53	7	C.,M. & St. P.4s,'34.	62½	60	62½	+2¼
72	59¾	9	C., M. & St. P.gen.4s	67	65¼	65¼	−⅝
68½	56	38	C., M. & St. P.gen. 3½s "B"	56	56	56	−8½
73	61	297	C., M. & St.P.cv.4½s	70½	67½	70¼	+2¼
98⅞	94	9	C.,M. & St.P.,C.,P. & W. 5s..........	96¼	95⅛	96¼	+½
90⅞	83½	14	C.& N.W.deb. 5s, '33.	85¼	84⅝	85¼	+1⅛
98	65	2	C. & N. W. gen. 4s.	73⅞	73½	73⅞	−⅛
100½	99¾	46	C. & N. W. 7s......	100¾	99½	100¼	+⅝
68½	59¼	1	C. & N. W. gen. 3½s	64½	64½	64½	+½
70	57½	4	Chi. Rys. 5s........	58⅝	57½	57½	−1½
70½	65	18	C., R. I. & P. gen.4s	70⅞	68⅛	70⅞	+⅞
67⅞	60¼	216	C., R. I. & P. ref.4s	67¼	65½	67	+1¼
87½	78	10	C.,St.P.,M.&O.deb.5s.	82⅝	82½	82⅝	+⅝
83	70½	35	Chi. Un. Sta. 4½s...	77	76	77	+1
104½	100	14	Chi. Un. Sta. 6½s, interim ctfs.	104	103⅝	103⅝	−⅝
61	53	15	C. & W. I. con. 4s..	55½	54½	55⅜	+1¼
86	70	123	Chile Copper 6s....	73⅝	70	73½	+3½
108½	92	65	Chile Copper 7s....	95	92	95	+2⅛
70	60	7	C.,C.,C.& St.L.gen.4s	67⅛	67⅛	67⅛	..
66½	60⅝	10	C.,C.,C.& St.L.div.4s.	64	63⅝	64	..
75	68	13	C.,C.,C.& St.L.gen.5s	80	80	80	+1
77	60	4	C.,C.,C.&St.L.deb.4½s	75½	74	75½	+3½
62	56⅝	1	C., C., C. & St. L., C. W. & M. 4s....	57⅝	57⅝	57⅝	+¼
			& M. 4s	57⅝	57⅝	57⅝	+¼
74	69⅞	3	Col. Industrial 5s...	70	70	70	+⅛
85½	74	2	Col. & South. 1st 4s	75½	75½	75½	..
75	66¼	15	Col. & So. ref. 4½s.	68⅝	68	68⅝	+⅞
88	80	4	Comp. Tab. R. 6s...	81	81	81	+1
101⅜	96¼	50	Con. Gas cv. 7s....	99⅝	96⅝	99	+1⅝
100½	89½	2	CornProd.R.s.f.5s,'34	89½	89½	89½	..
100	87	71	Cuba C. Sug. cv. 7s.	89½	87	88⅞	+⅝
73	63	7	Cuba R. R. 5s.....	66	64½	66	+¾
49⅝	45	1	DALLAS & W. 5s..	49⅝	49⅝	49⅝	+4⅝
101¼	99⅞	16	Del. & Hudson 7s...	101	100	101	+1
81	67	11	Del. & Hud. ref. 4s..	78	76½	78	+2¼
67⅞	58	29	D. & R. G. con. 4s..	64½	62⅝	64½	+1⅝
72	63	3	D. & R. G. imp. 5s.	72	72	72	..
72⅞	62⅞	2	D. & R. G. cons.4½s	67¼	65½	67¼	+1¼
49	39	66	D. & R. G. 1st ref.5s	49	46⅝	49	+2⅝
69	58½	1	Det. United 4½s....	58½	58½	58½	−½
80	69½	14	Det. R. Tr. n. 4½s..	72	70⅛	71⅞	+1⅞
56	47	41	ERIE 1st con. 4s....	55⅝	50¼	55¼	+5
47	38½	223	Erie gen. 4s........	45½	40½	45¼	+5⅞
99½	93½	5	Erie con. 7s.........	99	97	99	+⅛
41⅝	35	167	Erie conv. 4s, A....	40	35⅝	38⅝	+3⅜
51	30	96	Erie conv. 4s, B....	39⅝	36	38½	+2
44	34	256	Erie conv. 4s, D....	42	38¼	42	+3¼
91	71⅛	11	E.Tenn.,V.& G.con.5s	83	82½	83	+2
98	91½	5	FT. W. & D. C. 6s.	94	94	94	+1
79	79	4	GENESEE RIV. 6s.	79	79	79	..
97	82	92	Gen. Elec. deb. 5s.	86	85	86	..
99½	95¾	32½	Gen. Elec. deb. 6s..	99	98	98¼	..
70½	60	6	Gen. Elec. 3½s......	65	65	65	+2
60	53	1	G. B. & Wn.deb.cfs.A	60	60	60	+4⅞
10½	7	5	G. B. & Wn.deb.cfs.B.	7½	7½	7½	−½
63	62⅞	5	HAR. RIV. POR. 4s	63	63	63	+⅛
73	59¾	13	Hock. Val. 4½s.....	70	68¼	70	+2½
60	53½	10	Hud. & Man. ref. 5s	55⅞	54⅝	55	..
23¼	13	318	Hud. & Man. adj. 5s	20½	19⅝	20½	+1
85¼	81½	5	Hou., E. & W. Tex. gtd. 5s	82¼	82¼	82¼	−2⅝
64	62½	3	ILL. CENT. 3½s, '52	64	64	65	−¼
72¼	62	34	Ill. Cent. 4s, '52....	68⅞	68	68⅞	+⅛
72¼	59⅝	31	Ill. Cent. 4s, '53....	68¼	65⅝	68¼	+1⅝
76½	65	76	Ill. Cent. ref. 4s....	70⅞	70	70¼	−⅝
83	79⅛	3	Ill. Cent. 4s, '51....	81⅛	81⅛	81⅛	+1⅛
93½	83	17	Ill. Cent. temp. 5½s.	85⅝	85½	85⅝	−¾
93⅞	83½	25	Indiana Steel 5s....	87	85⅞	87	+¾
19⅝	11	51	Inter.-Met. 4½s......	15	11⅞	14	+3⅝
19⅝	10¼	339	Int.-M. 4½s, c. of d.	14	10½	13⅛	+2⅞
51⅜	41¾	640	Int. Rap. Tran. 5s..	48	42⅝	47⅝	+4⅜
95¾	80½	87	Int. Mer. Marine 6s.	82	80⅛	81	−¾
84¼	75½	3	Int. Agr. Corp. c.t.5s	76	75½	75½	−½
44	36¼	17	Iowa Cen. ref. 4s..	42	39	42	+3
70	58	13	K. C., Ft. S. & M. 4s	63	60¼	62½	+2¼
75¼	63¼	125	K. C. Southern 5s..	67	65½	67	+1½
59	49⅞	145	K. C. Southern 3s..	55	52¾	54⅜	+¼
75⅝	62½	72	Kan. City Term. 4s.	68¼	67⅞	68¼	+1¼
75	63½	11	Kan. Cen. 4s........	68¼	66	68¼	+5¼
81⅞	80⅞	2	Kings Co. E.L.& P.5s	80⅞	80⅝	80⅞	−1½
99¼	80	3	LACK. ST'L 5s, '50	80	79⅞	80	+3¾
81⅜	72	21	L. E. & W. 1st 5s..	74¼	73	74¼	+¾
87½	76	20	Lake Shore 4s, 1928.	81⅛	78⅜	81	+1⅞
84½	74¼	23	Lake Shore 4s, 1931.	78⅝	78¼	78¼	−½
69⅞	65	2	Lake Shore 3½s.reg.	65	65	65	−4⅞
72	60	12	L. V., Pa. cons. 4s.	72	71¼	72	+6⅛
103	92	7	Lehigh Valley 6s...	96¼	95⅝	95⅝	−⅛
80½	69	1	Leh. Val. con. 4½s.	83½	83½	83½	..
111	99¾	2	Liggett & Myers 7s.	103⅝	103½	103½	+1½
89½	77	16	Liggett & Myers 5s.	80	79½	79½	..
67	59¼	1	Long Isl. deb. 5s,'37	59⅝	59⅝	59⅝	+⅝
69½	60	2	Long Island ref. 4s.	64	64	64	+1⅞
105⅝	99¼	39	L. & N. 7s.........	101⅝	100⅝	101⅝	+½
51⅞	45½	22	L. & N., St.L.Div.3s	48	47⅝	47⅝	+½
65	58	13	L. & N., So.M.jt.4s.	62	61¼	62	..
76	60½	5	L. & N., A.,K.& C.4s	70	66½	70	+6
81½	72	34	L. & N. unified 4s..	80	77¾	79	+1¼
100	96⅞	6	L. & N., St. L.Div.6s	98⅝	98½	98⅝	+⅛
110	100	11	Lorillard 7s.........	103¼	103	103¼	+⅝
88	76	8	Lorillard 5s.........	78⅜	78⅜	78⅜	+⅛
65	61	3	Louis & I., C. B. 4s	61⅞	61⅞	61⅞	+⅞
60	49½	2	MANHAT. CON. 4s.	50	49½	50	+½
60½	49⅝	13	Man.Con. 4s, tax ex.	50	50	50	..
85⅝	73⅞	20	Midvale Steel 5s....	78	77	78	+1
65	42	20	M.& St.L.ref.&ex.5s..	50¼	47	50¼	..
43¾	34⅛	12	Minn. & St. L. ref.4s	42	40½	42	+1⅝
75	65⅝	6	M. & St. L. cons. 5s.	67⅝	65⅝	65⅝	−2⅝
92¾	85	2	M., S. S. M. & At.4s	87	86⅛	87	+1⅛
97¼	94	1	M. & St. L.Pac.ex.6s	97¼	97¼	97¼	+1⅜
28	23¼	5	M., K. & T. s. f.4½s	24½	24½	24½	−¼
82¼	70½	25	M.,S.P.&S.S.M.con.4s	76	74½	76	+¼
60⅞	50⅛	80	Mo., K. & T. 1st 4s..	55½	54	54⅝	+1
32	26⅛	6	Mo., K. & T. 2d 4s.	30½	29¼	30½	+1½
45	20	1	Mo., K. & T. cft. 4s.	45	45	45	+17
98	96½	12	Mo. Pac. 1st con. 6s.	97¾	97¾	97¾	..
65	60¾	4	Mo. Pac. 3d ex. 4s.	65	65	65	..
83¾	74½	1	Mo. Pac. ref. 4s, '65	74⅛	74⅛	74⅛	..
59	51¼	429½	Mo. Pac. gen. 4s....	55⅝	52⅝	55⅛	+2⅝
74½	68	6	M. & O., St. L. I.C.4s	68⅝	68⅝	68⅝	+⅛
86	76¾	6	Montana Power 5s..	81⅜	80½	81	+1
78	75	2	N. & O.,ST.L.Div.5s	78	75	78	..
97¾	89⅛	7	N. C. & St.L. con.5s	90½	90½	90½	−¼
93½	83	1	Nat. Tube 5s.......	84	84	84	..
65	58	11	New Orl. Term. 4s..	63¼	59⅛	63¼	+4⅝
55½	46	60	N. O. T. & M. inc. 5s	51¾	49	51¾	+2½
67	65	6	N. Y. Cent. d. 4s,'42	65	65	65	−2
93¼	86	90	N. Y. Cent. deb. 6s	90	88⅝	90	+1¼
70	61¾	620	N. Y. Cent. gen. 3½s	66	64½	65⅝	+⅛
79	69½	5	N. Y. Cent. ref. 4½s	73⅛	73⅛	73⅛	−1⅜
82½	69	11	N.Y. Cent. deb.4s,'34	73⅛	72½	73⅛	+⅝
62	67	50	N. Y. C. c. 4s,"A" r.	67	67	67	..
71	63	7	N. Y. Cent. cons. 4s	67⅛	67⅛	67⅛	+⅞
62	55	9	N. Y. C. L. S. 3½s	60¼	59½	60¼	+1¼
61⅞	54	1	N. Y. C., M. C. 3½s.	58⅜	58⅜	58⅜	..
75	64	1	N.Y.C. & St.L.deb.4s	67½	67½	67½	−½
67¼	58½	16	N. Y. Dock 4s......	62¼	61	62	−⅛
85½	74¾	5	N.Y.G.,E.L.,H.& P.5s	75½	75½	75½	+¼
65⅝	58½	11	N.Y.G.,E.L.,H.& P.4s	60	59½	60	+1⅛
76½	65	45	N. Y., N. H. & H. con. deb. 6s.......	76	73⅝	76	+3
73½	69⅝	2	N. Y., N. H. & H. cv. deb. 6s, reg....	73½	73	73½	+3½
55	45	10	N. Y., N. H. & H. n. cv. d. 4s, '56..	48	48	48	..
50	39½	17	N. Y., N. H. & H. cv. 3½s	43½	42⅝	43½	+1
48½	40½	2	N. Y., N. H. & H. n. cv. 3½s, '54.....	42	42	42	+1½
55	45	3	N. Y. State Rys. 4½s	47	46	46	+1
96¾	84	101	N. Y. Tel. 6s.......	88	86½	88	+1½
61	51	11	N.Y., O. & W. ref.4s	57	56½	57	+1
32½	19½	1	N. Y. Rys. ref. 4s..	21¼	21¼	21¼	+1¼
34	20	2	N.Y.Rys.ref. 4s,c.o.d.	20½	20½	20½	+½
7⅜	5	25	N. Y. Rys. adj. 5s..	5⅞	5⅞	5⅞	+⅜
7½	4½	77	N.Y.Rys.adj. 5s,c.o.d.	5⅛	4½	4½	+¼
81½	73	2½	N. Y. Tel. 4½s......	75	74½	74⅝	−⅜
44	34½	22	N. Y., W. & B. 4½s.	43	42	43	+1
80	67¼	26	N. & W. con. 4s...	74¼	73⅝	74	..
56¼	48	10	Nor. & So.1st 5s,"A"	50	48	50	−7½
80	72½	21	N. & W.,P.,C.& C.4s	75	73	75	+1⅛
102⅝	94½	38	N. & W. cv. 6s.....	99⅞	98½	99⅞	+⅞
56	49½	51	Northern Pacific 3s.	53½	52½	53½	+½
80⅞	69	42	Northern Pacific 4s.	75¼	74½	75¼	+¼
85	70	1	Nor. S. P. 1st & r.5s	73⅝	73⅝	73⅝	+⅝
81½	69	21	Nor. Pac. r. & i.4½s	76	74	76	+⅝
58	52	10	OGD.& LAKE CH.4s	58	58	58	..
93⅞	85½	73	Ore. & Cal. 1st 5s..	87	85½	87	+1
101	90⅝	1	Ore Sh. Line 1st 6s	96⅞	96⅞	96⅞	−⅛
93	82	4	Ore. Sh. Line cons.5s	86¼	86	86	−¾
85	74½	26	Ore. Sh. L. ref. 4s..	77½	76½	77½	−¼
72½	61⅛	11	Ore.-W. R.R. & N.4s	69⅜	67⅞	69⅜	+4⅛
83	73	10	PAC. GAS & EL. 5s	74½	74½	74½	..
88¼	76⅞	2	Pac. Tel. & Tel. 5s..	81	81	81	..
79⅜	70	1	Pac. of Mo. 1st 4s.	72	72	72	+1¼
80½	75½	10	Penn. 4s	78⅛	78⅛	78⅛	+⅜
84⅞	73	117	Penn. gen. 4½s......	76	74⅞	76	+1
94	82	86	Penn. gen. 5s.......	85	83½	85	+1
81	66	2	Penn. gtd. 4s,Ser.E.	70	69⅝	69⅝	+½
81	76	5	Penn. gtd. g. 4s.....	78½	78½	78½	+1
97⅜	95⅝	7	Penn. gtd. 4½s......	97	96½	97	+⅛
103⅜	100⅞	206	Penn. 7s	102⅝	102	102⅝	+⅜
92½	83	3	Penn. con. 4½s......	90	89⅞	90	+⅛
58½	47	2	Peoria & E. 1st 4s...	57½	57½	57½	..
27	16	94	Peoria & E. inc. 4s..	23¾	20	23¾	+4¾
67	57	7	Peo. G. & C.of Chi.5s	59⅞	58⅝	59⅞	−⅜
87½	75⅝	8	Pere Marq. 1st 5s...	80	77½	80	+2½
42	40	3	Philippine Ry. 4s....	40⅝	40	40⅝	+⅝
89	85	18	Phila. Co. con. 5s,'22	86¼	86	86	−¼
78	78	1	P.,C.,C.&S.L.gtd.4s,D	78	78	78	..
78	78	1	P.,C.,C.& St.L.gen.3s	78	78	78	..
76⅝	76	6	P., C., C.& St.L.5s,A	76	76	76	+⅝
66	58⅝	1	Pub. Service s. f. 5s.	60	60	60	−½
36	36	1	Prov. Sec. deb. 4s...	36	36	36	..
77½	76½	3	READ. gen. 4s, reg..	76½	76½	76½	−½
82½	77	88	Reading gen. 4s.....	80	79¼	80	..
67	58	6	Rio G. West. 1st 4s.	64	63⅜	64	−½
52	48	25	Rio G. West. col. 4s.	51	48½	50½	+1
65	60½	67	R. I., Ark. & L. 4½s	64¼	63⅜	64¼	+⅜
94⅛	80	50	ST.L.,I.M. & S.gen.5s	83	82	83	+1
76	66	15	St.L.,I.M. & S.u.&r.4s	71⅞	69	71⅞	+2⅞
72	63⅛	14	St. L., I. M. & So., River & Gulf 4s...	66⅜	66	66⅜	+2½
102	92	4	St.L. & S.F. gen. 6s	92	92	92	..
74¾	62⅛	110	St.L. & S.F. pr.ln.5s	69½	68	69¼	+1¼
59	52	348½	St.L. & S.F. pr.ln.4s	57⅞	55⅝	57⅞	+1⅞
87½	81	25	St.L. & S.F. pr.ln.6s	84½	84	84½	+⅜
66	56⅝	689½	St. L. & S. F. adj.6s	65	61⅜	65	+3⅝
54	36⅞	1916	St. L. & S. F. inc.6s	54	40⅜	54	+4⅝
65½	60	65	St. L. & S. W. 1st 4s	65⅝	63⅜	64⅜	+⅜
60	48⅝	133	St.L. & S.W .con. 4s	60	56⅞	60	+4⅜
66½	53	39	St.P. & K.C.,S.L.4½s	62	60⅞	62	+¾
59	40	221	St.L. & S.W.1stTer.5s	59	54⅝	59	+4½
81⅛	81⅛	2	St.P., M. & M. con.4s	81⅛	81⅛	81⅛	−1⅞
92	83¼	12	St. P., M. & M. 4½s.	85¼	85	85	−¾
98⅛	85½	1	St.P.,M. & M., M.C.5s	98½	98½	98½	..
62	55¼	17	San An. & A. P. 4s.	58½	58	58⅜	+⅜
60⅞	55	6	Seabd. A. L. gold 4s	57	57	57	−½
49¼	39	128	Seab. A. L. ref. 4s.	43½	41	43½	+2½
61	49⅝	9	S. A. L. g. 4s, sta..	52	50¼	53	+2
41½	32	830	Seab. A. L. adj. 5s.	39⅝	32¾	38⅛	+5½
73	61½	43	So. Pac. col. 4s.....	67	65⅛	67	+2
106	93½	899	So. Pac. conv. 5s....	98¼	95½	97	+2
81⅛	73¼	356	So. Pac. conv. 4s....	76	74	76	+2
79⅜	68	164	So. Pac. ref. 4s.....	73⅜	73	73⅜	−¼
73⅝	62⅞	2	So. Pac., S.F. Ter.4s	65¾	65½	65½	..
87½	77	27	Southern Ry. 5s.....	82⅜	82	82⅜	..
61¼	53	131	Southern Ry. gen. 4s	59⅜	58¼	59⅜	+1
58½	50	35	So. Ry., M.& O.col.4s	56¼	55⅝	56	+⅛
85½	78¼	11	So. Bell Tel. 5s......	80⅛	80	80	−⅛
91	80½	1	Std. Gas & El. 6s...	82⅝	82⅝	82⅝	+1⅞
73⅝	62⅝	6	TERM.ASSN.ST.L.4s	65	65	65	−¼
85½	81⅝	5	Do St. L. cn. 5s...	81⅝	81⅝	81⅝	−1¼
85¼	75⅝	2	Tex. & Pac. 1st 5s...	80½	80	80½	..
31	19¼	57	Third Av. adj. 5s...	21	20	20	..
47	42⅞	10	Tol., St. L. & W. 4s.	46	46	46	..
88	88	11	UNION Oil s. f. 5s.	88	88	88	..
85¼	74⅛	153	Union Pac. 1st 4s...	79⅞	78½	79⅝	−¾
84	66	23	Union Pac. 1st ref.4s	75½	74¼	75½	+1½
88⅞	78½	83	Union Pac. cv. 4s...	81	79	81	+⅝
102⅝	95	35	Union Pac. 6s......	98	97	98	..
30	21	10	Un. R. R. S. F. 4s, Union Trust rcts..	23	23	23	+½
30	20⅛	21	U. R. R. S. F. 4s, Equitable Tr. rcts.	24	23	23	..
76⅝	63⅝	48	U. Rys. Inv., Pitts.5s	65	63⅝	65	..
84⅝	74	19	U. S. Realty & I. 5s	80½	80	80½	+½
98	97	153	U. S. Rubber 7½s...	97⅞	97½	97⅝	+⅛
103¼	97½	10	U. S. Rubber 7s.....	97¾	97½	97¾	+⅛
90	76¼	77	U. S. Rub. 1st & r.5s	77½	77	77¼	−¼
105	94½	3	U.S. Sm.,R.&M.cv.6s	95	95	95	−1
93¾	88⅝	191	U. S. Steel 5s......	92	91	92	+½
92⅝	84¼	1	Utah & Nor. 1st 5s..	84¼	84¼	84¼	−2¾
85¼	70⅝	5	Utah Pow. & L. 5s.	71⅝	71¼	71⅝	+¼
95½	91¼	1	VA.-CAR. CH. 1st 5s	91¼	91¼	91¼	..
85¼	72⅝	13	Virginian Ry. 5s....	77¾	77	77½	−¼
70	55	5	Va. & S. W. con. 5s	69	69	69	..
91	79	14	WABASH 1st 5s....	85	84½	84½	−1
83	73	8	Wabash 2d 5s......	80	79	80	+⅞
74¼	64¾	5	West Shore 4s......	71¾	71¾	71¾	+¾
97⅜	93	13	Western Electric 5s.	94	94	94	..
81½	70	16	W. U. Tel. r. e. 4½s	73	72⅞	73	−1
86½	75½	2	W. U. Tel. con. tr.5s	78⅞	78⅞	78⅞	−¼
91	81	5	West.N.Y.& Pa.1st 5s	83	82	82¼	+1¼
85¼	76⅞	196	Western Pacific 5s..	79	78	78½	+½
56	50	4	W. & L. E. con. 4s..	53¾	53	53¾	+¼
53	47	54	Western Md. 4s....	55	52	54½	+1
53	45¼	1	W. & L. E. ref. 4½s.	50½	50½	50½	−2½
91	85⅞	29	Wilson & Co. 1st 6s.	87¼	85⅝	87¼	+1¼
96½	83	7	Wilson & Co. cv. 6s.	84⅛	83⅝	83⅝	+⅝
65	62¼	1	Wins.-Sal. Sob. 4s..	65	65	65	+4
70⅛	60⅞	30	Wis. Cent. gen. 4s.	70¼	68½	70	+3½
			Total sales..............				$18,427,000
			UNITED STATES GOVERNMENT BONDS				
100.40	89.30	1658½	Lib. 3½s, 1932-47...	90.04	89.80	89.92	..
96.70	89.60	60	Lib. 3½s, '32-47,reg.	89.90	89.60	89.60	−1.40
93.40	83.00	63	Lib. 1st cv.4s,'32-47.	84.80	84.38	84.80	+.44
92.90	81.40	217	Lib. 2d 4s, 1927....	84.40	84.20	84.32	−.12
94.00	84.00	3173	Lib.1stcv.4¼s,'32-47.	85.20	84.38	85.00	+.30
96.00	84.00	24359	Lib.2d cv,4¼s,'27-42.	84.58	84.36	84.50	+.02
92.94	86.36	10	Lib. 3d 4¼s, reg...	87.76	87.76	87.76	+.42
94.98	85.80	43814	Lib. 3d 4¼s, 1928..	87.96	87.58	87.78	−.08
92.94	82.00	65651	Lib. 4th 4¼s, '33-38.	84.94	84.72	84.88	+.10
86.32	82.44	2½	Lib. 4th 4¼s, '33-38, registered	84.84	84.68	84.84	+.44
99.40	94.70	1964	Vict. 3¾s, 1922-23..	95.60	95.34	95.40	−.18
96.20	95.12	17	Vict. 4¾s,'22-23,reg.	95.42	95.30	95.42	+.02
99.40	94.70	53222	Vict. 4¾s, 1922-23..	95.60	95.36	95.42	−.16
106¼	105	2	U. S. 4s, reg.......	105	105	105	..
107	104	4	U. S. 4s, coupon...	105	105	105	..
			Total sales				$25,251,100
			OTHER GOVERNMENT BONDS				
99⅝	93¼	308½	Anglo-French 5s....	99⅛	99½	99½	..
75	68½	1	Argentine 5s	68⅞	68⅞	68⅞	−⅛
54	41	6	Chinese Govt. 5s...	41⅛	41	41⅛	−1
92⅝	83	28	City of Bordeaux 6s.	83⅜	83	83	..
92⅝	83	28	City of Lyons 6s...	83⅛	83	83	−¼
92½	83	29	City of Marseilles 6s	83⅜	83	83	..
93¾	88⅛	58	City of Paris 6s....	91½	90⅝	90⅞	−⅛
80⅝	74	6	Copenhagen 5½s.....	75⅞	75	75⅞	+⅞
87⅝	79	143	Dominican Rep. 5s..	85¼	82⅝	82¾	−1
98⅞	96¼	21	Dom. of C. 5s, 1921.	98⅛	98	98	+½
98½	93⅞	31	Dom. of C. 5½s, 1921	98⅛	97½	98⅛	+⅜
95	87	17	Dom. of C. 5s, 1926..	88½	88	88	−1
97½	89¼	37	Dom. of C. 5½s, 1929	91¼	91	91	−¼
92½	84½	18	Dom. of C. 5s, 1931..	86¼	86	86	−⅛
103	102	212½	Govt. of Switz. 8s..	102⅝	102	102	−⅝
82	68	209½	Jap. 4½s, ster. loan	74	71	73⅝	+1⅞
82	67½	258	Jap. 4½s, 2d Series..	73⅛	70¼	72¼	+2
71	50½	672	Jap. 4s, ster. loan..	58⅜	54½	58¼	+3¼
101	97	112	K. of Belgium 7½s..	97⅝	97¼	97¼	+⅝
98⅞	98⅛	66	K. of Belg. 6s, 1921..	98⅝	98⅜	98⅝	..
98	89½	63	K. of Belg. 6s, 1925..	94	90½	94	+2
95¼	92	5	King. of Italy 6½s..	93	93	93	..
92½	81	35	Rep. of Cuba 5s, '04.	87	86	86¼	−⅞
76	70⅝	1	Rep. of Cuba 4½s...	70⅝	70⅝	70⅝	..
97	92⅝	198	U.K.G.B. & I.5½s,'21	96½	96	96⅜	..
95⅝	90	178	U.K.G.B. & I.5½s,'22	92	90¼	91½	+⅞
93¾	83	401	U.K.G.B. & I.5½s,'29	85¼	84½	85	+½
90⅝	81½	301	U.K.G.B. & I.5½s,'37	82	81½	81¾	+¼
43	30	83	U. S. of Mexico 5s..	36⅞	34½	36⅞	+1⅞
37	26	3	U. S. of Mexico 4s..	29	29	29	+1
			Total sales				$3,495,500
			STATE BONDS				
66	50	15	Va. def. 6s, B.B.ctfs.	64	63	64	..
			NEW YORK CITY BONDS				
95¼	83	10	4¼s, 1960	83	83	83	..
100¼	91½	5	4½s, 1963	90	90	90	−1⅛
99	90¾	1	4½s, 1967	90	90	90	−¾
			Total sales				$16,000
			Grand total				$47,204,600

Freight Rates and the Cost of Steel—The consuming trades are asking if the increased freight rates on steel will be absorbed in the selling price. Views of building and other trades presented in THE ANNALIST today; 10 cents at news stands, $5 a year by mail.

Railroad Bond

6½% yield to 1952

We offer a bond secured by mortgage on Main Line entrance into and terminals in one of the principal port cities of United States.

Past 12 year interest charges earned twice over and dividends paid without interruption for past 16 years.

May we send you full particulars?

Eastman, Dillon & Co.

Members New York Stock Exchange

INVESTMENT BANKERS
71 Broadway
New York

---

64 Millions

of surplus and reserve give assurance of safety to notes of a great packing house, one of the three largest in this essential industry.

MORRIS & CO.

7½% Ten Year Sinking Fund Gold Notes

Price 98¼ and Interest

Yielding 7.45%

Ask for Folder T-28

Hollister, White & Co

INCORPORATED

52 Cedar St., Cor. Trinity Pl
NEW YORK
Boston · Philadelphia

Foreign Exchange

Closing Rates—

	Cable	Check.	Currency.	
England	$3.57¼	$3.57	$3.75	Sterling
France	7.01	7.00	7.40	Francs
Belgium	7.52	7.51	8.00	Francs
Italy	4.68	4.67	4.95	Lire
Germany	2.03	2.02	2.15	Marks
Switz'l'd	16.60	16.59	17.10	Francs
Spain	15.12	15.11	16.25	Pesetas
Greece	11.10	11.09	11.75	Drachmas
Roumania	2.32	2.31	2.45	Lei
Czecho-S.	1.68	1.67	2.25	Kronen
Jugo-Sla.	1.00	.99	2.05	Kronen
Austria	.46	.45	.60	Kronen
Hungary	.46	.45	.65	Kronen
Russia	...	...	1.45	Rubles

Morton Lachenbruch & Co.

42 Broad Street New York

CHICAGO DETROIT PHILADELPHIA PITTSBURGH

MacQuoid & Coady

Members N. Y. Stock Exchange

City Investing
Central Petroleum
California Rwy. & Pr. Pfd.
Republic Rwy. & Lt.
Eastman Kodak
Tex. Pac. Land Tr. Cer.
Amer. Lt. & Trac.
Amer. Power & Lt.
Amer. Gas & Elec.
East Coast Fisheries
Standard Gas & Elec.
United Lt. & Ry.
Western Power
Tenn. Ry., Lt. & Power
Chevrolet Motors

14 Wall St., New York
Tel. Rector 9970

Bonds for Investment

Hambleton & Co.

Baltimore New York
Philadelphia Washington

LYMAN D. SMITH & CO.

Members New York Stock Exchange

34 PINE STREET
Telephone: John 4100
Branch Office: 527 Fifth Ave.
Telephone: Murray Hill 3700

HELLWIG & REUTTER

Members of N. Y. Stock Exchange

INVESTMENT SECURITIES

25 Broad Street, New York
Telephone Broad 6230

H. HENTZ & CO.

Established 1856

Members of
New York Stock Exchange
New York Cotton Exchange

22 William Street New York
35 Congress Street Boston

Mark A. Noble Theodore C. Corwin

NOBLE & CORWIN

25 Broad St. New York

Nat. City Bk. Rights
Curtiss Aero Pfd.
At. Port. Cem. Com.

Telephone 1111 Broad

Foreign Currencies

ON HAND AT ALL TIMES

Pounds Sterling
French Francs
Belgian Francs
German Marks
Roumanian Lei
Italian Lire
Austrian Kronen
Polish Marks
Spanish Pesetas
Norwegian Kronor
Swedish Kronor
Danish Kronor
Holland Guilders
Russian Rubles

Bought or Sold in small or large amounts.

STRAUS & CO.

Members N.Y. Stock Exchange

55 BROADWAY
NEW YORK
Telephone Whitehall 70
Foreign Department
Street Entrance

Foreign Securities

"SPOT" BONDS

Telephone
Rector 7671 to 7679 inclusive
for market quotations on

Berlin 4s
Cologne 4s
Frankfort 4s
Hamburg 4½s
Mannheim 4s
Nuremburg 4s
Dusseldorf 4s
French Victory 5s
French Loan of 1917 4s
French Loan of 1920 5s
Italian 6th War Loan 5s
Belgian Restoration 5s

Special circular "T-500" on Foreign Securities will be mailed upon request to Dealers or Investors.

Farson, Son & Co.

Members New York Stock Exchange
115 Broadway, New York

MILLER & CO.

Members
New York Stock Exchange

Securities Bought for Investment or Carried on Conservative Margin

120 BROADWAY
Branch Offices
212 FIFTH AVENUE
S. W. COR. 26th STREET
LONGACRE BUILDING
N. E. COR. 42nd ST. & BROADWAY
NEW YORK

McClure, Jones & Reed

Members New York Stock Exchange

Bonds for Investment

Listed Securities Carried on Conservative Margin

115 Broadway New York
Telephone Rector 7662.

Ware & Tranter

Members:
New York Stock Exchange
New York Cotton Exchange
N. Y. Coffee & Sugar Exch.
Chicago Stock Exchange
Chicago Board of Trade

61 Broadway, N. Y.
Telephones Bowling Green 10090-9

Stocks, Bonds, Grain, Provisions

National City Bank Rights
Bankers Trust Co.
Borden Co. Common

McCLURE, JONES & REED

Members New York Stock Exchange

115 Broadway Phone 3321 Rector

LISTED SECURITIES

Bought and Sold

for Investment or on Conservative Margin Account.

B. H. & F. W. Pelzer

Members New York Stock Exchange.
12 Broadway, New York City
Phone Broad 6037.

New Jersey Securities

Outwater & Wells

15 Exchange Place, Tel. 20 Montgomery.
Jersey City, N. J.

W. G. Souders & Co.

Investment Securities

31 Nassau St., New York

Chicago Grand Rapids
Detroit Milwaukee

Prudden & Company

Municipal Bonds

Toledo, Ohio

Number Six of a Series

Westinghouse Air Brake Company

Its Capital Stock

The sound structure behind the capital stock of the Westinghouse Air Brake Company, especially the stability of dividends and the policy of capitalizing surplus earnings and enabling the shareholders to profit through the declaration of stock dividends, commends the shares for investment.

The management, long known for its conservatism and its method of conducting operations along the lines of sound business policy, enjoys a reputation which well merits the confidence of shareholders, both actual and potential.

The stock of this company has been in the possession of many families for generations which has gained for it the name "Heirloom Stock."

The return of the railroads to private ownership will increase activity in new construction. Added equipment will be needed, resulting in more business for the Westinghouse and subsidiary companies.

The strong investment position and attractiveness of Westinghouse Air Brake Company stock is emphasized by every consideration made of the company's business, earnings, management and dividend record.

Send for detailed analysis.

A. A. Housman & Co.

Members:
New York Stock Exchange
New York Cotton Exchange
New York Coffee & Sugar Exch.
New York Produce Exchange
Chicago Board of Trade

Associate Members of
Liverpool Cotton Association

20 Broad Street, New York

BRANCH OFFICES:
25 West 33rd Street, New York.
Liberty Building, Philadelphia.

The information contained herein, while not guaranteed, is obtained from sources we regard as reliable.

Exempt from all Federal Income Taxes also New York State Income Tax

$100,000

Nassau County, N. Y.

5% Improvement Gold Bonds

Coupon Bonds with the privilege of Registration

Dated June 1, 1920 Due August 1, 1925

Price 98.91 and Interest

Yielding 5.25%

Descriptive circular upon request.

B. J. Van Ingen & Co.
46 Cedar Street, New York

Geo. B. Gibbons & Co.
40 Wall Street, New York

NEW ISSUE

Exempt from all Federal and New York State Income Taxes

$250,000

City of Syracuse, N.Y.

Coupon 5¼% Bonds

Maturing from 1926 to 1949

Prices to Yield

5.30% to 5.00%

BARR AND SCHMELTZER

Members New York Stock Exchange

14 Wall St. New York

Exempt from all Federal Income Taxes

$320,000

Montclair, New Jersey

6% School Bonds

Coupon or Registered

Maturity September 1st, 1921

Price 100 and interest

yielding 6.00%

Legal opinion of John C. Thomson, Esq.

J. S. Rippel & Company

13 Clinton Street Newark, N. J.

Telephone Mulberry 3250

You May Profit By Investment
AT PRESENT LOW EXCHANGE RATES
in the
CITY OF COPENHAGEN
3½s
Loan of 1902
which actually yields about 9% interest, and may offer a possible additional profit of over 50% in the Exchange.
ASK FOR CIRCULAR T.
Your inquiry is also invited on
FRENCH BELGIAN
BRITISH GERMAN
And Other European Bonds
HUTH & COMPANY
30 Pine Street, New York
Telephone John 6214.

Clarence Hodson & Co.
26 Cortlandt St. Est. 1893
Specialize in Sound Securities Yielding Above the Average.
We Offer and Invite Inquiries.
Credit Finance Co. (Commercial Bankers) 7% Debenture Gold Bonds with bonus of Profit Sharing Certificates.
Pays 1¾% Quarterly.
Write for Circular C.
Beneficial Loan Society (National System of Industrial Loans in 17 cities) 6% Debenture Gold Bonds and bonus of Profit Sharing Certificates, which pay yearly 5% extra.
Pays 11% Annually.
Write for Circular B.
Fair & Co. (Chain Jewelry Stores) 10% Debenture Preferred Stock participating up to 20%.
Pays 2½% Quarterly.
Write for Circular F.

STANDARD OIL ISSUES
NEW 18TH EDITION STATISTICAL BOOKLET
MAILED TO INVESTORS FREE UPON REQUEST
CARL H. PFORZHEIMER & CO.
Dealers in Standard Oil Securities
Phones 4860-1-2-3-4 Broad. 25 Broad St., N. Y.

Banking House of
HENRY CLEWS & CO.
Members of N. Y. Stock Exchange.
11, 13, 15, 17 and 19 Broad St., N. Y.
Interest allowed on deposit accounts subject to cheque. Stock, Bond and Note Issues of Railroad and Industrial Companies Bought and Sold for cash; also carried on conservative terms.
FOREIGN LETTERS OF CREDIT ISSUED
Dealers in
LIBERTY BONDS
Branch Offices: 320 Fifth Ave. 36 Union Square 172 Duane St. 145 East 60th St. 16 Court St., Brooklyn.

BALTIMORE & OHIO
Shonnard, Mills & Co
Members N.Y. Stock Exchange
120 Broadway, N.Y.

We Finance
Electric power and light enterprises with records of established earnings.
Electric Bond & Share Co.
(Paid-Up Capital and Surplus $23,500,000)
71 Broadway, New York.

Established 1866
H. F. BACHMAN & CO.
Members
New York Stock Exchange
Philadelphia Stock Exchange
New York Cotton Exchange
61 BROADWAY

Prince & Whitely
Members New York Stock Exchange
52 Broadway. Tel. Broad 6323
High Grade Bonds

BROWN BROTHERS & CO.
59 Wall Street
New York

UNLISTED SECURITIES
GEO. A. HUHN & SONS
Members New York Stock Exchange
111 Broadway, N. Y. Tel. Rector 5340
1418 Walnut St. Philadelphia, Pa.

William R. Compton Co.
Investment Bonds
14 Wall Street, New York
St. Louis Chicago
Cincinnati New Orleans

Borden Co. Com. & Pfd.
Goodyear T. & R. Com. & Pfd.
Standard Gas & Elec. All Issues.
H. M. BYLLESBY & CO.
Private Wire to Chicago
111 Broadway Phone Rector 6706

WHY has no investor ever lost a dollar of principal or interest on any security bought of S. W. Straus & Co.? Write for our booklet A-2 and learn the reason why.
S. W. STRAUS & CO.
150 Broadway.

M. 15,000,000
CITY OF FRANKFORT O.-M., GERMANY
3½% Bonds, Loan of 1901, Series 1.
Coupons due September 1, 1920, of above loan will be paid on presentation at our office on or after that date.
SPEYER & CO.,
New York, August 28, 1920.

HARRIMAN NATIONAL BANK
Fifth Avenue & Forty-fourth St.
New York
BANKING HOURS FROM 8 A. M. TO 8 P. M
SAFE DEPOSIT VAULTS 8 A.M. TO MIDNIGHT

NEW YORK CENTRAL SPEEDS UP FREIGHT

Substantial Gain in Daily Average Movement of Cars Made in July.

Efforts of the railroads to speed up the average daily movement of freight cars is meeting with remarkable results, according to figures made public yesterday by the New York Central System, which is the first definite information given as to the results of the movement. The figures show a substantial gain both for 1920 over 1919 and for July over June this year.

"Eight railroads of the New York Central System show for July, 1920, an average daily movement per car of 26.8 miles, as against 25.9 miles the preceding month, an average of 25.7 miles for July, 1919, and 25.6 miles for July, 1918," says a statement of the New York Central.

"Railroad executives, by formal resolution, recently pledged themselves to devote their utmost energies to the more extensive use of existing equipment,' to secure the maximum relief of the shortage in transportation while waiting for the delivery of new cars and locomotives that will restore equipment to a prewar basis. The executives adopted a program of definite aims, chief of which were: (1) To attain a minimum average movement of freight cars of not less than thirty miles per day; (2) an average loading of thirty tons per day.

"If all American railroads accomplished the thirty-mile-a-day average freight car movement it would be the equivalent of adding 30 per cent., or 735,000 cars, to railroad equipment. In 1919 the average daily mileage of freight cars was, for all roads, 23.1 miles and the total ton mileage was, in round figures, $395,000,000,000. The thirty-mile car average would raise the total ton mileage of freight hauled from 395,000,000,000 to about 513,000,000,000.

"The New York Central System's average of 26.8 miles for last month puts it 3.7 per cent. above the 1919 average for all roads. Also it shows a gain of 1.1 per cent. over its own record of 1919, and an advance of 0.9 per cent. in one month.

"The average daily movement per car by the several constituent roads of the New York Central System, for the various periods mentioned, was as follows:

	July, 1920.	June, 1920.	July, 1919.	July, 1918.
New York Central	24.9	22.7	25.0	24.2
Big Four	27.7	26.6	25.9	32.4
Michigan Central	22.7	19.6	23.6	28.5
Boston & Albany	32.0	30.9	35.0	32.4
Lake Erie & Western	24.9	26.5	22.1	12.9
Cincinnati Northern	37.2	31.5	29.0	34.6
Toledo & Ohio Central	21.5	22.5	26.2	16.6
Kanawha & Michigan	23.3	26.5	22.1	12.9
Average	26.8	25.9	25.7	25.8

"The loaded car record shows the New York Central lines during the first six months this year, despite the losses due to the April-May strikes, handled 4,693,146 loaded freight cars, as against 4,241,766 in the same period of 1919, an increase of 451,382 carloads, or 10.64 per cent."

PREDICTS DROP IN PRICES.

"Reasonable Level" Forecast by John J. Mitchell, back from East.

Special to The New York Times.

CHICAGO, Aug. 29.—The high cost of living is due for a fall in the immediate future, according to John J. Mitchell, Chairman of the Illinois Merchants' Trust Banking Group, and other financiers here.

Mr. Mitchell has just returned from the East and says the bankers in that section are confident that prices of practically all commodities will speedily be forced down to a reasonable level.

Other commodities are bound to follow the slump of silk, leather, sugar, rice and food products generally, he said. Enormous crops are being garnered and the great surplus means lower prices.

Bankers believe ample provision has been made for financing the great grain crops. They look for broad public buying of railroad securities, and say that with improved railroad facilities the entire country will prosper and eventually "get back to solid earth."

Slaughter Heads Bull Family.

GOSHEN, Aug. 29.—A man named Slaughter has just been chosen as head of the Bull family of Orange and Dutchess Counties, it was announced today in Campbell Hall village where the annual reunion was held. For more than a half century the members of the Bull family of old settlers have met and elected officers periodically. The new officers are Charles W. Slaughter, President; Lillian Bull, Vice President, and Clara Bull, Secretary of the Bull Family Society.

CURB MARKET OF THE WEEK

WEEK ENDED AUG. 28

Trading by Days

	Industrials	Oils	Mining	Bonds	German Bds. Marks
Monday	31,290	93,970	282,160	$474,000	204,000
Tuesday	49,890	119,680	297,515	489,000	251,000
Wednesday	41,950	222,120	316,420	479,000	565,000
Thursday	50,390	174,730	247,670	413,000	410,000
Friday	60,480	132,010	174,970	405,500	775,000
Saturday	35,930	72,400	143,655	205,000	7,000
Total	269,930	814,910	1,462,390	$2,465,500	2,212,000

Range, 1920 High	Range, 1920 Low	Sales		High	Low	Close	Net Ch'ge
			INDUSTRIALS				
4¼	1¼	15,000	*Acme Coal	2½	1¾	2½	+ ⅝
11¾	7¼	2,300	*Aetna Explosives	10⅛	9⅝	10	− ⅛
49	35	400	Air Reduction	36	35	36	..
40	20	550	Aluminum Mfg	21	21	21	..
97	79½	1,425	Alum. Mfg. pf.	85	80½	84	− ½
9⅞	5	2,400	Am Candy	7⅝	6	6¾	− ¼
50	36	900	Am. Chicle	38½	36	38½	− 1½
69	58	620	Am. Chicle pf.	65	61	65	+ 3
1⅛	1⅛	300	Am. Refrigerator	1⅛	1⅛	1⅛	..
12½	5	100	Am. Writing Paper	7	7	7	..
61	51	1,400	Automatic F. & G.	59	53	53	− 6
65	44	1,150	Bliss (E. W.), rts.	50	45	46	− 4
40	26	400	Bliss(E.W.),n.,w.i.	28	27	28	− 1
105	94	760	Borden Co.	98½	96½	97	..
91	80	700	*Borden pf.	84½	82	84	+ 1
52	36	600	Brit. Emp. 7% pf.	45	43	45	+ 3
33	28	200	Briar Hill Steel	28	28	28	..
28	18	700	Brit. Emp. Co.	25	23¼	23¼	..
12½	5⅝	3,500	Brit.-Am. Chem.	7½	6½	7½	..
27	12½	2,400	*Br.-Am.Tob.,cou.	13	12	12½	− ¼
68	25	100	Briscoe Motors	25	25	25	..
11¼	10⅞	2,900	Buick Carburetor	11¼	11¼	11¼	− ⅛
2½	2¼	300	Buddy Buds	2¼	2¼	2¼	..
3⅞	1¾	28,500	*Car, Light & Pow	3	2⅛	2⅝	..
60	48	400	*Caracas Sugar	49½	48	48	− 2
14¾	7⅞	25,200	*Chicago Nipple	10	9¼	9⅝	+ ⅝
1½	⅝	15,500	Crude Chemical	1⅛	⅝	1	− ¼
29	18	500	*Conley Tin Foil	21	19¾	21	+ 1½
14	8¾	600	Continental Motor	9	8¾	9	..
60	50	2,400	Dominion Steel	54¼	53	54¼	+ 2
13	7½	2,000	*Empire T. & S.	13¾	13	13¾	+ ¾
54¾	20	900	Farrell Coal	23	22	22½	− 1
200	94	600	Firestone Tire	121	117	120	+ 4
5½	4½	1,100	Garland S. S.	5½	5⅛	5⅛	− ⅜
29¼	24½	300	Gardner Motor	24¾	24½	24½	..
130	40½	22,000	*Gen Asphalt	55½	50	54½	+ 1
128	100	1,019	Goodyear Tire	115	108	111	+ 1
180	145	100	Gillette Safe. Raz.	147	145	147	..
34	9	2,800	Goldwyn Pictures	10	9	9	− 1⅛
2⅝	1	4,700	Grape-Ola	2 3/16	2	2¼	+ ⅛
2¾	1⅜	4,700	Grape-Ola pf.	2⅝	2⅝	2⅝	..
6¾	6¾	100	Hale & Kilburn	6¾	6¾	6¾	..
7¼	4	1,500	Heyden Chemical	4¼	4	4¼	..
33	13	3,820	*Hercules Paper	27	25	26¼	+ ¾
43	20	900	Hydraulic Steel	30	28	29¼	+ 1¼
95	70	480	Hydraulic Steel pf.	82	78	82	+ 4
21⅞	18½	600	Internat'l Products	19	18½	19	..
17	10	1,600	Intercont. Pub.	11	10	11	+ ½
20	5¼	2,500	Indian Packing	6⅝	6¼	6⅝	− ⅛
2⅝	1½	9,000	*Kay County Gas	1¾	1½	1¾	+ ⅛
92	65	200	Lima Locomotive	63	62	62	− 3
53	37	800	Lincoln Motor, A.	41	38½	41	+ 2
32	9	700	Libby, McN. & L.	13	12	13	+ ⅝
45	45	200	Lucey Mfg.	45	45	45	..
25	8	200	Locomobile	8	8	8	..
39	12	1,600	Mercer Motors	13½	12	12½	− ½
100	85	600	Nat. City Bk. rts.	92½	88	88	..
10	10	100	Nat. Motor	10	10	10	..
7⅞	3⅞	6,800	Nor. Am. P. & P.	6⅝	5⅝	6⅝	− ⅛
17½	10⅛	700	Nat. Leather	10½	10⅛	10⅛	− ¼
37	25	100	Orpheum Circuit	25⅞	25¾	25¾	..
95	16	200	Packard Motor	17	16½	16½	..
44	30¼	400	Peerless Motors	33	33	33	+ 1
5¾	1	5,200	Perfection T. & R.	1 1/16	1⅜	1 1/16	..
3	1⅝	10,100	*Radio Co.	2¼	1⅝	2	+ ⅛
5¼	1⅝	10,500	*Radio Co. pf.	3	2½	3	+ ⅝
6	1½	6,050	Republic Rubber	1⅞	1⅝	1¾	..
46	37	400	R. J. Reynolds	38	38	38	..
54½	31	800	*Root & Van	32	31	31¼	+ ¼
6⅝	5	2,300	*Royde FranceT.B.	5½	4	4¼	− ⅜
13½	6	200	Rockaway R. M.	7½	7	7	..
67	45	300	Schulte Ret. Strs.	45	45	45	..
150	117	75	*Singer Mfg.	125	124	125	..
6⅞	½	4,300	Sweets Co. of Am.	1⅛	⅞	1⅛	+ ⅜
19	10	4,300	Submarine Boat	11	10½	10¾	− ½
40	23	100	Standard Parts	24	24	24	..
724	220	1	Stutz Motors	220	220	220	..
68½	28½	900	*Swift Int'l	31	30	30	− 1¾
106	106	200	Swift & Co.	107	106½	106½	+ ½
230	151	1,510	Todd Shipyards	205	165	185	..
⅞	5/16	1,500	Triangle Film	5/16	5/16	5/16	..
3½	1	8,300	Un. Prof. Sharing	1⅝	1⅜	1½	..
39	27	1,200	*U. S. H. S. Tool	30½	30¼	30½	..
78	58½	800	*Union Carbide	63½	63	63	+ 2
3⅝	1⅝	7,900	U. S. Light & H.	2⅜	1⅝	2⅛	..
19	9	4,100	*Un. Retail Candy	12⅞	12	12	− ½
55	32	300	U. S. Distributing	35	34¼	34½	+ ½
2½	2	1,500	U. S. Metal Cap S.	2¼	2	2	− ⅜
4⅝	1⅝	19,700	U. S. Steamship	2¼	1⅞	2⅛	+ ⅛
50	31	600	William Davies	36½	33	36⅛	− 2⅜
74	60	100	Warren Bros.	58	58	58	− 2
20	20	100	Van Raalte (E. Z.)	20	20	20	..
70	70	150	Van Raalte pf.	70	70	70	..
26½	13½	500	*Willys Corp.	16¾	16⅛	16¾	+ ⅝
100	70	650	Willys 1st pf.	75	71	72½	+ 1½
67	50	500	*Willys 2d pf.	58	55⅝	55⅝	− 2⅜
75	68	50	Wrigley (Wm.)	72	72	72	..
5	4	1,200	Wrigley (Wm.) rts	4⅞	4⅝	4⅞	+ ¼
			STANDARD OIL SUBSIDIARIES				
31	20	600	Anglo-Am. Oil	22½	22	22	− ½
388	273	20	Ohio Oil	335	320	320	+25
480	370	40	Stand. Oil (N. Y.)	394	390	391	..
400	270	10	Stand. Oil of Cal.	310	310	310	+ 1
384	260	50	So. Penn. Oil	278	269	275	+ 5
448	360	10	Vacuum O. & G.	365	365	365	..
			MISCELLANEOUS OIL STOCKS				
8⅛	1⅛	1,700	Allen Oil	1⅝	1⅝	1⅝	..
8	2	200	Ajax Oil	3	3	3	..
11/16	5/16	54,200	*Allied Oil	.21	.19	.19	+ 2
1	½	14,800	Anna Belle	⅞	⅝	¾	+ ¼
90	71	400	Atlantic Gulf Oil	74	72	73	+ ½
45	9⅝	700	Ark Natural Gas	13	12	12	+ ¼
16½	10¼	6,900	Biery Oil	16½	15	15½	− 1
11⅝	8⅝	800	Bigheart P. & R.	9	8¾	9	+ ¼
7⅝	1⅞	74,500	*Boone Oil	2½	1¾	2⅛	+ ⅛
1½	⅝	43,500	*Boston Wyo. Oil	1 3/16	1 1/16	1⅛	..
8½	1	1,300	Boston-Mex Oil	2¼	1¾	2⅛	..
53	9	6,200	Carib. Synd.	12¼	11	11⅛	− 1⅝
76	68	50	Central Pet. pf.	74½	74½	74½	− ½
25	4¾	600	Colum. Emerald	6½	6½	6½	+ 1
44½	29¾	2,900	*CitiesSer.,B.T.sh.	35	34	34⅜	− ⅝
3	½	18,700	*Cushing Pet.	¾	½	⅝	− ⅛
10¼	6¼	800	Cosden & Co.	7⅝	7⅛	7½	+ ½
30½	5⅞	2,100	*Dominion Oil	6¼	6	6¼	..
1⅛	⅞	162,200	Denny Oil	1¼	⅞	1⅛	..
1¼	1¼	400	Dunn. Pet.	1¼	1¼	1¼	..
11¼	6½	32,200	*Elk Basin Pet.	9¼	8¼	8⅞	+ ⅞
2⅜	1	11,300	Engineers Pet.	1¼	1⅛	1⅛	..
7/16	⅛	3,000	*Esmeralda O.&G.	⅛	⅛	⅛	..
2¾	½	40,000	Ertel Oil	⅝	¼	¼	− ⅝
4⅜	2	4,500	*Federal Oil	2½	2	2½	+ ⅛
15	5¾	500	Fensland Oil	13½	12½	12½	− ½
60½	27	200	Gilleland Oil	28½	28¼	28½	..
4⅝	1¾	10,300	*Glenrock Oil	2½	2	2⅛	− ¼
16	7½	1,700	*Granda Oil	9	8¾	9	..
1¼	3/16	3,500	*Hudson Oil	¼	3/16	¼	..
11/16	⅛	1,000	Lance Creek	3/16	⅛	3/16	..
77	27	4,700	*Inter. Pet.	36¾	33½	33½	+ ¼
1⅝	1¼	8,100	Leotone Pet.	1⅝	1¼	1⅝	+ ¼
11	4½	5,300	*Livingston Pet.	5⅞	4½	5¾	+ ⅞
41	4	400	*Manhattan Oil	7¼	7¼	7¼	..
28¾	15¾	3,800	*Maracaibo Oil	19¾	17½	19½	+ 1½
22¼	11¾	5,600	*Merritt Oil Corp.	15⅝	13¾	15¾	+ 1⅝
4½	⅝	2,200	Mexico Oil	1⅞	1⅝	1⅝	− ⅜
180	14[illegible]	550	*Midwest Ref.	150	147	149	+ 1
50	.07	18,700	*Midwest Tex. Oil	10	9	10	..
7⅝	6¾	3,000	N. Oil & R. (N. J.)	7⅝	7⅝	7⅝	− ⅛
5⅝	2	600	North Amer. Oil	2⅞	2⅞	2⅞	..
1¼	⅛	2,500	Noble O. & G.	¾	⅝	¾	+ 1/16
7¾	2½	2,600	Omar Oil & G.,new	3¼	2⅝	3⅛	+ ½
35	10	200	Ohio Fuel Oil	26	24	25	..
1½	⅝	5,500	Ohio Ranger	⅝	½	⅝	..
26	6	200	Panhandle P. & R.	8	7⅞	8	..
⅞	¾	12,300	Pet. Prod. of Am.	1	⅞	1	+ ⅛
9½	5	4,200	*Pennok Oil	6½	5⅝	6½	+ 1½
10½	5¼	8,600	*Producers & Ref.	6⅝	6	6⅛	..
1⅞	⅜	2,600	*Red Rock O. & G.	⅝	⅜	½	..
38½	18	1,600	*Ryan Con., w. i.	21½	20	20½	− 1½
3	¼	1,300	Rickerd Tex. Co.	1¼	1	1	..
5½	5½	100	Savoy Oil	6	6	6	+ ½
7¼	4¾	2,500	Sapulpa	6	5	5⅝	+ ⅝
33	20¼	400	Salt Creek Con.	33	32½	33	+ 1
1¾	¾	2,000	Settley Prod.	1⅝	1½	1⅝	+ ¼
85½	80	1,600	Sinclair Oil 8% pf.	85½	82	83¾	+ ¾
73½	9⅞	73,100	Simms Petrol	14⅝	10⅞	12⅞	+ 1⅛
13½	9	4,900	*Skelly Oil	9½	9⅛	9¼	− ⅛
30½	14	300	Spencer Pet.	14	14	14	..
20	11¼	13,200	*Superior Oil	20	18¾	19¾	+ ⅝
		6,100	Texas Ranger	½	⅜	⅜	..
1½	½	34,100	*Texon Oil & Ld.	¾	⅝	¾	..
23½	15	1,900	*Tropical Oil	19¾	10	19¼	− ¼
1⅛	⅝	9,000	*United Tex. Pet.	¾	⅝	11/16	− 1/16
9½	1⅝	9,700	Vulcan Oil	1⅝	1½	1½	+ ⅛
1¼	½	2,000	West States Oil	½	½	½	..
2⅝	⅞	7,400	*Victoria Oil	1¼	1⅛	1¼	..
50	16	15,900	*White Oil	20¼	18⅛	18¾	− ¼
8½	2½	3,900	Woodburn Oil	3⅝	3	3¼	..
			MINING STOCKS				
2¼	½	31,300	Alaska-B. C. Min.	1 3/16	⅞	1 3/16	+ 3/16
1 1/16	¾	500	*American Mine	1	1	1	..
3½	½	43,200	*Atlanta	2	1½	2	..
¾	⅝	1,000	Am. Tin & Tung.	⅝	⅝	⅝	..
⅞	1/16	3,300	Arizona Globe	⅝	½	⅝	+ 1/16
38	2	36,400	*Belcher Divide	7	4½	5	+ ½
38	2¼	42,400	Belcher Ext.	7½	6	7	+ 1
¾	1/16	21,000	Big Ledge Copper	½	7/16	½	..
7	3	12,800	*Booth	5	4	4	− 1
92	60	254,800	Boston & Montana	92	72	87	+15
42	17	26,800	*Caledonia Min.	22	19	21	+ 1
1½	⅝	2,200	Canada Copper	3/16	1/16	1/16	..
1 1/16	¼	15,500	*Candelaria Silver	5/16	¼	¼	..
11	4½	27,500	*Cashboy	8	6½	7½	+ ½
62	52	17,700	*†Cortez Silver	62	60	62	..
2	¼	1,500	Cons. Arizona	5/16	¼	5/16	..
10	2	2,550	Cons. Va. Silver	3½	2¼	3½	..
2¼	⅞	7,000	Cresson Con. Gold	1⅜	1⅛	1⅜	+ ¼
1 11/16	.19	12,450	†Divide Ext.	40	25	27	− 6
3⅞	1⅝	2,500	El Salvador Silver	1⅝	1½	1½	+ ⅛
16	5	12,800	†Emma Silver	6	5	6	+ ½
1 11/16	1/16	75,900	*Eureka Croes. M.	9/16	⅜	½	+ 1/16
1¾	1/16	72,250	*†Eureka Holly	1¾	1 1/16	1⅝	+ 1/16
2¼	½	800	*Forty-nine Mine	⅝	[illegible]	⅝	..
41	11	124,300	*†Gold Zone Div.	40	23	29	..
2¼	¼	800	*†Golden Gate Exp.	⅜	¼	¼	− ⅛
15	8	17,400	*†Goldfield Cons.	10	8	9½	− 1
15	2½	18,700	*†Goldfield Dev.	3½	2	3	..
4	¼	9,000	Goldfield Merger	½	¼	¼	− ¼
20	15½	600	Hond.-Am. Synd.	15⅞	15½	15¾	− ¼
4⅞	2	3,035	Hecla Mining	4 7/16	4⅛	4 7/16	+ 3/16
27	10	12,650	*†Jim Butler	14	12	14	+ 1½
12	4	18,100	†Jumbo Ext.	5½	4	5	..
5/16	.27	4,900	Iron Blossom	5/16	¼	5/16	+ 3
5⅛	3	1,900	Kerr Lake	3¼	3	3	..
4	½	9,000	†Kewanas	2	1½	1½	..
15	4	33,200	*†Knox Divide	8	7	7	+ 1
¾	3/16	2,500	Louisiana Cons.	½	7/16	7/16	− 1/16
11/16	⅛	20,000	*McNamara Min.	3/16	⅛	⅛	+ 1/16
32	10	19,200	*†Marsh Mining	19	14	18	+ 5
6¼	4¾	2,200	*Motherlode, new	5⅝	5⅝	5⅝	..
58	57	3,000	Motherlode, old	58	57	57	..
65	48	5,000	McKinley-Darragh	55	55	55	..
78	71	600	Mur.-M M., Ltd.	77	76	76	− 1
20	11	500	N. J. Zinc rights	11¼	11	11⅛	− ⅜
310	184	285	*N. J. Zinc	185	183	183	− 1
13⅜	1½	500	Nat. Tin & Tung.	1½	1½	1½	..
12⅝	8¼	2,100	Nipissing	9⅝	8⅞	9⅝	+ ½
1⅞	¼	400	Ophir Silver M.	7/16	⅜	7/16	+ ⅛
1 11/16	1/16	900	Prince Con.	¼	¼	¼	− 1/16
2⅛	½	100	Ray Hercules	½	½	½	..
12	6	5,500	Rex Cons.	6	6	6	..
⅜	1/16	32,900	Roper Group M.	1/16	1/16	1/16	..
1⅝	¾	2,000	St. Croix Con. M.	1½	1⅛	1⅜	− ⅛
19	12	7,700	Seneca Copper	15¾	14	15½	+ 1½
21	2	13,200	*†Silver Pick	7	5	6	+ ½
30	1¼	13,500	Silver King Div.	5	2	4	+ 1
1½	⅞	6,500	Simon Sil.-Lead	1⅛	1	1	..
⅜	3/16	7,700	Stand. Sil.-Lead	¼	3/16	¼	+ 1/16
7	3	13,300	†Success Mining	5	4	4	− ½
7	½	28,600	†Sutherland Div.	3½	2	3	..
3¼	1	8,060	Tonopah Belmont	1 13/16	1½	1⅞	+ ¼
4⅛	1 1/16	30,000	*Tonopah Divide	2⅛	1⅝	1 13/16	− ⅛
2	1	6,270	Tonopah Extension	2	1¾	1⅞	..
3⅝	1	7,530	*Tonopah Mining	1½	1⅜	1 7/16	+ 1/16
4½	2	10,810	*United Eastern	2 13/16	2½	2⅞	+ ¼
11	6	16,700	*†U. S. Cont. Min.	6½	6	6½	..
29	4½	28,300	*†Victory Divide	12	8	9	+ ½
2½	¾	600	Wash. G. Quartz	⅞	⅞	⅞	− ⅛
2 1/16	1	15,600	West End Con.	1⅝	1⅛	1¼	..
20	6	20,400	†White Caps Min.	8	7	7½	− ½
12	3	10,650	†Wilbert Copper	4½	3	4	..
3	1	10,000	White Caps Ext.	2	1½	1½	..
20	6½	2,300	White Caps Min.	8	7½	8	..
			BONDS				
89½	65	$66,000	*Allied Pack. 8s	66½	63½	64	− 1
98	92¼	31,000	*Am. T. & T., '22	94	93¾	94	+ 1
94	91¾	10,000	*Am. T. & T., '24	92½	92¼	92¼	+ ¼
96½	94¾	210,000	Armour 7s, w. i.	96⅜	95⅞	95⅞	− ⅜
110⅜	98	23,000	*Ang.-Am. 7s, w.i.	98¾	98¼	98¾	+ ¼
100¼	98	3,000	Beth. Stl. 7s, '23	97½	97¼	97¼	..
42	37	70,000	Boone Oil 6s, '21	42	37	39	..
99⅞	99¼	40,000	Col. Graph. 8s	99¾	99	99¼	− ¼
89	82	19,000	*C., C., C. & St. L. 6s, 1929	85	84½	85⅛	+ ⅞
77	54	102,500	French 5s	62¾	60	62	− 2
77	50½	30,000	French 4s	51	50½	50¾	..
78	70	52,000	French prem. 5s	72	70	72	..
97	81¾	31,000	*Govt. Sweden 6s	85	83	83⅞	+ ⅜
95½	90	42,000	*Goodrich 7s, w. i.	93	92⅛	92⅝	+ ⅝
76	58½	90,000	Int. Rap. T. 7s	64¼	60	65	+ 6½
98⅞	91½	1,000	Kennecott Cop. 7s	91⅜	91⅜	91⅜	..
98⅜	98⅛	50,000	Morris & Co. 7½s	98⅜	98⅛	98¼	..
94⅜	94⅜	20,000	Pan Am. P. 7s,w.i.	94⅜	94⅜	94⅜	..
100	100	285,000	N. Y. Cent. 7s,'30	100¼	97⅞	100	+ ⅛
98	86¾	770,000	*Sinclair 7½s	91	89	90	− ½
69¾	69¼	35,000	N. Y., N.H.& H.4s	69¾	69¼	69¾	..
25	25	4,000	Rus. Govt. 5½s	25	25	25	..
38	23	20,000	Rus. Govt. 6½s	23⅛	23	23⅛	..
99¾	97¼	210,000	*Tex. Co. 7% notes	99	98	98⅝	+ 1⅜
97⅝	90	62,000	S. W. Tel. 7s	91	90¼	90½	+ ¼
96⅞	96¾	117,000	Union Tank L. 7s	96⅞	96⅝	96⅝	− ⅛
99½	96¾	39,000	Western Elec. 7s	98⅝	98	98⅝	+ ⅝
			GERMAN BONDS				
		Marks					
28	17	858,000	Berlin 4s	18½	17	18	+ ⅛
24½	18	45,000	Bremen 4s	20	18¼	18½	− ½
29¼	17⅝	1,000	Cologne 4s	20	17⅝	20	..
26	20½	21,000	Bremen 4½s	22	20½	21	..
25	20⅝	50,000	Coblenz	22	20⅝	22	..
26	22½	1,000	Dresden 4s	18	18	18	..
26½	20	20,000	Dresden 4½s	20	20	20	..
25⅝	17½	50,000	Dusseldorf 4s	19½	19½	19½	+ 2
34	20	53,600	Frankfort 4s	23	22	22	+ 2
25½	10½	21,000	German Govt. 3s	20	10½	17½	..
34	27	50,000	Frankfort 5s	28	25	26	..
25½	16	10,000	German Govt. 5s	16	16	16	..
26	17¼	82,000	Greater Berlin 4s	18½	17¼	18½	+ ⅛
28	18⅜	50,000	Hamburg 4s	19	19	19	+ 1⅜
27½	16	493,000	Hamburg 4½s	21¼	18⅛	20½	+ 1⅜
28¼	18	55,000	Leipzig 4½s	21	18	21	+ 3
30	22	65,000	Leipzig 5s	25	22	25	..
25	17	5,000	Mannheim	17	17	17	..
29	23	10,000	Mainz 4s	23	23	23	..
8¼	6	205,000	Vienna 4s	6	5⅞	6	..

*Unlisted. †Sells cents per share.

National City Bank
STOCK RIGHTS
CLINTON GILBERT
2 Wall St., N. Y. Tel. 4848 Rector

ISLAND OIL & TRANSPORT
A report of timely interest—other features and news items in MARKET OPINION. Ask for A-60
R. H. MacMASTERS & CO.
Members Consolidated Stock Exch., N. Y.
82-84 Broad St. New York
Phone: Broad 6389 *First Floor*
CHICAGO MILWAUKEE

Kirby Lumber
Com. & Pfd.
Western Maryland
1st Pfd.
Mercantile Stores
Stocks & Bonds
Wm C. ORTON & Co
25 Broad St., N. Y. Phone 7160-1-2 Broad

Far-Sighted Investors
are studying the possibilities for profit offered by the prevailing comparatively low level of prices.
Buying solid established stocks or high grade bonds when they are low is the open secret of financial success. You can now put your money to work so as to earn
8% to 10% annually
without considering the probability of ultimate enhancement in market value.
Write for copy of our weekly bulletin describing several stocks that are especially attractive and our booklet Thrift—Savings—Investment explaining how you may purchase five times as much stock as for cash in full and pay the balance conveniently.
Address Dept. T-17
CHARLES H. CLARKSON & Co.
STOCKS-BONDS
66 Broadway, New York.
Telephones Rector 4663-4

WE HAVE ORDERS IN
Lehigh Valley Coal Sales
Amer. Chicle Com.
Good. Tire & Rub. Com. & Pfd.
R. J. Reynolds New B
R. J. Reynolds Pfd.
Harvey Rim & Wheel Com.
Niles Bement Pond
Gwynne Bros.
Members New York Stock Exchange.
Tel. Broad 5270 25 Broad St., N. Y.

BOLES & WESTWOOD
Members Phila. Stock Exchange
Investment Securities
Land Title Bldg., Philadelphia
PHONE: LOCUST 2016

Central Petroleum
Imperial Oil, Ltd.
Magnolia Petroleum
Mexican-Seaboard
Tidewater Oil
Douglas Fenwick & Co.
34 Wall St., N. Y. Tel. John 340.

Amer. & Brit. Mfg. Corp.
Southern Calif. Edison Com.
New York, Hond. & Rosario.
International Tract. 4% Ctfs.
Evansville Sub. & Newburgh 5s
Queens County Water 5s
St. Paul Gas Light 5s
DIDRICHSEN BROS.
15 BROAD ST. N.Y.
Tel. Hanover 7885

Nat'l City Bank
"RIGHTS"
J. U. KIRK & CO.,
10 Wall St., N. Y. Tel. 28 Rector

Standard Milling Company
Prefered and Common Stocks
Noiseless Typewriter Company Stock
Skelly Oil Company Stock.
E. Q. JACKSON & CO., Inc.
141 Broadway, New York
Telephone Rector 9951.

E. R. DIGGS & CO.
INCORPORATED
Investment Securities
61 Broadway New York

SECURITY SALESMEN
We wish to secure the services of several first class security salesmen to handle highgrade, easily salable securities. Liberal commission. Permanent positions for good men. Address by letter only Box "A," Room 201, 120 Liberty St., Annex, New York.

ADVERTISING MAN
An excellent opportunity presents itself for an experienced, aggressive advertising expert to connect with a progressive financial and commercial magazine on an attractive commission basis. One who is thoroughly competent will learn of an attractive opening by calling, phoning or writing F. W. Lee, 4th Floor, 10 Cortlandt St., city. Telephone Cortlandt 7942.

Cheap Coppers
Second article by Carpel L. Breger, presenting vitally important facts showing why copper securities are cheap. One of the features of our current issue.
This and the next 4 numbers for $1.
25c a copy. $10 a year.
The FINANCIAL WORLD
Dept. T, 29 Broadway, New York

DIVIDENDS.

THE AMERICAN GAS COMPANY,
104 MARKET STREET,
CAMDEN, N. J.
Aug. 17, 1920.

A quarterly dividend of 1%, or $1.00 per share, has been declared on the capital stock of this Company, payable Sept. 1, 1920, to the stockholders of record at 3 o'clock P. M., Aug. 18, 1920. Checks will be mailed.

J. B. TOWNSEND, 3d, Treasurer.

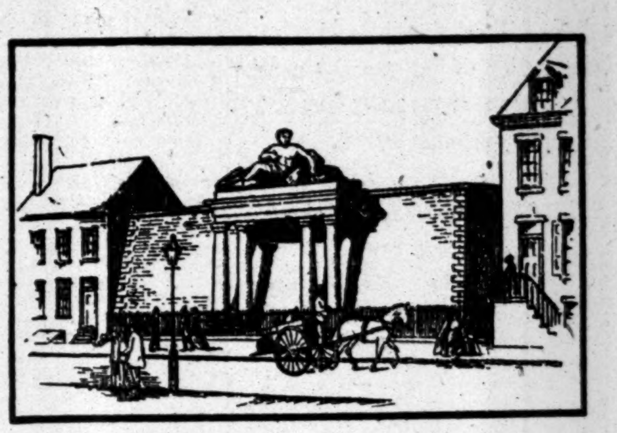

The Old Chambers Street Reservoir of the MANHATTAN COMPANY

AMONG the earliest known steam engines in America were the two installed by the Manhattan Company as part of its water system, with a capacity of 691,200 gallons a day, which was the first adequate water supply in New York City. In fact, wherever one opens the history of the Bank of the Manhattan Company, one is confronted by examples of progress ahead of the time; by sure grasp of affairs; by far-sighted and sound leadership. As for the past 121 years, so today; the depositor, the customer of the Bank of the Manhattan Company has at his command a Directorate of outstanding men in industry, commerce and finance; and the personal services of Officers of long-standing experience.

BANK *of the*
MANHATTAN COMPANY
ESTABLISHED 1799
40 WALL STREET
Capital $5,000,000 Surplus and Undivided Profits $16,146,494.20
UPTOWN OFFICE:—*31 Union Square, New York*
QUEENS BOROUGH OFFICES:—*Jamaica, Flushing, Long Island City, Far Rockaway, Rockaway Beach, Seaside, Richmond Hill, Elmhurst, Corona, College Point, Woodhaven, Ridgewood, Fresh Pond*
BROOKLYN OFFICES:—*St. John's Place and Cypress Hills*

OFFICERS
PRESIDENT
STEPHEN BAKER
FIRST VICE-PRESIDENT
RAYMOND E. JONES
VICE-PRESIDENTS
JAMES McNEIL
B. D. FORSTER
HARRY T. HALL
EDWIN S. LAFFEY
P. A. ROWLEY
D. H. PIERSON
FRANK L. HILTON
V. W. SMITH
JOHN STEWART BAKER
CASHIER
O. E. PAYNTER
ASSISTANT CASHIERS
W. F. MOORE
I. S. GREGORY
H. M. BUCKLIN
W. A. RUSH
GEO. S. DOWNING
E. S. MACDONALD
O. G. ALEXANDER

DIRECTORS
J. E. ALDRED
STEPHEN BAKER
B. H. BORDEN
MICHAEL FRIEDSAM
WALTER JENNINGS
RAYMOND E. JONES
G. HOWLAND LEAVITT
HENRY K. McHARG
GEORGE McNEIR
ARTHUR G. MEYER
JOHN C. MOORE
CHARLES E. POTTS
SAMUEL SLOAN
WILLIAM SLOANE
JAMES SPEYER
CARL F. STURHAHN
WILLIAM S. TOD
GEORGE ZABRISKIE

Advertising is an Investment
Growing Two Blades of Grass by Advertising—
Many products are so well known that to call attention merely to the name is like saying—"The Sun Gives Light."
Advertisers too often forget that increasing the use of a product by advertising is just as important as attracting new users.
Federal believes in growing two blades of grass by multiplying consumption as well as consumers. In the advertising of food, as one example of Federal facilities, we long ago established a completely equipped kitchen where new recipes are created, and practical ideas in cookery developed by a most competent expert.
The results have not only proved unusually profitable to food advertisers, but also highly beneficial as a public service.
When you want an Interrupting Idea for the advertising of *any* product—
"Put it up to Men Who Know Your Market."
The Agency of Interrupting Ideas
FEDERAL
ADVERTISING AGENCY, Inc.
6 East Thirty-Ninth Street, New York.

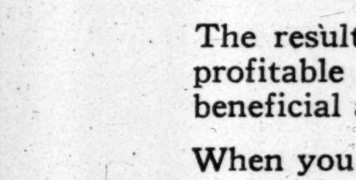

Send for Copy of
The Trend in Graphic Form
SEXSMITH & Co.
Investment Securities
107 Liberty Street New York
Phones Rector 3894-5-6-7

"via All America"
BRAZIL
In 1919 the United States exported merchandise to Brazil to the value of $114,696,309, and imported from Brazil merchandise to the value of $233,570,620.
ALL AMERICA CABLES
is an important factor in developing trade between this country and our South American neighbors.
JOHN L. MERRILL, Pres.
Main Cable Office, 89 Broad Street
Telephone Broad 7470

FARR & CO.
Sugar Brokers
133 Front St. (Cor. Pine)
Telephones John 782-2242-2336-3417
Specialists in
SUGAR STOCKS

Cities Service
Kirby Lumber Pfd.
Woodward Iron
Charles E. Brickley & Co.
45 Maiden Lane. Tel. John 1854

Burglary Insurance
American Surety Co.
of New York. (Founded 1884)
Home Office, 100 Broadway.

BLAIR & CO.
Incorporated
24 BROAD STREET
NEW YORK

INTERNAT'L PETROLEUM

The consummation of the International Petroleum — Tropical Oil merger places this Company in a position to launch its elaborate plans of expansion.

Market position of the shares and their possibilities discussed in our circular No. 34, which will be sent gratis on request.

M·S·WOLFE & Co.
ESTABLISHED 1906
41 BROAD ST., NEW YORK.
Phone Broad 25

K&H

Ala. Trac. Lt. & Pr. Com.
Am. Gas & Elec. Pfd.
All American Cables
City Investing Com. & Pfd.
Carib Trading
East Coast Fisheries Pfd.
Hale & Kilburn, C. & P.
Lima Locomotive Com.
Na. Ice & Coal *(all issues)*
Todd Shipyards
U. S. Finishing C. & P.
U. S. Distributing

Kiely & Horton
40 Wall St., — New York.
Phone: John 6330

Aetna Explosives B 6s 1941
Argentine Govt. 5s 1945
Butte Anac. & Pac. 5s 1944
Cent. Georgia Pow. 5s 1938
Cincinnati Gas Tr. 5s 1933
Crew Levick 6s 1931
Denver City Tram. 5s 1933
Dominican Republic 5s 1958
Empire Gas & Fuel 6s 1926
International Salt 5s 1951
Tenn. Coal, I. & Ry. 5s 1952
West. Un. R. E. 4½s 1950
West. Un. Coll. Tr. 5s 1938
Seaboard Air Line 6s 1945
Wash. Water Power 5s 1939
Wayne Coal 6s 1937

DUNHAM & Co
Investment Securities
43 Exchange Place, New York
Telephones 8300-16 Hanover

MARQUETTE
IRON COMPANY
SECURED NOTES

These Notes are secured by actual physical property valued at more than ten million dollars which has already produced over five million tons of high grade Iron Ore and is conceded to be one of the best Iron Ore properties in the United States.

BREITUNG & COMPANY,
7-9 Hanover Street,
New York.
TELEPHONE HANOVER 8800

Intercontinental Rubber

This stock at present price is very attractive.

HERMAN BROS.
Specialists
27 William Street, New York
Telephones Broad 2708-9-4182

J. K. Rice, Jr. & Co. Will Buy

200 Air Reduction
300 Calif. Ry. & Pr. Com. & Pfd.
300 E. W. Bliss Com. & Pfd. 'Rts.'
200 General Baking Com.
20M N. Y. State Rys. 4½s
200 N. Y. State Rys. Com. & Pf. 'B'
200 R. J. Reynolds Tob. Com.

J. K. Rice, Jr. & Co.
Phones 4000 to 4010 John. 36 Wall St., N. Y.

Producing Oil Property FOR SALE

Seven hundred acres with thirty-six producing wells near Glencoe, Ontario. Shallow territory. High-priced oil.

Full information upon request.
Address
Ontario Petroleum Company
Glencoe, Ontario.

DEPOSITS IN BANKS ARE $17,155,421,000

Controller of Currency Reports Increase of $1,230,556,000 Since June 30, 1919.

RESOURCES $22,196,737,000

Of All Money Borrowed by National Banks 86½ Per Cent. Was from Federal Reserve.

Special to The New York Times.

WASHINGTON, Aug. 29.—John Skelton Williams, Controller of the Currency, announced tonight that the compilation of reports from all national banks as of June 30, 1920, shows total resources of $22,196,737,000, an increase over May 4, 1920, of $158,023,000 and an increase, as compared with June 30, 1919, of $1,397,187,000.

The total deposits on June 30, 1920, were $17,155,421,000, an increase over May 4, 1920, of $230,878,000, and an increase over June 30, 1919, of $1,230,556,000. The total deposits include $175,788,000 of Government deposits. This is an increase of $60,588,000 over May 4, 1920, and a reduction of $391,005,000 since June 30, 1919. The loans and discounts (exclusive of rediscounts were reported on June 30, 1920, at $12,396,900,000, an increase since May 4, 1920, of $108,318,000, and an increase since June 30, 1919, of $1,822,062,000.

The percentage of loans to deposits on June 30, 1920, was 72.26 per cent., as compared with 72.61 per cent. on May 4, 1920, and 66.40 per cent. on June 30, 1919. The bills payable on June 30, 1920, were $991,552,000, a reduction since May 4, 1920, of $59,353,000, and a reduction as compared with June 30, 1919, of $57,849,000. Of the $991,552,000 bills payable $876,095,000 were with Federal Reserve Banks. Rediscounts on June 30, 1920, were $1,214,081,000, a reduction since May 4, 1920, of $93,000, but an increase as compared with June 30, 1919, of $778,713,000. Of the $1,214,081,000 of rediscounts $1,033,039,000 were with Federal Reserve Banks.

These figures show that of the total amount borrowed on bills payable and rediscounts, 86.56 per cent. was borrowed from Federal Reserve Banks.

$3,274,308,000 Due Other Banks.

The amount due to other banks and bankers on June 30, 1920, was $3,274,308,000, a reduction since May 4, 1920, of $1,127,000 and a reduction since June 30, 1919, of $192,632,000. The amount due from other banks and bankers on June 30, 1920, was $3,121,201,000, a reduction since May 4, 1920, of $38,031,000, but an increase since June 30, 1919, of $43,738,000. The lawful reserve and items in process of collection with Federal Reserve Banks, plus cash on hand, amounted to $2,177,693,000, an increase over May 4, 1920, of $475,000, and an increase over June 30, 1919, of $256,854,000.

United States Government securities held, including certificates of indebtedness, amounted on June 30, 1920, to $2,269,575,000, of which approximately $700,000,000 were old Government bonds held to secure circulation, the remainder being composed principally of United States certificates of indebtedness, Victory notes, Liberty bonds and War Savings and Thrift stamps. Other bond securities, &c., on June 30, 1920, amounted to $1,802,196,000, a reduction since May 4, 1920, of $32,893,000, but an increase since June 30, 1919, of $35,158,000. Circulation outstanding on June 30, 1920, was $688,178,000, an increase since June 30, 1919, of $11,016,000. Capital, surplus and undivided profits on June 30, 1920, amounted to $2,622,075,000, an increase since May 4, 1920, of $9,007,000, and an increase over June 30, 1919, of $258,597,000.

Government Bonds Exceed Borrowings.

United States Government securities owned by national banks, exclusive of bonds held to secure circulation, and United States Government bonds on which national banks are lending, aggregate approximately as much as the total amount of money which all national banks are borrowing through rediscounts and their bills payable.

Loans and discounts in national banks of New York City, Boston, Philadelphia, Pittsburgh, Cincinnati, Cleveland and San Francisco show an increase between May 4 and June 30, 1920, of (including New York City increase, $115,000,000) about $175,873,000. Net reduction in all other reserve and central reserve cities in the country for the same period was $71,807,000.

The country banks in the States of Massachusetts, New York, New Jersey, Pennsylvania and Ohio show an increase of $40,194,000. Country banks in all other States of the Union show a net reduction of $35,942,000. The States whose country banks show the largest reductions in loans and discounts since May 4, 1920, were: Iowa, $10,219,000; Texas, $9,091,000, and Nebraska, $3,791,000.

SIX OIL FIRMS PAY TAXES.

Mexican Treasury Gets 1,000,000 Pesos—May Make Capital Dry.

MEXICO CITY, Aug. 29.—Six of the larger petroleum companies operating in Mexico, paid back taxes for the period from March 1 to June 1, inclusive, yesterday, these taxes aggregating more than 1,000,000 pesos.

Virtually all other concerns in the oil business have made out the required manifests and officials express themselves as being satisfied that all the back taxes will be paid before Aug. 31, when the time limit expires.

Celestino Gasoa, Governor of the Federal District which includes this city, has presented the draft of a bill making the district "dry." More than a million persons would be affected by the bill.

Among the measures which Provisional President de la Huerta is planning to present to the new Congress when it assembles is one enlarging the President's responsibilities and making him answerable to Congres for misdeeds in connection with the national funds, in addition to his existing liability for treason.

The Provisional President intends likewise to submit a measure to place Mexico under a parliamentary form of government.

High Dive Kills One-Legged Athlete.

SUFFERN, Aug. 29.—Living just a week with a broken back, Frederick Robinson, 25 years old, one-legged athlete, died today as a result of an accident while trying a high dive in the Neversink River near Port Jervis, Orange County, where he lived. Robinson lost a leg while in the service of the Erie Railroad a few years ago. His artificial limb was but little handicap to him and he figured in baseball, running, jumping and diving contests in spite of it.

ARRIVAL OF BUYERS

Arriving Buyers may register in this column by telephoning Bryant 1000.

ATHENS, Ga.—W. T. Collins, ready-to-wear; 277 5th Av.
ATLANTA, Ga.—Keely Co.; C. F. Cantrell, silks; 1,170 B'way; Broztell.
ATLANTA, Ga.—J. M. High Co.; J. D. Bellah, women's ready-to-wear; 120 W. 32d.
BALTIMORE—Mirvis & Small; B. Mirvis, remnants cotton goods, hosiery, underwear; McAlpin.
BALTIMORE—J. E. Hurst Co.; A. C. Lamsbach, upholstery, floor coverings; 1,170 Broadway, Pennsylvania.
BALTIMORE—L. & I. Greenbaum; L. Greenbaum, waists, dress materials; 1,182 B'way; The Annex.
BELEN, N. Mex.—John Becker Co.; P. B. Dalies, representing; 1,170 B'dwy, room 414.
BINGHAMTON, N. Y.—Hills, McLean & Haskins; Mr. McLean, coats, suits; Miss Hendricks, dresses; 44 E. 23d.
BIRMINGHAM, Ala.—Loveman, Joseph & Loeb; M. C. Herzfield, men's furn. goods; 116 West 32d, Pennsylvania.
BUFFALO, N. Y.—J. N. Adam & Co.; C. Suss, men's furn. goods; 2 W. 37th.
CHARLESTON, W. Va.—Charleston Dept. Store; C. M. Morrison, women's suits; Room 610, 395 B'way.
CHARLESTON, S. C.—Parisian Model; S. Silverstein, coats, suits, dresses; 17 E. 33d.
CHICAGO—Marshall Field & Co.; Miss E. Bergh, misses' coats, skirts; T. Campau, misses' coats, skirts; Miss E. Probst, furs; W. F. Groener, laces; T. Thackery, furs; T. J. Patterson, ribbons; Miss F. Werner, women's negligees; 1,107 B'way.
CHICAGO—Twelfth St. Store; H. J. Mitchell, women's, misses' suits, dresses; 25 W. 30th.
CHICAGO—J. P. Friend, cloaks, suits, dresses; 1,261 B'way.
CHICAGO—L. Klein, Inc.; E. Mayer, men's, young men's, boys' clothing; 1,164 B'way.
CHICAGO—Montgomery Ward & Co.; C. Gilbert, Spring millinery, flowers, feathers;
CHICAGO—The Fair; J. Zach, notions, gloves, laces, basement; 225 4th Av.
CINCINNATI—The Bischof, Sterne & Stein; S. Hauser, C. H. Hauser, coats, suits, 404 4th Av.
CINCINNATI, Ohio—Alms & Doepke Co.; Miss Wolfschlag, dress trimmings; 350 B'way.
CINCINNATI—Ogus, Rabinovich & Ogus; L. Sontag, millinery; 35 W. 39th.; Cumberland.
CINCINNATI—The Bischof, Sterne & Stein Co.; L. Sinn, woolens; 404 4th Av.
CINCINNATI—J. Lazarus Co.; L. Joseph, millinery, flowers, feathers; 640 B'way. 309 6th Av.
CLEVELAND—Rose Cloak & Suit Co.—H. G. Goldstein, cloaks, suits; The Annex.
COLUMBUS, Ohio—Emporium Co.; Julius Goldberg, coats, suits; care of J. A. Herzberg Purchasing Co.; 100 West 32d.
COLUMBUS, Ga.—David Rothschild & Co.; G. Rothschild, coats, suits, dresses; 15 E. 26th, room 1910.
COLUMBUS—F. & R. Lazarus & Co.; C. S. Williams, hosiery; 225 5th Av.
CORPUS CHRISTI, Texas—M. Lichtenstein & Sons; S. J. Lichtenstein, genl. mdse.; 120 W. 32d.
DALLAS, Texas—Baron Bros.' Millinery Co.; I. Baron, A. Baron, millinery, trimmed hats; 579 B'way; Hargrave.
DALLAS, Texas — Titche-Goettinger Co.; Mrs. M. T. Young, women's ready-to-wear; 352 4th Av.
DALLAS, Texas—Sanger Bros.; Miss J. Mandelbaum, millinery; 19 E. 24th.
DENVER, Col.—Neusteter Co.; L. E. Cohen, ready-to-wear, basement; 16 W. 36th; Penn.
DENVER, Col.—Neusteter Co.; M. D. Neusteter, gen'l mdse.; 16 W. 36th.
DULUTH, Minn.—Duluth Glass Block Store; Miss M. Beatty, women's coats, suits, dresses; 200 5th Av.
ELMIRA, N. Y.—Tepper Bros.; S. J. Brooks, dry goods, notions, gloves, furn. goods; 246 5th Av.
EUREKA, Calif.—Daly Bros.; F. A. Dodge, hosiery, underwear, notions, gloves, art goods; 120 W. 32d.
FALL RIVER, Mass.—R. Baillie Co.; Miss K. Dillon, V. Matulewitz, genl. mdse.; Cumberland.
FORT WORTH, Texas—Gaus Co.; J. Gaus, women's ready-to-wear; 212 5th Av.
HARRISBURG, Pa.—Bauman & Co.; J. E. Morris, Millinery, 1,270 B'way.
INDIANAPOLIS, Ind.—H. P. Wasson Co.; Miss B. E. Fishman, waists; Miss N. B. Honan, underwear, corsets, infants' wear; 116 West 32d.
INDIANAPOLIS, Ind.—Efroymson & Wolf; M. Efroymson, men's clothing; 116 West 32d.
INDIANAPOLIS, Ind.—Selig D. G. Co.; Miss L. Marks, ready-to-wear; 352 4th Av.
JOHNSTOWN, Pa.—M. Nathan & Bro.; J. M. Lloyd, serge, tricotine dresses; 37 W. 26th.
KNOXVILLE, Tenn.—Deaver, Kennedy Co.; J. L. Deaver, genl mdse; 377 B'way.
LAWRENCE, Mass.—J. F. McGrath Co.; Miss V. Marier, infants' wear; Bristol.
LOS ANGELES, Cal.—Brock & Co.; G. A. Brock, jewelry, glassware; Penn.
LOUISVILLE, Ky.—D. Baird & Son; W. J. Baird, hats; G. H. Hettrick, ornaments, millinery; 621 B'way.
LYNN, Mass.—P. B. Magrane; C. D. Bixby, silks, dress goods, linings; Breslin.
MACON, Ga.—Dannenberg Co.; J. Everett, toys, dolls, crockery, &c.; 111 5th Av.
MAGDALENA, N. Mex.—Becker-Mactavish Co.; I. D. Mactavish, representing; 1,170 B'way, Room 414.
MEMPHIS—Bry-Block Merc. Co.; E. B. Weisner, J. B. Caradine, jobs, coats, suits, dresses; 1,261 B'way, Room 1006.
MEMPHIS, Tenn.—B. Lowenstein & Bros.; W. R. Wintermote, silks, dress goods; 220 5th Av.; Broztell.
MIAMI, Fla.—Amsterdam Diamond and Jewelry Co.; A. Goldman, jewelry; Pennsylvania.
MILWAUKEE—Gimbel Bros.; J. G. Kapps, men's furnishings; B'way and 32d.
MINNEAPOLIS—L. S. Donaldson Co.; Miss N. A. Wilson, women's coats, suits; 230 5th Av.; The Annex.
MINNEAPOLIS, Minn.—Klein's; W. H. Klein, women's ready-to-wear millinery; 25 W. 33d.
MINNEAPOLIS—Young, Quinlan & Co.; Miss C. Berry, waists; 220 5th Av.
MOUNT JOY, Pa.—T. J. Brown, genl. mdse.; Cumberland.
NEW ORLEANS—Chas. A. Kaufman Co.; A. Oppenheimer, hosiery; 120 W. 32d.
NOGALES, Ariz.—La Ville de Paris; C. Dunazerf, women's ready-to-wear; Pennsylvania.
NORRISTOWN, Pa.—H. C. Warner, dry goods; 105 Grand; York.
OAKLAND, Cal.—Kahn Bros.; P. B. Manheim, Miss A. F. Reilly, coats, suits, waists, furs; 120 W. 32d; Pennsylvania.
OAKLAND, Cal.—Mosbacher Cloak and Suit Co.; L. Le Pretti, coats, suits, dresses, waists; 25 W. 30th.
PASADENA, Cal.—H. R. Hertel Co.; J. Barnett, dry goods, women's ready-to-wear; 25 W. 33d.
PHILADELPHIA—Blauner's; Miss Phillips, boys' serge and corduroy suits; 120 W. 32d.
PHILADELPHIA—W. Hodges & Co.; J. Hoffman, carpets; Herald Square.
PHILADELPHIA—Singer Bros.; S. Singer, skirts, dresses; McAlpin.
PITTSBURGH—Campbell's; Miss M. Appel, laces, embroideries, hdkfs.; 404 4th Av.; The Annex.
PITTSBURGH—Lewin-Neiman Co.; Miss M. O'Brien, children's Fall coats; 1,261 B'way, Room 1006.
PITTSBURGH—Rosenbaum Co.; Miss R. Grastenfield, Miss M. Grastenfield, suits; 120 W. 32d.
PITTSBURGH—Rosenbaum Co.; S. M. Jacobs, mdse. mgr., basement; Mrs. N. Ferris, muslin underwear, aprons; 120 W. 32d.
PITTSBURGH—S. Weinhaus Co.; E. Freyer, novelties, notions, leather goods; Broztell.
PROVIDENCE, R. I.—Shepard Co.; H. L. Jacobs, Miss A. Ryder, ready-to-wear, millinery; 220 5th Av.
ROCHESTER, N. Y.—Duffy-Powers Co.; Miss S. Feldman, jobs dresses, skirts; Miss L. Salinsky, jobs shirtwaists; 1,261 B'way.
SALISBURY, Md.—B. W. Cooper, genl. mdse.; Collingwood.
SAN FRANCISCO—J. P. Cloak Co.; jobbers, S. M. Wilzin, popular price women's coats; 9th floor; 112 Madison Av.
SEATTLE, Wash.—Seattle D. G. Co.; Miss Wiley, cloaks, suits, waists, furs; 440 4th Av.
SHEBOYGAN, Wis.—H. C. Prange Co.; Miss L. Weltzein, waists, muslin underwear; 6 W. 32d.
SHREVEPORT, La.—S. G. Dreyfus Co.; J. C. Simon, dry goods, notions, jewelry, furn. goods; 43 Leonard St.; Pennsylvania.
SOUTH BEND, Ind.—Brandon-Durrell Co.; E. Hagey, laces, embroideries, notions, novelties; Mrs. T. Kirchemeier, silk dress goods; York.
ST. JOSEPH, Mo.—Lehman Bros.; Mr. H. Lehman, coats; 37 W. 26th.
ST. LOUIS—Scruggs-Vandervoort-Barney D. G. Co.; Miss A. Wolff, art goods; 225 5th Av.
ST. LOUIS—Hirshfield Skirt Co.; M. Loskowitz, woolens; McAlpin.
ST. LOUIS—King-Brinsmade Mdse. Co.; C. E. Pollak, flowers, feathers; 621 B'way.
ST. LOUIS—Ollan Co.; Mr. Ollan, silks, georgettes; Room 910, 225 5th Av.
ST. LOUIS—Scruggs-Vandervoort-Barney; F. W. Gausmann, silks; 225 5th Av.
ST. PAUL—Mannheimer Bros.; C. Mannheimer, men's women's furn. goods; 200 5th Av.; Pennsylvania.
ST. PAUL—The Golden Rule; J. G. Willner, jobs juniors' cloth dresses, negligees, silk and cotton underwear; 3 W. 29th.
TERRE HAUTE, Ind.—Lederer, Feibelman & Co.; S. Strauch, jobs cloth, silk dresses, silk skirts, tricolette blouses; Room 909, 303 5th Av.
TERRE HAUTE, Ind.—Julius Goldberg, coats, suits; care of J. A. Horzberg Purchasing Co.; 100 West 32d.
TERRE HAUTE, Ind.—J. Goldberg, cloth, plush coats; 37 W. 26th.
WASHINGTON, D. C.—Alphen, Inc.; Miss Dale, duvetyne dresses; 45 W. 34th St., Room 902.
WASHINGTON, D. C.—Lansburgh & Bro.; Mrs. A. T. Flynn, silk, muslin underwear, bathrobes; 1 E. 33d.
WASHINGTON—Woodward & Lothrop; C. L. Bast, boys', men's clothing; 334 4th Av.
WILKES-BARRE, Pa.—S. Hirsch & Son; J. Hirsch, women's ready-to-wear; Pennsylvania.
WILMINGTON, N. C.—A. D. Brown; T. W. Harrison, dress goods; Breslin.

EARTHQUAKE ROCKS MALTA.

Many Buildings Damaged and People Are Thrown Into Panic.

LONDON, Aug. 29.—The island of Malta suffered an earthquake shock of considerable force at 2:45 o'clock this morning, says a Central News dispatch from Rome quoting advices from Syracuse, Sicily.

Numerous buildings in Floriana and the surrounding district were seriously damaged and the population was in a panic.

QUOTATION LIST OF OUTSIDE SECURITIES

These quotations are obtained from brokerage houses all over the country. The name of the bidder will be given upon request. Dividend and Interest Periods are indicated as follows: M—Monthly; B—Bi-Monthly; Q—Quarterly; S—Semi-Annual; A—Annual.

PUBLIC UTILITY BONDS.

SECURITIES.	Rate	When Payable.	Quotation Aug. 28, 1920. Bid.	Asked.
Ala. Power 1st, '46	5	May & Sep.	74	76
Albany Southern, '39	5	Mar. & Sep.	65	75
Am. W. W. & El., '34	5	Apr. & Oct.	60	67
Anac. & Pot. R., '49	5	Apr. & Oct.	45	55
Ashev. P. & L. 1st, '42	5	Apr. & Oct.	75	85
Aug.-Aiken R. & E., '35	5	June & Dec.	20	30
B. Rouge El. 1st, '39	5	Feb. & Aug.	68	73
Brooklyn Ed. gen., '49	5	Jan. & July	71	74
Buff. Gen El., '39	5	Feb. & Aug.	..	89
Do deb., '22	6	Feb. & Aug.	93½	95½
Buffalo Ry. cons., '31	5	Feb. & Aug.	79	82
Buff. & Lock. 1st, '38	5	Jan. & July	..	80
Buff. & Niag. F. Elec. Ry. 1st, '35	5	Jan. & July	..	80
Do 1st, '42	5	Jan. & July	93½	96½
Burlington G. L. 1st, '55	5	Jan. & July	60	70
Burling'n R. & L. 1st, '32	5	May & Sep.	..	60
Butte El. & Pr. 1st, '51	5	June & Dec.	82	86
Cape Breton El. 1st, '32	5	Jan. & July	60	65
Capital Trac. 1st, '47	5	Jan. & July	84	..
Caro. P. & L. 1st, '38	5	Feb. & Aug.	70	74
Cedar Rap. Mf. 1st, '53	5	Jan. & July	73	74
C. & P. Tel. cons., '29	5	Jan. & July	88	90
Cit. Service deb., C	7	Jan. & July	94¾	96¾
Cleve. Elec. Ill., '39	5	Apr. & Oct.	77	80
Columbia Ry., Gas & Elec. 1st, '36	5	Jan. & July	..	65
Conn. Pr. 1st & con., '63	5	Apr. & Oct.	78	83
Conn. R. & Ltg., stpd., 1st, '51	4½	Jan. & July	60	65
Cons. Gas (Balt.), '54	4½	Jan. & July	73	75
Do, 1939	5	Jan. & July	85	87
Cons. Gas, Elec. Lt. & Pwr. (Balt.) gen., '35	4½	Jan. & July	74	75
Cons. G. of N. J., '36	5	Jan. & July	80	..
Do 1st, '65	5	Apr. & Oct.	75	..
Cons. T. of N. J. 1st, '33	5	June & Dec.	57	63
Cons. Water of Utica 1st, '30	5	Jan. & July	78	88
Do deb., '30	5	Jan. & July	70	80
Crosstown Street Ry. (Buffalo) 1st, '32	5	May & Nov.	..	83
Dallas Elec. 1st, '22	5	Apr. & Oct.	100	..
E. Texas Elec. 1st, '42	5	May & Nov.	70	78
Econ. Lt. & P. 1st, '56	5	June & Dec.	75	85
Elec. Dev. 1st, '33	5	May & Sep.	77	79
Eliz. & Trenton, '62	5	Apr. & Oct.	45	70
El Paso Elec. coll., '32	5	Jan. & July	78	82
Gal.-Hous. El. 1st, '54	5	Apr. & Oct.	60	65
Gal. Elec. 1st 5s, '40	5	May & Nov.	70	..
Gas & Elec. of Bergen County cons., '49	5	June & Dec.	75	..
Harwood Elec. 1st, '39	5	Jan. & July	75	80
Hoboken Ferry, '46	5	May & Nov.	74	..
Houston Elec. 1st, '25	5	May & Nov.	84	..
Hudson Co. Gas, '49	5	May & Nov.	70	..
Idaho Power, '47	5	Jan. & July	75	77
Indianap. Gas 1st, '52	5	Apr. & Oct.	72	77
Jersey City, Hob. & P. St. Ry. 1st, '49	4	May & Nov.	..	46
K. C. Home T. 1st, '23	5	Jan. & July	87	88
Kan. C. L. D. Tel., '25	5	Jan. & July	82	83
Knoxville Trac., '38	5	Apr. & Oct.	75	..
Laurentide Pr. 1st, '46	5	Jan. & July	74	76
Memphis St. Ry., '45	5	Jan. & July	58	63
Middle West Util., '25	6	Jan. & July	84	87
Miss. R. Power 1st, '51	5	Jan. & July	72½	73½
Newark Gas, '48	5	June & Dec.	75	80
Newark Pass. Ry., '30	5	Jan. & July	70	76
No. Jer. St. Ry. 1st, '48	4	May & Nov.	..	46
Nev.-Cal. 6s, '27	6	Apr. & Oct.	85	..
N. Or. R. & L. gen., '35	4½	Jan. & July	52	55
N. Y. & Westchester Lighting gen., 2004	4	Jan. & July	50	55
Niag., Lock. & O., '52	5	May & Nov.	82	87½
Niag. F. Pwr. 1st, '32	5	Jan. & July	82½	86
Do ref., '32	6	Apr. & Oct.	..	95
Norf. & Ports. Tr., '36	5	June & Dec.	55	60
Norf. Ry. & Lt., '49	5	May & Nov.	80	..
N. Ont. L. & P. 1st, '31	6	Jan. & July	65	..
No. St. Pr. 1st & ref., '41	5	Apr. & Oct.	72	75
N. Tex. El. coll. tr. '40	5	Jan. & July	68	73
Nova S. Tram. 1st, '46	5	June & Dec.	62	64
Ontario Power 1st, '43	5	Feb. & Aug.	77	80
Do deb., '21	6	Jan. & July	95⅝	98
Paterson Ry. gen., '44	5	Apr. & Oct.	70	..
Pensacola Elec., '31	5	Feb. & Aug.	40	50
Portland (Ore.) Ry. 1st, '30	5	May & Nov.	55	65
Pot. El. Power 1st, '29	5	June & Dec.	..	91
Do cons., '36	5	Jan. & July	80	82
Pub. Serv. (N. J.), '22	7	Mar. & Sep.	79	81
Riverside Trac., '60	5	....	45	70
Salmon Riv. Pwr., '52	5	Feb. & Aug.	74	78
Seattle Elec. cons., '29	5	Feb. & Aug.	76	81
Do 1st, '30	5	Feb. & Aug.	80	86
So. Jer. G. & E. 1st, '53	5	Mar. & Sep.	70	80
Sup. W., L. & P. 1st, '31	4	May & Dec.	67	73
Tampa Electric 1st, '33	5	June & Dec.	80	88
Twin States Gas & El. 1st & ref., '53	5	Apr. & Oct.	60	65
United El. of N. J., '49	4	June & Dec.	56	..
Unit. R. & E. cons., '49	4	Mar. & Sep.	62	63
Do income, '49	4	June & Dec.	44½	46
Wash., B. & A., '41	5	Mar. & Sep.	69	72
Washington Gas, '60	5	May & Nov.	76	80
Wash. R. & E. con., '51	4	Jan. & July	54	56
Wick. Sp. Steel, '35	7	Jan. & July	..	99

PUBLIC UTILITY STOCKS.

SECURITIES.	Per C't.	Period	Date.	Quotation Aug. 28, 1920. Bid.	Asked.
Am. Gas & El. ($50)	2½	Q	Jul 1, 20	92	97
Do pf. ($50)	1½	Q	Aug 2, 20	33	35
Am. Light & Trac.	†2½	Q	Aug 2, 20	110	112
Do pf.	1½	Q	Aug 2, 20	80	83
Am. Power & Light	1	Q	Jun 1, 20	40	45
Do pf.	1½	Q	Jul 1, 20	67	70
Am. W. Wks. & Elec.	..	..	....	1½	3
Do 1st pf.	1¾	Q	May 15, 20	34	38
Do participating pf.	..	..	....	6	9
Bat. Rouge El. cum. pf	3	S	Jun 1, 20	65	70
Buffalo Gen. Electric	2	Q	Jun 30, 20	94	95
Capital Traction	1½	Q	Jul 1, 20	85	86
Cities Service	*½	M	Aug 1, 20	294	298
Do pf.	½	M	Aug 1, 20	65¾	66¼
Do Bankers Shares	45.6	M	Aug 1, 20	34½	35
Do pf., B	½	M	Aug 1, 20	5⅝	6⅛
Colorado Power	½	Q	Jul 15, 20	7	10
Do pf.	1⅜	Q	Jun 15, 20	80	90
Columbus Elec. pf.	3	S	Jul 2, 20	55	60
Com. Pwr., Ry. & Lt.	1	..	Nov 1, 18	14	17
Do pf.	1½	Q	Aug 1, 20	35	38
Conn. Power pf.	1½	Q	Jun 1, 20	78	82
Con. Trac. of N. J.	2	S	Jul 15, 20	..	38
Eastern Texas Elec.	2	Q	Jul 1, 20	60	63
Elec. Bond & Share pf	1½	Q	Aug 1, 20	78	84
Elizabeth & Trenton	..	..	....	14	..
Do pf.	..	..	....	18	..
El Paso Electric	2½	Q	Jun 15, 20	70	73
Essex & Hudson Gas	4	S	J. & D.	95	105
Federal Light & Trac.	..	..	....	6	8
Do pf.	1½	..	Sep 1, 15	39	40
Gal. & Hous. El. pf.	3	S	Mar 15, 20	57	62
Gas & Elec. of Bergen	2½	S	Jul 2, 20	60	68
Miss. River Pr. pf.	..	..	....	47	50
Newark Con. Gas	2½	S	J. & J.	65	75
Niagara Falls Pwr. pf	1¾	Q	Jul 15, 20	94¾	97½
No. Ont. Light & Pwr.	..	..	....	10	14
Do pf.	3	S	Jul 15, 20	44	47
No. States Power	1¾	..	Jan 20, 18	30	33
Do pf.	1½	Q	Jul 20, 20	74	76
Nor. Texas Elec. pf.	3	S	Mar 1, 20	63	66
Pacific Gas & Elec. pf.	1½	Q	May 16, 20	77	80
Republic Ry. & Light	1	..	Jul 15, 18	7	10
Do pf.	1½	..	Apr 15, 20	30	33
Riverside Traction	..	..	....	10	..
Do pf.	..	..	....	15	..
Southern Cal. Edison	1¾	Q	May 15, 20	79	80½
Do 1st pf.	1¾	Q	Jul 15, 20	93	96
So. Jersey G. & E. Tr.	4	S	J. & D.	85	95
Standard G. & E. ($50)	..	..	....	12	14
Do pf. ($50)	2	Q	Jun 15, 20	35	37
Tampa Electric	2½	Q	May 15, 20	107	111
Tenn. Ry., Lt. & Pwr.	..	..	....	½	1½
Do pf.	..	..	....	2	3½
United Light & Rys.	..	..	....	17	20
Do 1st pf.	1	..	Oct 1, 19	54	57
Un. Rys. & El. (Balt.)	..	..	....	11	12
Washington Gas	90c	Q	Aug 1, 20	42	43
Wash. Ry. & Electric	1¾	..	Sep 1, 19	17	..
Do pf.	1¼	..	Sep 1, 18	46¼	47
Western Power	..	..	....	16	19
Do pf.	1½	Q	Jul 15, 20	60½	62

*1¼% payable in com. stk. †Incl. 1¾% payable in com. stk.

INDUSTRIAL AND MISCELLANEOUS.

SECURITIES.	Per C't.	Period	Date.	Bid.	Asked.
American Brass	*1½	Q	May 15, 20	190	196
American Chicle	1	Q	Aug 2, 20	37½	38½
Do pf.	1½	Q	Jul 1, 20	60	63
American Mfg.	1½	Q	Jul 1, 20	149	153
Do pf.	1¼	Q	Jul 1, 20	85	89
Am. Piano pf.	1¾	Q	Jul 2, 20	68	75
Amer. Typefounders	1	Q	Jul 15, 20	37	40
Atlas Powder	3	Q	Jun 10, 20	157	163
Do pf.	1½	Q	Aug 1, 20	75	78
Babcock & Wilcox	2	Q	Apr 2, 20	105	108
Borden Co.	4	S	Feb 1, 20	95	98
Do pf.	1½	Q	Jun 15, 20	83	85
Carbon Steel	2	Q	Jul 15, 20	55	65
Do 1st pf.	4	S	Mar 30, 20	90	95
Do 2d pf.	6	A	Jul 30, 20	..	65
Celluloid	b2	Q	Jun 30, 20	150	160
Central Coal & Coke	1½	Q	Jul 15, 20	90	93
Chi. Ry. Equipment	2	Q	Jul 1, 20	111½	113
Childs	1½	Q	Jun 10, 20	80	84
Do pf.	1¾	Q	Jun 10, 20	90	94
Crocker-Wheeler	2	Q	Jul 15, 20	90	95
Do pf.	1¾	Q	Jul 15, 20	90	95
Del., Lack. & W. Coal	$1¼	Q	Jul 15, 20	158	162
Draper Corp.	3	Q	Jul 1, 20	130	132
Eastern Steel	2½	Q	Jul 15, 20	65	70
Do 1st pf.	1¾	Q	Jun 15, 20	75	82
Eastman Kodak	a2½	Q	Jul 1, 20	532	534
Fajardo Sugar	†2½	Q	Jul 30, 20	103	108
Fed Rubber 1st pf.	1¾	Q	Jul 1, 20	92	97
Federal Sugar	‡1¾	Q	Aug 1, 20	105	109
Do pf.	1½	Q	Aug 1, 20	105	109
Fisk Rubber 1st pf.	1¾	Q	Aug 1, 20	85	90
Gen. Baking pf.	1¾	Q	Jun 1, 20	90	92
Gillette Safety Razor	2½	Q	Jun 1, 20	147	149
Grisw'dville Mf. 1st pf.	1¾	Q	Jul 1, 20	95	98
Hercules Powder	b2	Q	Jun 25, 20	205	215
Do pf.	1¾	Q	May 15, 20	93	95
Int. Silver	..	..	....	30	40
Do pf.	1¾	Q	Jul 1, 20	88	94
Lanston Monotype	1½	Q	May 31, 20	68	71½
Lehigh Valley Coal	$2	Q	Jul 1, 20	80	90
L. A. Crossett 1st pf.	1¾	Q	Jun 1, 20	90	98
Merg. Linotype	2½	Q	Jun 30, 20	123	124
Merrimac Chem. ($50)	2½	Q	Jun 30, 20	79	81
Nash. G. & C. P. 1st pf	1¾	Q	Jul 1, 20	95	98
Nat. Candy	4	S	Mar 10, 20	124	126½
Do 1st pf.	3½	S	Mar 10, 20	100	103
Do 2d pf.	3½	S	Mar 10, 20	90	92½
Nat. Sugar Refining	1¾	Q	Jul 2, 20	162	166
New Jersey Zinc	4	Q	May 10, 20	183	185
Niles-Bement-Pond	2	Q	Jun 20, 20	91	93
Do pf.	1½	Q	May 20, 20	95	99
Northwest Leather pf.	1¾	Q	Jul 15, 20	95	98
Norton Co. pf.	1¾	Q	Jul 1, 20	97½	100
Proc. & Gamble 6% pf.	1½	Q	Jun 15, 20	96	97½
Do new	2	Q	Jul 15, 20	109	109¾
Royal Baking Powder	2	Q	Jun 30, 20	110	120
Do pf.	1½	Q	Jun 30, 20	83	85
Safety Car H. & Ltg.	1½	Q	Jul 1, 20	62½	65
Santa Cecilia Sugar pf.	1¾	Q	Aug 2, 20	73	75
Savannah Sugar pf.	1¾	Q	Aug 2, 20	83	86
Shredded Wheat	2	Q	Jul 1, 20	120	125
Do pf.	1¼	Q	Jul 1, 20	90	92
Simonds Mfg.	1¾	Q	Jul 1, 20	95	100
Singer Mfg.	2½	Q	Jun 30, 20	126	128
Steel & Tube pf.	1¾	Q	Jul 1, 20	81	86
Stollwerck Choc. pf.	1¾	Q	Jul 1, 20	95	98
Un. Twist Drill 1st pf.	1¾	Q	Jul 1, 20	95	98
Valvoline Oil	2	Q	Jul 1, 20	97	100
Waitt & Bond pf.	1¾	Q	Jul 1, 20	92	98
Warren (S. D.) pf.	1¾	Q	Jul 1, 20	95	98
Yale & Towne	5	Q	Jul 1, 20	275	285

*And 1½% extra. †And 30% payable in cash; 70 in stock. ‡And 5% extra. a—And 7½% extra. b—And 2% extra.

BANKS.

SECURITIES.	Capital.	Per C't.	Period	Date.	Quotation Aug. 28, 1920. Bid.	Asked.
America	$5,500,000	..	..	....	205	212
Am. Exc. N.	5,000,000	7	S	May 1, 20	260	270
Atlantic($100)	1,000,000	†2½	Q	Jul 3, 20	215	..
Bk. of Cuba	100,000	6	S	Jan 1, 20	180	190
Batt'y Pk. N.	1,500,000	‡3	S	Jan 2, 20	195	205
Bowery	250,000	b3	Q	May 1, 20	425	..
B'way Cent'l.	100,000	..	..	....	150	160
Bronx Nat.	200,000	5	S	Jul 2, 20	150	160
Bronx Boro.	150,000	..	..	....	95	125
Bryant Park	200,000	3	S	Jul 1, 20	150	160
Butch. & Dr. (Nat.) ($25)	300,000	4	S	Jan 2, 20	37	42
Chase Nat'l.	15,000,000	4	Q	Jul 1, 20	395	405
Ch.-Ph. Nat.	7,000,000	4	Q	Jul 1, 20	270	280
Chelsea Ex.	1,000,000	3	..	Apr 1, 17	138	..
Chemic. Nat.	4,500,000	4	B	Jul 1, 20	550	560
City Nat'l.	40,000,000	d5	S	Jul 1, 20	265	275
Coal & I. N.	1,500,000	3	Q	Jul 1, 20	250	..
Colonial	600,000	3	Q	Jul 1, 20	350	..
Columbia	2,000,000	4	S	Jan 1, 20	170	190
Comm. Exch.	200,000	d10	S	Jul 1, 20	425	..
Commonw'th.	400,000	5	S	May 1, 20	215	225
Com. Nat.	25,000,000	3	Q	Jul 1, 20	218	222
Continental	1,000,000	3½	S	Feb 2, 20	125	..
Corn Exch.	6,000,000	5	Q	Aug 2, 20	330	340
Cosmopolitan	100,000	..	..	....	110	115
E. R. Nat.	1,000,000	5	S	Jul 1, 20	160	..
Fifth Av.	500,000	6	Q	Jul 1, 20	910	930
Fifth Nat.	1,000,000	2¼	Q	Jul 1, 20	160	170
First Nat.	10,000,000	¶5	Q	Jul 1, 20	900	910
Garfield Nat.	1,000,000	3	Q	Jun 30, 20	230	240
Gotham Nat.	500,000	3	Q	Jul 1, 20	195	205
Greenwich	1,000,000	3	Q	Jul 1, 20	225	..
Hanover Nat	3,000,000	8	Q	Jul 1, 20	810	830
Harriman N.	1,000,000	5	S	Jul 3, 20	340	360
Imp. & T. Nat	1,500,000	12	S	Jul 1, 20	515	530
Irving Nat.	12,500,000	3	Q	Jul 1, 20	209	215
Liberty Nat.	5,000,000	4½	Q	Jul 1, 20	385	395
Lincoln Nat.	1,000,000	2½	Q	Aug 1, 20	340	..
Manh'n ($50)	5,000,000	6	Q	Jul 1, 20	205	215
Mech. & Met.	10,000,000	5	Q	Jul 1, 20	318	326
Metropolitan	2,000,000	2½	Q	Jul 1, 20	340	360
Mutual	200,000	5	Q	Jul 1, 20	490	..
Nat. Amer.	1,000,000	..	..	....	155	..
N. Netherl'd.	600,000	2	Q	Jul 1, 20	180	190
N.Y.(N.B.A.)	2,000,000	‡5	Q	Jul 1, 20	460	480
N.Y. Co. Nat	1,000,000	10	..	Jan 2, 17	135	..
Pacific ($50).	1,000,000	a$1	Q*	Aug 1, 20	270	..
Park Nat.	5,000,000	6	Q	Jul 1, 20	475	485
People's ($25)	200,000	3	S	Jul 10, 20	140	..
Progress	....	..	..	....	125	135
Public	2,000,000	4	Q	Jun 30, 20	325	345
Seab'd Nat.	1,000,000	3	Q	Jul 1, 20	650	675
Second Nat.	1,000,000	‡3	Q	Jul 1, 20	440	475
State	2,500,000	6	S	J. & J.	200	..
23d Ward	200,000	3	S	F. & A.	200	..
United States	1,500,000	2½	Q	Jul 1, 20	160	170
Un. Ex. Nat.	1,000,000	5	S	Jun 30, 20	175	185
Wash. Hgts.	100,000	5	Q	Jul 1, 20	325	..
Yorkville	200,000	5	Q	Jun 30, 20	375	..

*And ½% extra. ‡And 3% extra. ¶And 5% of First Security Co. a—And $1 extra. b—And 7% extra. d—And 5% extra.

TRUST COMPANIES.

SECURITIES.	Capital.	Per C't.	Period	Date.	Quotation Aug. 28, 1920. Bid.	Asked.
Amer. Trust	¶1,000,000	..	..	....	..	..
Bankers Tr.	20,000,000	5	Q	Jul 1, 20	365	375
Brooklyn	1,500,000	5	Q	Jul 1, 20	490	510
Cent. Union	12,500,000	5½	Q	Jul 1, 20	365	375
Columbia	5,000,000	a4	Q	Jul 1, 20	305	315
Commercial	1,000,000	..	..	....	150	..
Empire	2,000,000	‡3	Q	Jun 29, 20	300	..
Equitable Tr.	12,000,000	4	Q	Jun 30, 20	295	302
Far. L. & T.	5,000,000	5	Q	May 1, 20	385	..
Fidelity-Int.	1,500,000	2½	Q	Jul 1, 20	200	210
Fulton	500,000	5	S	Jul 1, 20	270	290
Guaranty	25,000,000	5	Q	Jun 30, 20	345	355
Hamilton	500,000	3	Q	May 1, 20	255	265
Hudson Tr.	500,000	2½	Q	Jun 30, 20	160	..
Kings Co.	500,000	7	Q	May 1, 20	630	660
Law. T. & T. C.	4,000,000	†1½	Q	Jul 1, 20	135	145
Lincoln	1,000,000	1	Q	May 2, 20	150	..
Manufact'rs.	2,000,000	3	Q	Jul 1, 20	195	205
Mercantile	1,000,000	2	Q	Jul 1, 20	300	325
Metropolitan	2,000,000	4	Q	Jun 30, 20	255	265
New York	3,000,000	8	Q	Jun 30, 20	600	610
N.Y.L.I. & T.	1,000,000	10	S	Jun 10, 20	525	575
People's Tr.	1,500,000	4	Q	Mar 31, 20	275	285
Title G. & T.	6,000,000	*5	Q	Jun 30, 20	310	320
United States	2,000,000	25	S	Jul 1, 20	810	830
U. S. M. & T.	2,000,000	6	Q	Jul 1, 20	400	410

*2% payable in stock. †And 1% extra. ‡And 3% extra. ¶See N. Y. Title & Mortgage Co. a—And 2% extra.

INSURANCE, REALTY AND SURETY COMPANIES.

SECURITIES.	Capital.	Per C't.	Period	Date.	Bid.	Asked.
Am. Alliance	$1,000,000	7½	S	J. & J.	280	..
A. Sur'y($50)	5,000,000	2½	Q	Jun 30, 20	66	70
Bd. & Mtg. G.	5,000,000	4	Q	May 15, 20	210	218
City of N. Y.	600,000	3	S	J. & J.	..	215
Commonw'lth	500,000	5	S	J. & J.	300	325
Continental	10,000,000	2½	S	Jul 7, 20	68	71
Fidel. Phenix	2,500,000	15	S	Jul 7, 20	520	530
Globe & Rut.	700,000	*10	Q	Jul 30, 20	1200	..
Great Amer.	5,000,000	4	Q	Jul 15, 20	250	260
Hanover($50)	1,000,000	2½	Q	Jul 2, 20	85	..
Home Fire	6,000,000	12½	S	J. & J.	510	520
Lawyers Mtg	6,000,000	2½	Q	Jul 1, 20	112	118
Mtg. Bond Co	2,000,000	1¾	Q	Jun 30, 20	82	87
Nat Lib.($50)	1,000,000	10	S	J. & J.	170	190
Nat. Surety	5,000,000	3	Q	Jul 1, 20	194	197
N.Y. T. & M.	3,000,000	2	Q	Jul 1, 20	‡122	127
Niagara ($50)	1,000,000	5	S	A. & O.	120	130
N. River ($25)	600,000	5	S	A. & O.	30	40
Pacific ($25)	400,000	5	S	J. & J.	45	60
Realty Asso.	4,000,000	3	S	Jul 15, 20	106	112
Stuyvesant	700,000	3	S	J. & J.	50	75
U.S. Fire ($20)	1,400,000	$2	S	F. & A.	50	..
Westc'r ($10)	1,000,000	20	Q	May 1, 20	33	36

‡Includes Amer. Trust Co. stock.

FINANCIAL NOTICES.

To the Shareholders of International Petroleum Company, Limited

NOTICE is hereby given that a company has been incorporated under the laws of the Dominion of Canada under the name of International Petroleum Company, Limited, herein referred to as the New Company, and that an arrangement has been made whereby the New Company will issue to the Preference shareholders of the International Petroleum Company, Limited, (Old Company), one Preference share of $5.00 par value fully paid up and non-assessable and one share without nominal or par value of its Common stock fully paid up and non-assessable in exchange for each Preference share of the Old Company, *and to the Common shareholders of the Old Company two shares without nominal or par value of its Common stock fully paid up and non-assessable in exchange for each Common Share of the Old Company.*

The New Company proposes to issue 1,804,534 shares without nominal or par value fully paid up and non-assessable of the New Company in exchange for 1,575,000 shares, (being the whole of the outstanding stock), of the Tropical Oil Company, a company incorporated under the laws of the State of Delaware and holding concessions from the Government of the United States of Colombia. The delivery to the New Company of 90% of the outstanding stock of the Tropical Oil Company has been assured and in the event of the whole of such outstanding stock not being delivered then a pro rata reduction will be made in the number of shares in the New Company to be exchanged for the shares of the Tropical Oil Company delivered to it.

Holders of Bearer Share Warrants who surrender their warrants to the International Petroleum Company, Limited, (New Company) at 56 Church Street, Toronto, Canada, or to the Farmers' Loan & Trust Company, 16-22 William Street, New York City, U. S. A., between the 15th September, 1920, and the 30th September, 1920, inclusive *will receive in exchange therefor Bearer Share Warrants on the basis of two shares of the New Company for each share of the Old Company surrendered,* in accordance with the terms aforesaid.

No Warrants for "rights" will be issued and shareholders who fail to exchange their old shares for the new shares within the time limit and in the manner aforesaid will subject these rights to forfeiture.

The books of the Company will be closed from the 10th day of September, 1920, to the 30th day of September, 1920, inclusive, and no Bearer Share Warrants will be split during that period.

Holders of Bearer Share Warrants are recommended to send their Warrants by registered mail, insured, as the Company is not responsible for Share Warrants lost in transit and duplicate Share Warrants cannot be issued.

By Order of the Board,
J. R. CLARKE,
Secretary.

56 Church Street,
Toronto, Canada.
23rd August, 1920.

WHOLESALE ONLY

Special!

HANDSOME SUITS
in
FORSTMANN & HUFFMANN'S
DUVET DE LAINE
Navy, Trimmed with Squirrel

This exquisite material has been combined with beautifully matched gray squirrel skins, forming a wonderful contrast to the deep blue of the fabric.

The styles are the newest and smartest of the winter modes, the tailoring of the famous Spray-Mark quality, and they are beautifully silk lined.

Feature a group of these suits and you will find them a wonderful sales stimulus.

Very Specially Priced!

Spray Mark

Order While they Last!

SPRAYREGEN & MARKS, INC.
"Garments of Quality and Distinction"
158 WEST 29th STREET, NEW YORK CITY

Wholesale Only.

STOUT DRESSES
Clever Styles Attractively Priced
GRACELINE STOUT DRESS Co
25 West 31 St. N.Y.

Wholesale Only

STOUT SUITS, COATS DRESSES
Authoritative Styles at Prices That Fit the Times
Myer Gans Sons Co INC
151 TO 163 West 26TH St. N.Y.

SILKS

Open to buy small lots or quantities spot cash, Jap Silks and Satins; natural only; all weights, from Banks or others holding same as collateral, or firms direct. Answers in confidence.

Address A. B., 254, Times

JOBBER

Looking at tricotine, serge and Jersey dresses of the better kind only. Call all day with samples. 5th Floor, 99 Madison Ave.

TO LOCATE WAR NEWS.

Historians, students and all those engaged in research will find The New York Times Index a short cut in seeking or verifying information on the World War. $2.00 a volume; $8.00 a year. Issued quarterly.—Advt.

FINANCIAL NOTICES.

BETHLEHEM MOTORS CORPORATION

Notice to Merchandise Creditors

Bethlehem Motors Corporation, Allentown, Pa., was placed in the hands of a Receiver by order of the United States District Court for the Eastern District of Pennsylvania, August 25, 1920.

The undersigned have consented to act as a committee for the protection of the interests of the merchandise creditors.

All merchandise creditors of the company are requested to file their claims with an exsignment thereof, at the office of Counsel to the Committee, Sidney S. Meyers, No. 33 West 42d Street, New York City, on or before October 1, 1920.

New York, August 28, 1920.

CHAS. H. BURR,
I. K. SCHNAITTER,
HENRY A. SMITH,
Committee.

Sidney S. Meyers, Counsel.

FINANCIAL NOTICES.

TO THE HOLDERS OF
TRINITY BUILDINGS CORPORATION OF NEW YORK
First Mortgage 20-Year 5½% Gold Loan Certificates Due June 1, 1939.

Notice is hereby given as provided in Article XI of the Mortgage dated June 1, 1919, between Trinity Buildings Corporation of New York and Guaranty Trust Company of New York, Mortgagee, that offers will be received until 10 A. M. on Thursday, September 2, 1920, at the office of the undersigned, No. 140 Broadway, New York City, for the sale to it as Sinking Fund Trustee, at the lowest prices at which such certificates shall be offered, not exceeding 104% of par and accrued interest, of certificates in such amount as will exhaust the sum of Fifty Thousand One Hundred Four Dollars Twenty-two Cents ($50,104.22) then to be on deposit in the Sinking Fund.

Offers should be endorsed "Offers to the Sinking Fund of Trinity Buildings Corporation of New York First Mortgage 20-Year 5½% Gold Loan Certificates" and should be addressed to the **TRUST DEPARTMENT.** The right is reserved to reject any and all offers in whole or in part.

GUARANTY TRUST COMPANY OF NEW YORK.
By CHARLES H. SABIN, President.
Dated New York, August 19, 1920.

FINANCIAL NOTICES.

ATLAS CRUCIBLE STEEL COMPANY.
Notice of Redemption of Notes.

TO THE HOLDERS OF SEVEN PER CENT. GOLD NOTES OF THE ATLAS CRUCIBLE STEEL COMPANY ISSUED UNDER THE TRUST AGREEMENT BETWEEN THE UNDERSIGNED AND THE COLUMBIA TRUST COMPANY OF NEW YORK CITY, DATED MAY 1, 1918.

Notice is hereby given that pursuant to the provisions of a certain trust indenture, dated May 1, 1918, between Atlas Crucible Steel Company and Columbia Trust Company, as Trustee, to secure the issue of $1,000,000 face amount Seven Per Cent. Serial Gold Notes and of the notes issued thereunder and (secured) thereby, and in accordance with a resolution duly adopted by the Board of Directors of said Atlas Crucible Steel Company on the 23d day of August, 1920, the undersigned has elected to redeem and pay all said unmatured notes outstanding, to-wit: the sum of $432,000, face amount, on November 1, 1920, and on such date there will become and be due and payable at the office of the trustee, Columbia Trust Company, No. 60 Broadway, Borough of Manhattan, City, County and State of New York, the principal of all said unmatured notes, together with a premium of seven per cent. and the unpaid interest accrued at such date. From and after November 1, 1920, no further interest shall accrue upon any of said notes.

Dated, August 30, 1920.
ATLAS CRUCIBLE STEEL COMPANY,
Harry E. Nichols, Secretary.

COPARTNERSHIP NOTICES.

A. D. MEANEY & CO.
56 Broad Street, New York.

Notice is hereby given that WARREN AUERBACH has this day withdrawn from the partnership lately subsisting between Allen D. Meaney, Harold J. Loeb, Ferdinand A. Straus and Warren Auerbach under the firm name and style of A. D. Meaney & Company engaged in the business of stock brokers and kindred business and that so far as relates to him the said firm is dissolved. The business will hereafter be carried on by Allen D. Meaney, Harold J. Loeb and Ferdinand A. Straus, who will collect all debts and demands payable to said firm and pay all debts and liabilities of the same and perform all its executed contracts.

ALLEN D. MEANEY,
HAROLD J. LOEB,
FERDINAND A. STRAUS,
WARREN AUERBACH.
Dated, New York, August 20, 1920.

DIVIDENDS.

NOTICE OF DIVIDEND.

CALUMET AND ARIZONA MINING COMPANY will pay a dividend of ONE DOLLAR ($1.00) a share September 20th, 1920, to stock of record September 3rd, 1920. Books do not close.
GORDON R. CAMPBELL, Secretary.

MEETINGS AND ELECTIONS.

NOTICE IS HEREBY GIVEN THAT THE annual meeting of the stockholders of the Rodgers Granite Corporation for the election of officers and directors and for the transaction of such other business as may come before the meeting will be held on Monday, Sept. 13, 1920, at the office of said corporation, at 12 o'clock noon.
G. E. HEATH, Secretary.

DIVIDENDS.

H. R. MALLINSON & CO., INC.,
136 Madison Avenue,
New York City.
August 26th, 1920.

Preferred Dividend No. 4.

The Board of Directors of this Corporation has declared the regular quarterly dividend of 1¾% on the Preferred Stock, payable October 1st, 1920, to stockholders of record at the close of business September 21st, 1920.
E. IRVING HANSON, Treasurer.

DIVIDENDS.

United Drug Company

Common Stock Dividend No. 16

The Directors of United Drug Co. have declared a quarterly dividend of 2% on the common stock of UNITED DRUG CO., payable October 1, 1920, to stockholders of record September 15, 1920.

JAMES C. McCORMICK, Treasurer.
Boston, August 26, 1920.

DIVIDENDS.

STUTZ MOTOR CAR COMPANY OF AMERICA, INC.,
37 Wall Street.
New York, August 27, 1920.

A cash dividend of One dollar and twenty-five cents ($1.25) per share has been declared upon the capital stock of this company, payable October 1, 1920, to stockholders who appear of record as such upon September 15, 1920.
GEORGE H. SAYLOR, Treasurer.

CENTRAL PETROLEUM COMPANY,
New York, N. Y.

The regular semi-annual preferred dividend of $2.50 per share on the outstanding Preferred Stock of this Company has been declared by the Board of Directors, payable October 1st to stockholders of record September 17, 1920.
H. F. OSBORN, JR., Treasurer.
Aug. 24, 1920.

PROPOSALS.

PROPOSALS FOR BOLTS, NUTS, RIVETS, washers, horsehoof glue, bond paper, barium sulphate, mercuric oxide and zinc oxide. Sealed proposals will be received at the Office of the General Purchasing Officer, The Panama Canal, Washington, D. C., until 10:30 o'clock A. M., September 18, 1920, at which time they will be opened in public for furnishing the above-mentioned articles. Blanks and information relating to this Circular (1405) may be obtained from this office or the offices of the Assistant Purchasing Agent, 24 State Street, New York City; 606 Common Street, New Orleans, La., and Fort Mason, San Francisco, Cal.; also from the United States Engineer Offices in the principal cities throughout the United States.—A. L. FLINT, General Purchasing Officer.

AUCTIONS.

NOTICE IS HEREBY GIVEN THAT THE Autocar Sales and Service Co., Inc., 553 West 23d Street of New York City, will sell at Public Auction at its Garage, 546 West 24th Street, Borough of Manhattan, City of New York, on the 30th day of August at 10:30 o'clock in the forenoon of that day by Charles Shongood, Auctioneer, Autocar Truck 16508B, manufactured by the Autocar Co., belonging to J. Miller of 109 Ludlow Street, City of New York, County of New York and State of New York, in order to satisfy its lien for garage charges, repairs and its lien under a conditional bill of sale.

AUCTIONS.

U. S. PUBLIC AUCTION SALE—SALVAGE Division, O. D. Q. M., New York, will sell at public auction commencing 10:00 A. M. September 2nd, 1920, at Ford Building, 560 Jackson Avenue, Long Island City, N. Y., an assortment of material and articles no longer needed by the Government, consisting of brushes, all kinds; blankets, towels, tents, mattresses, pillows, wool slipons, helmets, wristlets and scarfs and numerous other articles. Particulars on application to Officer-In-Charge.

On Sept. 2, 1920, at two P. M., a 3½-ton Service Motor Truck will be sold at Public Auction at 87 West End Ave., City and County of New York, to satisfy a lien.
LAZAL MOTOR CORPORATION

BUSINESS RECORDS.

In Town.

OLD COLONY FOREIGN EXCHANGE COMPANY—A petition in bankruptcy has been filed against Raymond M. Meyers, Charles M. Brightwell and Gunnor R. A. Lindblad, copartners under the firm name of Old Colony Foreign Exchange Company and associated as a voluntary association under style of Trustees of the Old Colony Foreign Exchange Company, by these creditors; Giuseppe Calabra, Boston, Mass., $400; Henry Cohen, Malden, Mass., $150, and Frank Sprano, Lawrence, Mass., $800. Preferential payments are alleged as an act of bankruptcy. On Friday Judge Mayer appointed Francis L. Kohlman ancillary receiver for the Old Colony Foreign Exchange Company in $2000 bond, when it was alleged the company had on deposit with Biglow & Co., 25 Pine Street, sums of money amounting to $12,225. It was also stated that the concern's principal place of business was in Boston, Mass.

Receivers Appointed.

REPUBLIC DRUGGISTS SYNDICATE, INC.—Judge Mayer has appointed Malcolm Sumner receiver for Republic Druggists Syndicate, Inc., jobbing and mfg. drugs, at 39 Wooster St., in $3,000 bond. It is stated that the liabilities are about $50,000 and the assets about $20,000.

LITT & SACHS — Judge Mayer has appointed Harry Zalkin receiver for Litt & Sachs, mfrs. of cloaks and suits, at 129 West 31st St., in $2,000 bond.

O. & S. DRESS COMPANY, INC.—Judge Mayer has appointed William Weiss receiver for O. & S. Dress Company, Inc., manufacturer of dresses, at 18 West 27th St., in $500 bond. It is stated that the liabilities exceed $25,000, and that the tangible assets, consisting of the salvage from a recent fire loss and balance of outstanding accounts, cannot exceed $1,000. The principal asset is said to be a claim against a fire insurance company.

Assignments.

JESSIE E. MEAD & COMPANY, INC., marmalades, 54 Lawrence St., has made an assignment to Harry C. Gomprecht. The business was incorporated in 1917 and James E. Mead is President.

JUDGMENTS.

The following judgments were filed Saturday, the first name being that of the debtor:

Manhattan.

B. & S. Dairy Co.—J. Feinsmith	$313.65
Blodgett, Martin—J. O. Seifert	120.88
Burchwald, Nathan K.; Henry K. Berger and Bernard O. Binder—National Cash Register Co.	801.01
Community Development Co., Inc.—Austin, Nichols & Co., Inc.	351.50
Cohen, Emanuel—M. E. Gallagher, as administratrix	15,201.06
Cohen, Isaac—E. Cohen	560.00
Grishman, Benjamin—Fried, Gross & Co., Inc.	1,882.05
Howard, Thomas—Fidelity and Casualty Co. of New York	443.75
Habit, John H., and Anfkalil Farris (Habit & Farris)—Irving Novelty Manufacturing Co.	104.03
Martinson, Henry—Ebling Brewing Co.	2,140.05
Morrison, William (City Food Stores)—H. M. Schechter	202.86
Stanley & McGibbons Co., Inc.—Syracuse Journal Co.	1,033.74
Selleck, Herman D.—L. F. Delaney	1,679.74
Voss, Henry W., and Voss Alcohol Export Corporation—G. B. Arceri	5,352.47

Bronx.

Jurist, Benjamin—D. Kolkin	$115.72
Starr, Solomon—A. Kotman and others	772.14

SATISFIED JUDGMENTS.

The first name is that of the debtor; the second that of the creditor and date when judgment was filed:

Manhattan.

Cole, Rex J.—Toledo Chandelier, July 31, 1920	$7,352.37
Cohen, Albert—I. E. Cohen, Dec. 9, 1919	397.20
Clarke, Frank E.—L. C. Smith & Bros. Typewriter Co., Nov. 9, 1917	104.66
Forsyth, George—Independent Supply Co.	695.96
Eckert, William, Studios, Inc.—N. C. Becker et al., April 7, 1920	402.73
Hennessy, Patrick J.—German Exchange Bank, April 23, 1913, canceled	1,781.89
Same—Same, April 16, 1913, canceled	1,742.70
Same—Same, April 16, 1913, canceled	1,542.15
Same—P. J. Conlon, Jan. 7, 1913, canceled	1,185.36
Same—E. D. Hillman, May 26, 1914, canceled	3,463.57

BUYERS' WANTS.

Fifteen cents per word each insertion.

ARTIFICIAL SILK Wanted—Will purchase your surplus quantities; also any in bond; particulars. E 728 Times Downtown.

ARTIFICIAL SILK Wanted—Foreign or domestic, all sizes; must be cheap for cash. Stagg 5312.

ARTIFICIAL SILK Wanted—Quantities. H. S. Meritzer, 339 5th Av., New York. Murray Hill 2899.

BOLIVIAS Wanted—Open for all makes Bolivias, also American duvet and chamo cloth, all shades. Harry J. Schiffer, 10 East 33d.

BOLIVIA Wanted—Stevens 6140, Delands or similar quality; must be cheap; all colors. Wolf & Altmark, 10 East 33d. Murray Hill 3799.

BOLIVIAS Wanted—Chameleon cloth, suedine. Call, with samples, Hoffman & Hurwitz, 45 West 29th.

BOLIVIA Wanted—6140, also Goff's 3304, Acme 2002, American 112, 13032. Longacre 4134.

BOLIVIA Wanted—De Land 3700, reindeer, other bolivias; also invincible cloak. Chelsea 10390.

BOLIVIAS Wanted—All shades and all makes. A. Rosenberg, 1,333 Broadway. Fitzroy 4848.

BOLIVIA Wanted—Rariden 1215; also Slater's velours, brown and navy. Ulin & Einstein, 39 West 19th. Watkins 64.

BUYERS' WANTS.

BOLIVIAS Wanted—Steven's 6140, Eick 221, Frostglow and Silver Tip Bolivias. Longacre 4074.

BOLIVIA Wanted—Raritan 1215, Gera's 50353. A. & W., Watkins 4632.

BOLIVIA Raritans 112, all colors, wanted. Ettenson Zalud & Co., 11 West 32d.

BOLIVIA Wanted—Stevens 6140 or similar in leather 559, peacock 547. Gramercy 4241.

BOLIVIA Wanted—Raritans, 1215 and Stevens 6140. Rosengarten, 144 West 27th.

BOLIVIA, Silvertip, Wanted—Stevens's. T. Weinberg, 38 West 26th St.

BOLIVIA Wanted—Raritan 1215, pecan, reindeer. L. Greenberg, 71 West 23d.

BROADCLOTH Wanted—315, or Columbia, dark and light shades, for spot cash. Cohen & Schwartz, Madison Square 8699.

BROADCLOTH Wanted—112 American; also silk plush in all makes. Gilbert & Rosenblatt, 35 West 31st.

BROADCLOTH Wanted—Julliard's 2002, black, brown and navy. Vanderbilt 4116, Extension 3.

BROADCLOTH Wanted — Style 112, all shades; also velours 715, all shades. Gramercy 2452.

BROADCLOTH Wanted—112, all colors, 7301, navy serge; can use quantity for cash. Safran & Kreeger, Madison Square 8160.

BROADCLOTH Wanted — American 112, green, brown and navy in seconds. Max Heyman & Co., 15 Washington Place.

BROADCLOTH Wanted—110, black. J. Dunn, 127 West 25th St.

BROADCLOTH Wanted—112 American, black. Myer Gans Co., 151 West 26th.

BROADCLOTH Wanted—Botany 315, Pekin and rose. G. Housman. Watkins 2857.

BROADCLOTHS Wanted—Navy only, 112 or similar. 2874 Watkins.

BROADCLOTHS Wanted—Light tan; submit samples. Republic Textile, 22 West 32d.

BROADCLOTH Wanted—American 112, brown and navy. Madison Square 2233.

CHAMOISTYN Wanted—Holden-Leonard 804, all colors, Eick's navy Bolivia. Watkins 3023.

CHAMOISTYNE Wanted—Holden-Leonard, all colors; will pay good price. Room 1041, 225 5th Av.

CHAMOISTYNE, Chameleon Cord, Tinseltone Wanted—Holden-Leonard, Forstmann peachbloom and veldyne. Drydock 1898.

CHAMOISTYNE Wanted — Holden-Leonard shade 5019. Blogg & Littauer, 151 West 26th.

CHAMOISTYNE, CHAMELEON CORD, Peachbloom, Veldynes Wanted—All shades. Longacre 4074.

CHAMOISTYN Wanted—Holden Leonard's 804, all colors. Vanderbilt 4116, Ext. 3.

CHAMOISTYNE Wanted—Brown, nanking and beaver. Fitzroy 5611.

CHAMOISTYNE Wanted—In all colors. Watkins 4343 and 2187.

CHAMOISTYN Wanted—Holden Leonard 804, all colors. Watkins 2616.

CHARMEUSE Wanted—Duplan's 2322, navy and brown, at price. Nabut Sales. Madison Square 5478.

CHARMEUSE Wanted—1371 in black, navy and brown; must be at a price. 158 West 29th, 7th floor.

CHINCHILLA Wanted—Raritan 1272, navy and brown. Longacre 4348.

COATS Wanted—Big jobber of ladies', misses' and juniors' coats and wraps; better kind merchandise. 129 West 35th, 7th floor.

COATS Wanted—Looking at better grade of coats and wraps any time after 11 o'clock. Harry J. Schiffer, 10 East 33d.

COATS AND SUITS Wanted—Snappy styles; orders placed. 3 East 28th St., 1st floor. Up to 10:30 only.

COATS Wanted—Jobber placing orders on newest style coats and suits. Call all day, 45 West 29th, 1st floor.

COATS Wanted—Jobber placing order on better grade coats and suits. 6 West 28th St., 3d floor.

COATS, WRAPS, SUITS Wanted—Jobber placing orders; latest models. 31 West 31st, 1st floor.

COATS Wanted—Jobber looking at medium and better priced coats. Herman Hollander & Bro., 3 West 29th.

COATS Wanted—Jobber looking at good line of children's and infants' coats, also suits and skirts. 5th floor, 19 East 30th.

COATS Wanted—Jobber placing stock orders on plush and cloth coats. Call with samples, 3d floor, 45 West 27th.

COATS and Suits Wanted—Jobbers placing stock orders on newest models of the better kind. 23 East 26th (5th floor).

COATS Wanted—Jobber looking at wrappy coats. 10th floor, 8 West 30th.

COATS, SUITS, Wanted—Left from last Spring. 7th floor, 48 West 25th.

COATS Wanted—Fur, kit coney, sealeans; spot cash. 7th floor, 48 West 25th.

COATS, SUITS Wanted—Odds, ends, jobs Fall; cash. 7th floor, 48 West 25th St.

COATS Wanted—Plush, ladies', children's, infants'; spot cash. 7th floor, 48 West 25th.

COATS Wanted—Open for quantity sealine coats. 1st floor, 36 West 25th.

COTTON Wanted—Repp, mercerized tan used, any quantity; call with samples. Goodman Collar, 60 Broadway, Brooklyn.

COTTON KNIT JERSEY CLOTH Wanted—For blouses, large quantity, for cash. Pregon & Co., 570 Grand St. Orchard 3543.

COTTON GOODS Wanted—Black twist voile, for spot cash. Hub Waist Co., 131 Spring.

COTTON GOODS Wanted—White Jean, similar to Simpson 4516. Call South 1632.

CREPE DE CHINES Wanted—Will buy for csah large quantity of 3, 4 and 5-thread crepe de chine. Call with samples. Store, 34 East 29th.

CREPE BACK SATIN Wanted—Large quantity, reasonable price, spot cash. Zimmerman, 39 West 32d St.

CREPE DE CHINE Wanted—3-thread flesh; cash at a price. Vienna, 121 East 24th.

BUSINESS OPPORTUNITIES

Fifteen cents per word. Two business references and one bank reference required

CAPITAL TO INVEST.

CAPABLE business man will invest $10,000 to $20,000, with services, in established manufacturing or jobbing business that can stand investigation. L 283 Times.

WILL INVEST $5,000, with services, as office manager in reliable mercantile business; state your business. G 388 Times.

CAPITAL WANTED.

I AM looking for the services of a man who can invest from $5,000 to $10,000 in a manufacturing jewelry business well established; exceptional opportunity if you know or are willing to learn this business. B 820 Times.

PARTNER wanted to pay out retiring member of a well-established ladies' hat manufacturing concern (about $10,000 required). For information write P. B., 284 Times.

GROWING concern of popular priced dresses catering to best city accounts has exceptional opportunity for salesman with nominal capital. M 350 Times.

PARTNER with $1,000 and services wanted in established ladies' waist factory. Z 2220 Times Annex.

BUSINESS CONNECTIONS WANTED.

MANUFACTURERS, ATTENTION! Sales organization, with offices in New York, disposes of A1 sales force traveling by automobiles through New York, New Jersey, Pennsylvania and New England, having good following, desires connections for any staple product of merit on commission basis. Salesmanager, Room 1408, 347 5th Av.

MANUFACTURER'S export representative, with connections in the principal cities in Cuba and the West Indies, is now preparing a trip, and invites correspondence from responsible manufacturers cotton goods, woolens, hosiery, &c., interested in marketing their products in above-mentioned countries. B 632 Times Downtown.

MANUFACTURERS ATTENTION. Reliable firm of sales agents with good connections throughout Canada have exceptional facilities for representing large manufacturers who desire to market their goods in Canada. L 627 Times Downtown.

SALESOFFICE in best office location, with experienced salesforce, wishes to represent New York manufacturer of any legitimate proposition covering Western New York. Address H. J. H., 220 White Building, Buffalo, N. Y.

WANTED—Contract to deliver one million tons of coal at tidewater during next two years from Pittsburgh; No. 6 and No. 7 seams; will deal only with principals. Dr. Chambers, McKeesport, Pa.

MANUFACTURER wants sole agents in U. S., Canada and all foreign countries for profitable and quick selling necessity; quick action essential. G 365 Times.

CAPABLE business man (engineer), 38, sailing for Europe shortly, will undertake confidential business or would act as representative for firm; highest references. F 899 Times.

ESTABLISHED California selling organization desire fast selling products; write at once; New York references furnished. P. O. Box 1081, San Francisco, Cal.

WE work ourselves; no heavy overhead; anything in lathe, shaper, experimental work; 20 years' experience; will save you money. Write Box 6, 1,515 3d Av.

AGENCY open for soft drink article; capital and storage facilities for desirable proposition. M 338 Times.

BUSINESS CONNECTIONS WANTED.

HOTEL MAN

at present operating two successful resort hotels in New England, desires management of Winter house, or will lease desirable property.

Manager, P. O. Box 571.
Narragansett Pier, R. I.

ATTENTION MANUFACTURERS, EXPORTERS! Clever salesman (American), unusual initiative qualities, having extensive following in foreign markets, having traveled foreign countries, is open for association with progressive firms; able to handle large volume business; thoroughly experienced selling abroad. Address Producer, O 152 Times.

ADVERTISER wishes to communicate with firms wishing to establish connections in China; has had four years' experience in marketing and legal work in the Far East; familiar with business conditions in China and can take charge of general import and export or insurance departments; wishes to work on a salary and commission basis. Reply Z 2218 Times Annex.

FOR SALE.

FOR SALE—Established poultry and eggs business, one hour and twenty minutes out; five hundred white Leghorns, fifty Plymouth Rocks; big income; wonderful opportunity for right man; everything, including five-passenger Hupmobile touring car; lady owner cannot manage; sacrifice $3,000 cash; act quick; write only. Nelson, 204 West 70th St.

WILL sell long-established leather working establishment doing domestic and export business; little competition; will deal only with principals able to furnish good reference; $10,000 cash required. L 658 Times Downtown.

MISCELLANEOUS.

EXPORT HOUSE WITH LARGE, PROFITABLE ORDERS, IS OPEN FOR SILENT OR ACTIVE PARTNERSHIP; WONDERFUL OPPORTUNITY FOR RICH MAN WHO DESIRES TO ENTER THE EXPORT BUSINESS; STRICTEST INVESTIGATION INVITED. W 526 TIMES.

A TRIMMING, NOTION AND RIBBON DEPARTMENT IN A LARGE DEPARTMENT STORE IN BROOKLYN TO RENT TO RESPONSIBLE MERCHANT ON A PERCENTAGE BASIS; A GENUINE OPPORTUNITY. ANSWER V 904 TIMES DOWNTOWN.

PATENTS—Over 75 years' practice; all communications strictly confidential; handbook on patents free on request; special facilities for office consultations. Munn & Co., patent attorneys, 615 Woolworth Building, New York.

WANTED—Plants, stores, merchandise, fixtures, furniture, any description; cash. Call Stagg 5194.

BUSINESS NOTICES.

EXPERT auto repairing, Cadillac Twin Six, Packard, Pierce-Arrow cars; reasonable rates, workmanship guaranteed; estimates given; labor $1.35 hour. Peter Gortzen, 24-26 South Washington Place, Long Island City. Astoria 3181.

BUYERS' WANTS.

CREPE METEORS Wanted—In all colors and quantities, for spot cash; call with samples. Store, 34 East 29th. Madison Square 2673.

CREPE DE CHINE Wanted—High shades, changeable taffeta and charmeuse; spot cash. 114 East 28th, Room 509.

CREPE KANTON Wanted—Also heavy crepe de chines, all colors, for cash. Duplex, 405 4th Av.

CREPE DE CHINE Wanted—3-thread flesh, for cash; call with sample. Duplex, 405 4th Av.

DRESSES Wanted—For misses and juniors; classy dresses, satin, charmeuse, velvet, tricotine, jobs, spot cash. 115 West 27th, 5th floor.

DRESSES Wanted — Tricotines and charmeuses, tailor made; must be new style; good workmanship. Call mornings. Countess Dress, 12 East 33d St.

DRESSES Wanted—Placing orders on velour, broadcloth and tricotine dresses. Call all week, 137 West 27th, 1st floor.

DRESSES Wanted — Tricotine, satin and charmeuse; jobs only; spot cash. Call between 9 and 12. 23 East 8th St., 2d floor.

DRESSES Wanted—Jobber looking at snappy styles serge dresses. 127 West 26th, 3d floor.

DRESSES Wanted — High-class charmeuse, also tricotine; placing orders all week. 145 West 29th St., 6th floor.

DRESSES Wanted—Tricotines and serges, for cash. 137 West 25th, 7th floor.

DRESSES Wanted—Suits, Winter coats, waists, skirts, silk underwear; better trade jobs; cash. National, 15 Lispenard. Canal 1447.

DRESSES Wanted—Jobber placing large orders on better grade tricotine and satin dresses. Call all week, 147 West 25th, 9th floor.

DRESSES Wanted—Jobber placing orders on popular highest grades charmeuse, tricotine and velour; submit samples daily from 9 to 4. 510 6th Av., 9th floor.

DRESSES Wanted—Jobber placing orders on new samples in serge, tricotine, velour, cloth, satin, charmeuse and tricolette. 25 West 31st St., 11th floor.

DRESSES Wanted—Open for new styles popular priced silk dresses; stock orders placed; only those who work for jobbers. 15th floor, 6 West 32d.

DRESSES Wanted—Jobber placing orders on new serge, tricotine and velours. Call 4 to 6 all week, 30 West 32d, 1st floor.

DRESSES Wanted—Jobber placing orders on velour and duvetyn dresses. 11th floor, 54 West 25th.

DRESSES Wanted—Jobber open for silk, tricotine and velour dresses; orders placed; call with samples. 146 West 25th, 3d floor.

DRESSES Wanted—Jobber looking at Fall dresses, all materials; call afternoons. 39 West 32d, 5th floor.

DRESSES Wanted—Jobber placing orders high-class tailored cloth dresses only. K. & B., 56 West 24th.

DRESSES Wanted—Jobber placing orders on Fall dresses, in all materials. 12 West 32d, 10th floor.

DRESSES Wanted—Looking at popular-price velveteens. Bakowitz, 134 West 29th, 4th floor.

DRESSES Wanted—Jobs serge, silks and Jerseys, any quantity, for cash. 153 West 27th, 3d floor.

DRESSES Wanted—Jobber placing orders on charmeuse and tricotine; 1 to 5 all week. 38 West 26th St., 4th floor.

DRESSES Wanted—Placing stock orders on snappy party and evening dresses, your material or ours. 6th floor, 111 West 27th.

DRESSES Wanted — New models of high-class tricotines and satins. Sample room, 20 West 32d, 11th floor.

DRESSES Wanted—Stock orders placed on serge dresses; call with samples. 21st floor, 6 East 27th.

DRESSES Wanted—Open for quantity of tricotines and serge beaded dresses; will pay cash. Alper-Shultz, 1,140 Broadway.

DRESSES Wanted—Western jobber open for large quantity better dresses. Sachs Co., 1,161 Broadway. Chelsea 251.

DRESSES Wanted—Jobber placing orders new velours, tricotines, serges, velveteens. 30 West 32d, 1st floor.

DRESSES Wanted—Placing orders on evening dresses. 7th floor, 25 West 31st.

DRESSES Wanted—Jobber placing orders on new Fall dresses. 1,140 Broadway, 3d floor.

DRESSES Wanted—Jobs on satins and charmeuse. Gevertz Mfg., 29 West 35th.

DUVETYNES Wanted—Open for large quantities in all shades. Call with samples. Store, 34 East 29th. Madison Square 2673.

DUVETYNE Wanted—All shades, all silk. Billy Posner, 44 East 32d St., New York City.

DUVETYNE and Crepe Satin Wanted—All shades, good quality; pay cash. Longacre 4087.

DUVET DE LAINES, Yalama, Tinseltone Wanted—H. & L.; all shades. Longacre 4074.

DUVET DE LAINE Wanted—Botany, light, tan and Grotta blue. L. Greenberg, 71 West 23d.

DUVET DE LAINE Wanted—F. H. Malay Dryad, navy. Watkins 2616.

DUVET DE LAINE Wanted—All shades. F. L. Mfg. Co., 43 West 24th St.

DUVETYNE SILK Wanted — Submit swatches; cash price. J 65 Times.

DUVETINE Wanted—Can use large quantity. Addison & Weinberg, 5 West 31st.

FROSTGLOW Wanted — Bachman Brown, Bokara, Reidel's, also Bolivias; all makes. Herman Goldstein, 127 West 25th.

FUR COLLARS Wanted — Australian and black opossum, sealine taupe, nutria and coney; also brown and kit koney coats. 31 West 35th, 1st floor.

FUR COLLARS Wanted—Manufacturer placing big orders on Sealine collars. Fit Best Cloak Co., 143 West 29th.

FURS Wanted—Kit and brown coney coats, also sealines; will pay cash. Sachs Co., 1,161 Broadway, Chelsea 251.

FURS Wanted—Placing orders on Australian opossum, beaver, squirrel sets. Herman D. Brous, 11 East 26th.

FURS Wanted—Collars and cuffs, raccoon, beaver and squirrel. Abraham Katz Co., 22 West 21st.

FURS Wanted—Kit coney and raccoon; quantity. 129 West 29th, 3d floor. Mr. Husik.

FUR SKINS Wanted—Raccoon, Australian and ringtail opossum. Rothblum Goldberg, 33 West 26th.

FURS Wanted—Raccoon and nutria. Herman Goldstein, 127 West 25th.

FURS Wanted—Opossum collars and cuffs. Alex Kogut, 40 West 27th.

GEORGETTES Wanted—Plain and printed, for spot cash. Call with samples. Store, 34 East 29th. Madison Square 2673.

GEORGETTES Wanted—Open to buy large quantities at a price. 31 West 26th St., sixth floor.

GEORGETTE Wanted—$30,000 cash; must be cheap. Lincoln Dress, 47 West 32d.

GEORGETTES Wanted—3x3; quantity; must be reasonable; cash. Apple, 137 5th Av.

JERSEY SILK Wanted—White 36-inch goods; quantity lots; spot delivery. American Shirt, 11 East 26th St.

KERSEY Wanted—13078, 13058 and 21226, navy and reindeer. Longacre 3935.

KERSEY Wanted—Black, American 15020 or similar. Knoble & Bloom, 145 West 30th.

KHAKI CLOTH Wanted—Shirtings, 9½ ounces; any make; American preferred; 36 or 54 inch. Call Gramercy 6884.

LACES Wanted—Open for all kinds of jobs in laces from 1 to 5 in. wide; can use large quantities for cash. Progressive Underwear Co., 93 Prince St.

LETHOSWADE JUILLIARDS Wanted—504 golden brown leather, O. D. khaki and seal brown shades; will pay 60c. Box 477, 209 Cable Bldg.

LUSTONE Wanted—American 13045, color 304 red. Watkins 3394.

MIXTURES Wanted—Lawrence 1238, polo. Longacre 4348.

MOHAIRS Wanted TSL, all colors; can use seconds. Madison Square 4239.

NETS Wanted—Open for all counts, all colors; cash. Apple, 137 5th Av.

PANAMA Wanted—Open 50 pieces Whitman's 228; state price, terms, delivery; communicate by mail. Maurice Hirsh Co., 259 5th Av.

PEACHBLOOM Wanted—Brown 974, navy; also Rayonier, navy, brown and copen. A. Davis & Son, Vanderbilt 7076.

PEACHBLOOM Wanted—Navy only; Forstmann & Huffmann 9605; pay cash. H. W. Ginsburg, 25 West 31st.

PICO PLUSH Wanted—First quality, for cash. Pistrong Bros. Chelsea 8229.

POIRET TWILL Wanted—Dark navy only; submit samples with quantity. Frank Kaplan & Bros., 325 S. Market St., Chicago, Illinois.

POIRET TWILL Wanted—Gera 50236, also tricotines, Juilliard 5615. Schlesinger & Wolper, 208 5th Av.

PLAID Wanted—Quantity of black and white at a price. Fitzroy 2810.

PLUMETTES AND IRENALLA Wanted—All colors. Rothblum-Goldberg, 33 West 26th.

PLUSHES Wanted—Peco T10, Hudson seal, Behring, Ungava, Nishni, Molequilt, Numole, Animole, Artex. Stuyvesant 8458.

PLUSHES Wanted—Salts, peco quantity for cash. Rothstein Nelson, Watkins 4717.

PLUSHES Wanted—Peco. Bramson Bros., 48 West 25th. Watkins 6264.

PLUSH Wanted—Cotton plush, metalam, mohairs, caracul. 7th floor, 48 West 25th.

PLUSH Wanted—Peco only, at right price; also polo; Baruch Wolf 877. Chelsea 6018.

POPLIN Wanted—American 90610, or similar, brown only. Jacobus Bros. & Co., Penn. 2535, Extension 1.

POPLIN Wanted—3-ply in light shades. Stuyvesant 4833.

POPLIN Wanted—Brown only, Brightwood or similar, for cash. Mad. Sq. 2874.

BUYERS' WANTS.

POPLINS Wanted—Open for navy American. Karpas, 22 West 26th St.

RARITAN 112, all colors, wanted. Ettenson Zalud & Co., 11 West 32d.

REMNANTS Wanted—Cotton cloth, 4 in. square or larger, ginghams, chambrays, prints, percales, voiles, nainsooks, shirtings. Becker, Amsterdam, New York.

REPP Wanted—Mercerized; can use any quantity. Call with samples, Goodman Collar Co., 60 Broadway, Brooklyn.

SATINS Wanted—36 and 40 inches wide satins and charmeuse, also quality 2822, at a price for spot cash. Call with samples. Store, 34 East 29th.

SATIN CREPE Wanted—Also charmeuse 2322, 1371, and other makes; will pay cash. Duplex, 405 4th Av.

SATINS Wanted—40-inch and 36-inch, all colors, spot cash; unlimited quantity. Mirkin & Simmons, 136 West 25th.

SATINS MESSALINES Wanted—All colors. Ressner & Spiro, 160 5th Av. Watkins 464.

SERGES, TRICOTINES Wanted—MFL, 87, VSL, 6301, 7801, 5200, 8192 wine storm serge; 2002, 3304, 107, 10854, 5954, 907 tricotines. Madison Square 848.

SERGES Wanted—Open to buy quantity of 7614, 7312, or similar in blacks and navy; must be cheap; spot cash. Modern Cloak and Suit House, 15 West 26th.

SERGES—We are open for serges as follows: SBGL, LMF and 7301. Leading Middy Blouse, 116 Spring St.

SERGES and PLAID Wanted—For cash; DSL or similar. Excelsior Skirt, 168 Madison Av., Murray Hill 2269.

SERGES Wanted—7301, 104, 9, 9056, 833, 1464, 519, 235, VSL, cash. Madison Square 8079.

SERGES Wanted—7008, or similar, brown and navy. Jacob Lashin & Bro. Watkins 4963.

SERGES Wanted—Amoskeag 7120, 7301, navy and black 54289, brown 1213. Gramercy 4817.

SERGES Wanted—Cash for 54289, Whitman 104, and 7120, navy and black. Watkins 7690.

SERGES, Tricotines Wanted—7120, 104, 9, 9056, 7301, M F L, 09077, 907, 5954. Watkins 2195.

SERGES Wanted—WF and WFX, MDSL, wine and brown, CS and CFS, navy; cash. Watkins 6353.

SERGES Wanted—4061, copen, Burgundy, plum, 54296, black. Chelsea 1457.

SERGES Wanted—9 Whitman's, navy and black. Goldstein, 48 West 25th St.

SERGES Wanted—Navy 11433, 7120, M F L, 104; reasonable. Madison Square 1709.

SERGE Wanted—Open for large quantity at a price. 21st floor, 6 East 27th.

SERGES Wanted—Whitman's 106, navy; also 0936, 235, 838, black. Madison Square 3780.

SERGES Wanted—7301, navy, MFL, black. Brown Skirt Co., 225 5th Av.

SERGES Wanted—7301, K544, Brightwood plaids 5803, shade 196, 218. Gramercy 4621.

SERGES Wanted—7120, tricotines DRW. Tel. Longacre 4892.

SERGES Wanted—Brown and navy, 11433 and 780; will pay cash. Call Chelsea 2557.

SERGES Wanted—99, 104, 1464, 519, 4632, at a price. Chelsea 7154.

SERGES Wanted — American 0936, navy; cash; must be cheap. Pennsylvania 1679.

SERGES Wanted—Cotton warp and all wool, at a price. Call Watkins 7546.

SERGES Wanted—Whitman's 87 and 4061. May-Bur Dress, 132 West 27th.

SERGE Wanted — Whitman's 87, navy. Spring 1605.

SERGE Wanted—Whitman's 87, for cash. Orchard 9787.

SERGES Wanted — 7120, for cash. A. Schwartz, 147 West 22d.

SERGE Wanted—7120 at price, cash. Schwartz, 147 West 22d.

SERGES Wanted—Any quantities, MFL, 104, CSG, 87, TPS, AWS. Stats, 151 West 26th.

SERGES Wanted—9, American velour 0360, brown, reindeer and Pekin. Chelsea 405.

SERGES Wanted—7301, black; 7614, navy and black. Williamsburg, 12 West 32d.

SHIRTINGS Wanted—Crepe de chine, radium or tub silk, in all quantities, for spot cash. Call with samples. Store, 34 East 29th.

SILK Wanted—Pongees, striped crepe de chines, striped tub silks, any quantity. Traymore Waist Co., 20 West 22d St.

SILKS Wanted—Open to buy, for cash, Marons and all other makes in chiffon velvet, in all qualities; also 1371 Satins and Duplans 2322. Call with samples. Store, 34 East 29th.

SILKS Wanted—12, 14, 16 momme pongee, large or small quantity, for cash, at the price only. Madison Square 2673.

SILK SHIRTINGS Wanted—Open for quantity 32 inch satin or inlaid stripes. Madison Textile Corp., 112 East 23d.

SILKS Wanted—Artificial, quantities. H. S. Meritzer, 339 5th Av., New York. Vanderbilt 7586.

SILKS Wanted — 40-inch striped and plaid poplins. Elite Silk Co., 18 West 27th.

SILKS Wanted—Brown, flowered Japs, 7½ momme. Feldman & Schwartz, 148 W. 24th.

SILKS Wanted—Open for silk lining. T. Weinberg, 38 West 26th St.

SILVERTONES Wanted — Suiting weight, brown and navy; also brown, yalama, heavy and light; copen, tinseltone. Siegel & Barnett, Longacre 5183.

SILVERTONES Wanted—Stevens 4318 preferred, in navy and Copen. or similar; will pay cash. Longacre 4620.

SILVERTONES Wanted—Raritan, also American, 11030, copen, also pekin and burgundy 112. Longacre 4291.

SILVERTONES and Broadcloths Wanted—4318, 3032, 315 and 112; also lightweight velours. Longacre 4074.

SILVERTONES Wanted—All wool heavyweights, brown, reindeer, Copenhagen; like 15030 or similar. Watkins 9749.

SILVERTONES Wanted—Suiting weight; submit samples. C. A. Silver, 44 East 23d St.

SILVERTONES Wanted—Stoney-Starkey 320, 93. Franklin 1774.

SKIRTS Wanted—Jobber looking Fall skirts. J. E. Schwartz, 3 West 29th.

SUEDEGLOW Wanted—Stevens' 4330; also 4318 silvertone. Morris Haft, Watkins 6134.

SUEDINE Wanted—American 13058 or similar, all colors. Pennsylvania 6906.

SUEDINE Wanted—American 13058. Watkins 2477.

SUITS Wanted—Western jobber open for large quantity better grade suits plain and fur trimmed; will also buy close outs. Sachs Co., 1,161 Broadway. Chelsea 251.

SUITS Wanted — Jobber looking at better made suits and coats. 29 West 35th St.; 11th floor.

SUITS Wanted—Tricotines and velours; large quantity. 40 West 27th, 4th floor.

SUITS AND COATS Wanted—Newest styles. 7th floor, 122 West 26th.

TAFFETA Wanted—Open for quantity at a price for cash; dark shades only. Lyric Dress Co., 146 West 25th.

TAFFETAS Wanted—Changeable, for cash; quantity no object. Harry Ragovin, 102 West 26th.

TINSELTONE Wanted—H. & L., reindeer, 4531; also yalama, reindeer, 797, and Lorraine tricotine. Can use quantities at a price. Harry Stoll, Vanderbilt 4065.

TINSELTONES Wanted—Holden & Leonard 718, shade 4531 and navy. Harry Eidlinger, 20 West 27th. Watkins 587.

TINSELTONES Wanted—Holden Leonard's, all dark shades. Morris Haft, Watkins 6134.

TINSELTONE Wanted — Holden-Leonard, brown. Myer Gans Co., 151 West 26th.

TINSELTONE Wanted—718, 719, all colors. Phil Herzog & Sons, Pennsylvania 6906.

TRICOLETTES and Minuettes Wanted—At a price. M. C. Rosenthal, 15 E. 26th.

TRICOTINE Wanted—Read, Andrew, Walworth, Juilliard, Botany, Yalama, F. & H., Duvet de Laine, brown, navy, Dryat only, at a price for cash. Longacre 5188.

TRICOTINES Wanted—Gera's 10854, 10942, 50497 or similar, also light weight velours, in large quantities, at a price. Louis Dulberg, 12 West 32d.

TRICOTINES Wanted—Deland's and Reed's; also Joel's gabardines, Covert 9779, shade 2626. Derow & Goldstein, 12 West 27th, 6th floor.

TRICOTINES Wanted—Goff 3304 or similar, navy and black; any quantity; spot cash. Nat Ginsberg, 18 West 21st. Chelsea 1456.

TRICOTINES WANTED — 5954, AT A PRICE, FOR CASH, OR SIMILAR QUALITY. LEO FINKENBERG, 31 EAST 31ST.

TRICOTINE Wanted — 9459, 9151, 9541, 907, 10854, 4718, tan, rookie, brown and navy. Gramercy 2452.

TRICOTINES Wanted—Empires 5799 and Acme or similar, at a price, for cash. Watkins 3814, Ext. 5.

TRICOTINES Wanted—Tan, brown; also remnants and odd lots broadcloth; spot cash. Orchard 2749.

TRICOTINES Wanted—Brown; no telephone; show samples. Myer Gans Co., 151 West 26th.

TRICOTINE Wanted—5782, navy, black and brown; for spot cash. Cohen & Schwartz, Madison Square 8699.

TRICOTINE Wanted—Open for quantity of navy, brown and black. Dorfman & Weisen, 16 West 25th.

TRICOTINE Wanted—American 0388, 9077, navy and black; will pay cash. Gramercy 1312.

TRICOTINES Wanted—0388, 907, 2990; also 11433 serges. George Hoffspiegel, 46 East 21st. Stuyvesant 8548.

TRICOTINE Wanted—Navy, 123, 5954, 10854, 50341, 9708; also any qualities tan tricotines. Gramercy 6726, 1899.

TRICOTINES Wanted—5952, 5954, 5958, 5035, 907, 10854, 4718. Shainberg & Schoenfeld, 31 West 31st. Longacre 3970.

TRICOTINES Wanted—Large quantity, navy; below $3.00. Sipkin & Gorschen, 15 East 26th.

TRICOTINE Wanted—Open for 25 pieces; 4718, dark navy. Longacre 4234.

BUYERS' WANTS.

TRICOTINES Wanted—Deland, Andrew's, or Americans; also Buckley & Cohen reindeer, velour 115. Karl Light, 129 West 27th St.

TRICOTINES and Velours Wanted—5782, 0388, 3304, 817, 4314, 0360, 715, 13058. Stuyvesant 8459.

TRICOTINE Wanted — Forstmann 10140, 10142, Reed's 5800, tan, rookie and brown; Yalamas, all colors. Drydock 1897.

TRICOFINA Wanted—Open for 25 pieces Forstmann and Huffmann's 10140. Longacre 4234.

TRICOTINES Wanted—Have 1010 Bahnsen's, black, will exchange for navy. Madison Square 6962.

TRICOTINES Wanted—3304 Guffs, or similar; also 36-inch tricotines, navy and black. Jacob Lashin & Bro. Watkins 4963.

TRICOTINES Wanted—All makes, $2.75 to $3; also open quantity 107, 1572, 10854, 5035. Manufacturer. Vanderbilt 4634, 1389.

TRICOTINE Wanted—Style 0388, 09077, 9541, 9459, 10854, 9708, 4718, tan and navy. Gramercy 2452.

TRICOTINE Wanted—Pacific, American, navy 4718, tan, Yalamas, velour, rookie, reindeer. Berstein, Harlem 2365.

TRICOTINES Wanted—American 0388 Juilliards, 5615, Garfields 4718, navy and brown; spot cash. Chelsea 1262.

TRICOTINE Wanted—Style 0388, 09077, 907, 9151, 9459 or similar shades, navy, brown, tan. Gramercy 2452.

TRICOTINES Wanted—Quantity low price navy, black, brown; cash if cheap. Watkins 6553.

TRICOTINES Wanted—American 09077, 0388, spot cash. H. Klavans Co., Watkins 6186.

TRICOTINA Wanted—American 0388, navy. Madison Square 1969.

TRICOTINES Wanted—Andrews 5782, navy. Watkins 438.

TRICOTINE Wanted—Greenwich 310 in tan, brown, black; mail details. C 216 Times.

TRICOTINE Wanted—Navy, fine weave, must be cheap. Call Alle, Murray Hill 3052.

TRICOTINE Wanted—Rookie and navy. Max Levine & Co., 142 West 26th.

TRICOTINES Wanted—5954, navy or similar quality. Wiz Dress, 22 West 32d.

TRICOTINES Wanted—129 Dobson. Frank & Frank, Watkins 602.

TRICOTINE, Serge and Velour Wanted—At a price. I. Rand & Co., 37 West 28th.

TRICOTINES Wanted—Dobson's 129, 127, 107, 50341. Chelsea 9948.

TRICOTINES Wanted—DRW or similar. Longacre 4892.

TRICOTINES Wanted—785, DRW, 817B, 907, 9992, 50341. Madison Square 3745.

TRICOFINA Wanted—10140 navy and quantity. Murray Hill 869.

TRICOTINE Wanted—Brightwood 5036; must be cheap. Chelsea 5837.

TRICOTINES Wanted—Of the better kind. Chelsea 1906.

TRICOTINES Wanted—For cash; navy and tan. Tiger Dress Co., 154 West 27th St.

TWEEDS Wanted—1600, 3400 or any other make; no telephone calls. Max Heyman & Co., 15 Washington Place.

TWEEDS Wanted—Foreign or domestic. Cohen & Stessel, 9 West 20th St.

VELOURS—Light weight, fine quality, brown, reindeer, American 21227, dark shades, US, 917; silvertones, navy only. H. Hurewitz & Son, 21 West 21st. Gramercy 440.

VELOURS Wanted—Medium weight, Peking, brown, reindeer; also reindeer Burrella cotton warp Burgundy velour; bring swatches. 133 West 19th, 5th floor.

VELOUR Wanted—0360 or similar brown, navy, taupe, copen; lowest price for cash. Sidney Kleinfield, 333 Broadway. Fitzroy 400.

VELOUR Wanted—Wyandot or similar in brown and reindeer. Princess Dress, 25 West 31st.

VELOURS Wanted—5816, or Yalamas, navy, brown and reindeer; will pay cash. Call Chelsea 2557.

VELOUR Wanted—Open to buy large quantity, all shades. Addison & Weinberg, 5 West 31st.

VELOUR Wanted—Buckley & Cohen 715 brown or similar, for suitings. Blogg & Littauer, 151 West 26th.

VELOURS Wanted—Pay cash for 100 pieces dress weight, checked and plain. Claremont Dress, 34 West 33d.

VELOURS Wanted — Lightweight brown, reindeer and navy, taupe, cheap. Ohringer, 9 West 20th.

VELOUR Wanted—At price; American 16015; also Gera 50353, 50481. Vanderbilt 4635.

VELOURS Wanted—4314 Stevens, shade 566, reindeer and navy. Harry Eidlinger, 20 West 27th. Watkins 587.

VELOURS Wanted—Open for quantity of lightweight velours, brown only. Dorfman & Weisen, 16 West 25th.

VELOURS, Tricotines Wanted—At a price, for cash. Chelsea 6436.

VELOURS Wanted—Open for suiting velours, brown, reindeer. Karpas, 22 West 26th.

VELOURS Wanted — Reindeer and brown geras preferred. S. Bruman, 6 West 32d St.

VELOUR Wanted—Lightweight, also Duvetyns, at price. Booth & Son, 34 West 33d.

VELOURS Wanted — Heavyweight reindeer, taupe, pekin. Pennsylvania 6906.

VELOURS Wanted—Duvetyne, goldtone, at a price. Feller, 30 West 32d.

VELOUR Wanted—16015, color 343, 317, 302. Watkins 2620.

VELOURS Wanted—Light weight for dresses; quantity. Wonder, 152 West 25th.

VELOURS Wanted—All makes and all shades. Nat Hirshfield, 1,150 Broadway.

VELOURS Wanted—Lightweight Gera 50353, reindeer 884, or similar. Gramercy 289.

VELOURS Wanted—Gera 50353, Shade 364. Pennsylvania 6906.

VELOURS Wanted—Stevens 4314 or similar. Aetna Garment Co., 10 East 33d.

WOOLENS Wanted—All grades and all shades, below $1.75; also cashmeres. Max Heyman & Co., 15 Washington Place.

WOOL WORSTEDS Wanted—Must be cheap for cash. George Herrick, Office No. 502, 1,123 Broadway, N. Y.

YALAMA BOTANYS Wanted—5990, shades 750 seal and 405 Nanking. Libowitz & Lipsky, 131 West 26th.

YALAMA Wanted—Cash, right price; Botany all colors; also velour, Gera 50353, 50481. Vanderbilt 4635.

YALAMAS Wanted—5935, 867, 797, Forstmann's Duvet de Laines 56. Madison Square 8508.

YARNS Wanted—Quantities, artificial. H. S. Meritzer, 339 5th Av., New York; Murray Hill 2899.

Contracts Wanted.

SILK MANUFACTURER wants to take work on commission or consignment from 20 to 40 box looms; willing to do plain or box work. Z 2094 Times Annex.

OFFERINGS TO BUYERS.

Fifteen cents per word each insertion.

APRONS, Rompers, Dresses, &c., all for children, stamped and embroidered; also flat goods, at sacrifice prices; manufacturer going out of business. Kiddie Art Novelty Co., 19 West 18th. Watkins 7333.

APRONS, House Dresses, Bloomers—Suitable for special sales; also jobs of women's and children's flannelette underwear. Simon-Kahn, 911 Broadway.

BEADS—All varieties; also white pearl; bargains. Sterling Bead Co., 131 West 33d St.

BLANKET CLOTH AND BLANKETS—Esmond Lawrence and Beacon brand. Nevins. Phone Union 341.

BOLIVIAS—Fortuna 6140, Eick, Frostglow and silver tip Bolivias, all shades. Longacre 4074.

BRAIDS—2,000 pieces Italian straw, to close out. American Art Novelty, 3 West 29th.

BROADCLOTH—Gera Mills, Jupiter and Deering, Milliken, Madison, for immediate delivery. Henry Samson, 656 Broadway. Spring 2716, 5372.

BROADCLOTH—315, Botany, all colors; 13058 black suedine, black duvet de laine. Singer Bros. & Day Co., 136 Madison Av. Longacre 4770.

BROADCLOTH—Botany 315, black juilliards 110, navy, black. Madison Square 1861, Mr. Schneider.

BROADCLOTH—112 American, original ticket, sponged; 2 brown, 1 taupe 1 copen, 1 reindeer. Call Gramercy 6885.

BROADCLOTH—315, 112, 2192. Samuel Fein & Co., 27 East 22d St.

BROADCLOTH—Deering-Milliken 1587, at a price. Spring 9630, Ext. 42.

CHARMEUSE and Satin Goods—Contractor has velour to close out at a sacrifice. J. & M. Dress Co., 129 West 31st; telephone Watkins 568.

CHARMEUSE—40-inch, good quality black, navy, brown, $2.25 regular. Sunset Silk Mills, 49 East 21st.

CHINCHILLA—Raritan 1272, gray, 6 pieces; also ¾ coating. Watkins 2857.

CLOAKINGS—Assorted 5 to 12 yards, 54-inch velours, mixtures, cheviots, silvertones, pom poms, $1.25. 10th floor, 28 West 23d St.

COATS—Fall jobs, ladies', juniors' and children's. Standard Cloak and Suit Co., 27 West 20th St.

COATS—Marvelous selling coats of the better kinds at pre-war prices. I. Novick, 45 West 27th St.

COATS and Suits—Jobs always on hand; silk plush coats, $16.75 and up. Givner & Berkman, 48 West 27th.

COATS—Job of 200 children's coats, 10 to 14, all wool cloth, at sacrifice. Benjamin Heldt, 145 West 36th.

COATS—Values in plush coats for jobbers that have no equal anywhere, can be found at Cohen & Whellan, 30 West 15th.

COATS—Plush; see our line plush coats before buying; it will surely pay you. Slafkes & Toskar, 12 West 18th.

COATS—Jobs in Winter coats cheap. Eisen & Son, 122 West 26th.

OFFERINGS TO BUYERS.

COATS—New Fall line of intermediates, children's, juniors and ladies' coats for the jobbing trades; also jobs to close out. Edelson & Hand, 16-18 West 22d.

COATS—Jobs of Fall children coats, all latest materials, to close out very cheap. Weinstein, Diamond & Cohen, 141 West 21st.

COATS—Silk and cotton plush, on rack for immediate delivery; also new models; low prices. Ulin Bros., Stuyvesant 3046.

COATS—Plush and cloth; latest styles at lowest prices. Joe Korostoff & Sons, 12 West 21st.

COATS, FLAPPERS—Finely made; newest models; good inducements for resident and city buyers. Vincent Cundo, 16 6th Av.

COATS—Plush fur trimmed, plain, children's, infants', ladies', also coatees; cheap. 7th floor, 48 West 25th.

CORDUROYS—9000, 613, all colors; also remnants. Stuyvesant 1404.

COTTON GOODS—Waverley, 36-inch, stripes and plain colors; five cases Spencer 32-inch plaids, very choice patterns; 36-inch Vogue gingham plaids; also Lawrence bathrobe cloth; will sell the above items at very low prices. Central Mills, telephone Franklin 2250.

COTTON GOODS—Wonderful opportunity for retailers; Bates 32-inch zephyr plaid, 2 and 3 pieces of a pattern, about 40 patterns. Phone Madison Square 6709; ask for Mr. R.

COTTON GOODS—Manchesters, Universalkloth, Essex, Cliffsides at a sacrifice. American Kimono Co., 54 Canal. Orchard 1763.

COTTON GOODS—Special sale of percales, flannels, gingham cambrics, nainsooks, voiles at very low prices. Caltro Mills, 546 Broadway.

COTTON GOODS—Jobs and odd lots, ginghams, percales, &c., to close out. Jaymor Mills, 405 Broadway.

COTTON GOODS—Cambric, 64-64, 56-44, 6048; immediate delivery; reasonable. Chelsea 1878.

CREPE DE CHINES, Crepe Meteors and Georgettes—Forty colors, for spot delivery; prices far below manufacturing cost; export trade solicited. M. Marks Co., 354 4th Av. Madison Square 7300.

CREPE DE CHINE—Good quality, 3-thread, white and flesh only, to close out very cheap. Watkins 7690.

CREPE DE CHINES—3 and 4 thread white and flesh. Republic Textile Co., 22 West 32d St.

DRESSES—Why has tricotine headquarters an "edge" on their imitators? The answer is that buyers who can sense an opportunity when they see one have been quick to appreciate merit, and consequently have accorded us the preference of their orders. With such dominant values as we offer from $9.75 to $35, with fifty designs to select from and immediate delivery assured, it is but natural that they should. How about you? Brodie-Siegel Co., 52 West 27th St.

DRESSES—$13.75; conservatism may be the guiding principle in buying today. We flatter ourselves, however, that buyers on seeing our offerings have remarked: "There can be nothing to gain by waiting, so why take a chance on delivery? Manufacturers have little or no stock on racks." We're meeting a special situation with special methods; come in and see for yourselves. M. Kirschner & Sons, 16 East 33d.

DRESSES—For profitable turnovers special feature of all wool tricotine dresses, embroidered, $8.75; serges, embroidered, $6.40; Forstman & Huffman's chevronas, $8.75; these values will net you quick sales and big profits; come in and pick them off our racks; also jobs in fine coats at less than cost; you cannot afford to overlook us. Jacobs & Mann, 50 West 27th St.

DRESSES—Our elaborately embroidered tricotine dress at $9.75, fashioned from Dobson's 107 guaranteed tricotine, is significant of our wonder values. Come to tricotine headquarters and make your selections from a wonderfully varied and refreshingly original line, priced from $9.75 to $35 right on the racks for immediate delivery. Brodie-Siegel Co., 52 West 27th St.

DRESSES—Buyers who are not easily satisfied either in a price sense or a style sense will find our large and varied line expressing a happy combination of style refinement, superlative workmanship and high quality tricotine. Priced from $9.75 to $35, they virtually "shout" their message of value; immediate delivery. Brodie-Siegel Co., 52 West 27th St.

DRESSES, COATS—1,800 beautiful, latest style garments, startling prices; satins, $5.75, $6.75, $10.75; serges, $5.75, $7.75, $9.75; tricotines, $9.75, $10.75, $13.75; snappy coats, attractive styles, $8.75, 11.75, $12.75, $13.75; these values are extraordinary, lowest ever offered; several jobs very cheap. Emanuel, 43 West 27th.

DRESSES—Why pay more when you can get all wool serges richly embroidered for $6.75; best quality French serge, neatly embroidered, $7.75; all wool tricotine, nicely embroidered, $9.75; these values extraordinary; also same values in wedding and party dresses. I. Frank & Son, 6 West 32d.

DRESSES—You can make money with our serges; now $9.75, formerly $11.75 and $12.75; seven snappy styles; other great values in satins, serges, tricotines, tricolettes; 75 different models, $8.75 to $29.75. Meyer Bosniak, 40 West 27th.

DRESSES, at a price; all-wool French serge and tricotine dresses so cheap that we do not dare to mention figures, but you can get a line on them by calling or phoning for sample. S. Schwartz & Bro., 105 East 29th.

DRESSES—In a profusion of styles; exceptional values developed in tricotine, serge, tricolette, jersey, charmeuse and satin at $7.75 up. Goldblatt & Schaeffler, 130 West 25th. Chelsea 3205.

DRESSES—20% less than actual market price; we are manufacturers; we have special offerings in charmeuse satins, tricotines, on our racks for immediate delivery. Fairmount Dress, 107 West 25th.

DRESSES—Children's good gingham plaid, sizes 6-14, $10.50 per dozen; sizes 2-6, $8.50 per dozen; also other good values and jobs to close out. S. Fazekas & Son, 103 5th Av.

DRESSES—Stouts and maternity; we make them on our premises; honest values in tricotine, serge, satin, georgette and silk poplin. Liman Dress Co., 17 West 17th.

DRESSES—Genuine DRESSES—Genuine mignonette and charmeuse dresses are making record sales; why not for you? Feller, 30 West 32d.

DRESSES—Headquarters for jobbers; all wool, elaborately embroidered, tricotine dresses, $8.75; satins and all wool serges, $6.75 and up. Pan-American, 12 West 21st.

DRESSES—Contractor sacrificing quantity beaded satins and tricotines. 8 East 17th St., 1st floor.

DRESSES—Children's, 8-14, $10.25 dozen; 2-6, $7.65; job children's flannelettes wear. Lichtenstein, 26 West Houston St.

DRESSES—350 tricotine and charmeuse dresses; high-class embroidered; to close out at a price. 148 West 24th, 7th floor.

DRESSES—Tricotine, all wool, embroidered, $8.75; serges, $7.75; satins, $5.50; charmeuse, $10.75. Lash Co., 25 West 27th St.

DRESSES—Better grade silks, satins, meteors, tricotines, minuette and lace regular; stouts. Glockner, 40 West 27th.

DRESSES—Stouts only; youthful styles, silks, serges, tricotines; wonderful values. Wolf Stout Dress Co., 279 5th Av.

DRESSES—High grade georgette sold at 50 per cent. reduction. Cohen Polowan, 19 West 21st.

DRESSES—Wonderful values, snappy styles; satin-tricotine, $6.75-$14. Loeb Nussbaum, 119 West 23d.

DRESSES—Dresses, dresses; most wonderful line; 50% reduction. 7th floor, 48 West 25th St.

DRESSES—Sample assortment Fall styles serges, satins, georgettes and taffetas; close out cheap. Queen, 114 West 26th.

DRESSES—Tricotine all wool embroidered, special at $9.75. Queen, 114 West 26th.

DRESSES — Satins, taffetas; wonderful values, $5.50-$8.50. Lauretta, 3 West 29th.

DRESSES—Jobs for sale by contractor. 110 West 18th, 5th floor.

DRESSES — Fall models, tricotines, charmeuse, to close out. Ruby, 7 West 30th.

DUVET DE LAINES Yalamas, Broadcloth and Silvertones—All shades. Longacre 4074.

EVORA—All shades, F. & H. Madison Square 3398.

FLANNELETTE — Assorted stripes at a price. Spring 4975, Extension 42.

FLOWERS, Artificial—Assortment of fine imported German flowers for jobbing trade. American Art Novelty, 3 West 29th.

FUR—400 German foxes recently imported from Germany, below market. 43 West 24th, 10th floor. Chelsea 6750.

FUR—7,000 Australian opossum skins, dressed. Michael Bros., 115 West 29th.

GEORGETTES—Plain and printed, to close out; also heavy 40-inch sailis, cheap. 27 East 24th.

GEORGETTE—Brown, taupe and copen. Republic Textile Co., 20 West 32d.

GOLDTONES—Joel's reindeer, brown and Pekin. Watkins 3654.

GOWNS AND PETTICOATS — Flannels at very low prices. American Kimono Co., 54 Canal. Orchard 1763.

HOSIERY—Men's and women's silk and fibre hosiery; 'way under market price. Simon-Kahn, 911 Broadway.

HOUSE DRESSES and Aprons—Jobs to close. Simon-Kahn, 911 Broadway.

JERSEY CLOTHS—Wool, cotton, silk, for waists, dresses, suits and bloomers. Altman, 900 Chestnut St., Philadelphia.

JERKINS—Government leather jerkins; large quantity, all sizes; immediate delivery. Tel. Madison Square 5211.

KASHAVELLA—Rodier's; will sell contract or goods. Wallbrook Worsted Co., 215 4th Av. Stuyvesant 7663.

KNEE PANTS—100 dozen, drab only; sizes 8 to 16; $13.50 dozen. Louis Friedman, 713 Broadway.

LEATHERETTE—Best quality tan and black at a sacrifice to cash buyer. Gramercy 5874.

LININGS—Silk and cotton, suitable for the dress trade; attractive prices. Max Schwartz, 122 5th Av.

LINING—50 pieces fancy silk, 36 inches wide, cheap for cash. Rittmaster, 31 East 32d.

OFFERINGS TO BUYERS.

NECKLACE—A lot of jet necklaces to close out. American Art Novelty, 3 West 29th.

NECKWEAR—Men's, 500 dozen, open end, slip easy band, $3.75 per dozen. Emil Glick, 621 Broadway.

NECKWEAR—Odd lots silk and knit to close. Gumfort, 708 Broadway.

ORLANDA—Forstmann & Huffman; also Evora superior; all shades. Watkins 6428.

OXFORDS—15-4 at a price. Watkins 7798.

PAJAMAS—Bargains in men's flannelette pajamas, $20.75; men's cotton, plain colors and striped percale pajamas, $16; men's flannelette night shirts, $15; also boys' blouses, below market price. Shrage & Kaplan, 483 Broadway.

PETTICOATS—With combination of taffeta and satin flounces, $1.75; also silk jerseys and changeable taffetas, $2.50-$2.75. Lauretta, 3 W. 29th.

PETTICOATS—300 silk taffetas, satins and fancies, to close out, $2.25 net. Lauretta, 3 West 29th.

PETTICOATS—Jersey satin, taffeta; $2 up; biggest values; buy now. Greater N. Y. Silk Co., 244 5th Av.

PLUMETTES—Arthur Joel's light weight, new shades, offered at very low price. Goldstein & Newburger, 225 4th Av.

POIRET TWILL—5600, 50341, 4666. Samuel Fein & Co., 27 East 22d St.

POIRET TWILL—2 pieces brown, good quality. Murray Hill 3778.

PLUSHES—Seal skin fur, Peco, Pribyoff, Polotex, J36, Nishni, Chilna, Sealart, Unimack, Hudson Bay. Stuyvesant 8459.

PLUSH—Pearson's Alto beaver, No. 7701, cheap. Mr. Kurash, Longacre 5183.

PLUSHES — Peco and others. Longacre 3465.

PONGEE—12 mme., best quality; immediate delivery. Tel. Murray Hill 5159, Burrows.

POPLINS—3-ply, black, navy, taupe; below market. Argonne Textile Mills, 44 East 23d St.

SATINS—Good qualities; all shades at close-out prices. Max Schwarz Silk Co., 122 5th Av.

SATIN—Washable; flesh, white; our standard three good qualities reduced to $1.10, $1.25, $1.40. Sunset Silk Mills, 49 East 21st.

SERGES—Also brown, WFX, 54289, 838, Whitman, 9, 99, 87, 4061, 5607, 5608; Botany 809, Amoskeag 7312, 7120, 7512, 4002; Cleveland 9288, 9057, Pacific MFL, VSL, PPL, BPNL, American 0936, 0357, 0308, Gera 7008, 9056; also big variety of all-wool and cotton warp plaids. Henry Samson, 656 Broadway, Spring 2716, 5372.

SERGES—All wool and cotton warps, Mannish, Storm and French colors and cream; Panamas, tricotines, all wool and cotton warps, black and white checks; corduroys, velveteens. Franklin Woolen Co., now located at 30 West 24th.

SERGES—Black serges below market, 11433, 780, 1464, 4632, 7120, 7301, 5220; other makes in navy. M. Weinstein & Co. Madison Square 842.

SERGES—4632, 833, FRSL, 528, SBGL, poplin 4768, tricotine 5035, 0163 goldtones and silvertones. Madison Square 651.

SERGES—30 pieces 4061 navy, French serge, $1.15 net cash. M. Goldberger, 1,116 Frankford Av., Philadelphia, Pa.

SERGES—54289, 4061, 54296, 54202, 838, 0936, 11433 in shades; reasonable. Stuyvesant 6833.

SERGES—1[illegible], 0936, 235, 838, 528, 9288, 812. George Hoffspiegel, 46 East 21st. Stuyvesant 8548.

SERGES—Men's wear, 20 pieces, navy, U. S. 929, also four pieces American silvertone, to close out cheap. Watkins 3816.

SERGE—7301, WFX, 87, CS, 1213, VSL, 9, MFL, 1717; low prices. Stats, 151 West 26th.

SERGES—Amesbury 87, CS, 7120, 0936, cream cashmere; Whitman Panamas. Horowitz. Stuyvesant 2153.

SERGES—104, 1464, 833 and WFX, also poplins. Gramercy 1481.

SERGES—5607, 5608, 7512 navy. Republic Textile Co., 22 West 32d St.

SERGES 11433, 780, 54289, 54296. National Dress Co., 130 West 29th.

SERGE Wanted—7301, navy; must be at a price. Madison Square 2335.

SERGES—9 and 106, Whitman, navy. Stuyvesant 6735.

SERGES—7433, 780, 54289, 54296. National Dress, 130 West 29th.

SERGES—7120, 8850, 54296, 5608, 5607; below market price. Spring 6151.

SERGES—0936, 834, 8850, 1464. A. Davis & Son. Vanderbilt 7076.

SERGE—Whitman's 104 and 99, navy. F. S. L. Manufacturing Co., 43 West 24th.

SERGES—Black storm serge, similar to 7301; will sell cheap. Spring 4975, Extension 42.

SERGE—7120, 54289, cheap; also jobs broadcloth, to clean. Orchard 2749.

SERGES—4040 and WFX., to close out. Madison Square 7296.

SERGE—Navy, 87, Whitman, 50 pieces, sponged, $1.02½ net. Madison Square 2874.

SERGES — 528, 7512, 6308, 78, 41-102, 833. Samuel Fein & Co., 27 East 22d St.

SERGES—104, black, 94, 87, 4002, 7512 navy, at a low price. Spring 4975, Ext. 42.

SERGES—836, $2; SBGL, 6002, black; MFL. Madison Square 4289.

SHIRTS—Silk; nobody hands out gold on a plate; if you want it you must dig for it; we guarantee you to find it at our place if you buy our silk shirts; they are positively the best at the lowest price; our competitors will tell you the same. Rainbow Shirt Corporation, 189 Greene St., near Bleecker.

SHIRTS, Sandor, made of new and exclusive fabrics, in stock in complete assortments at reasonable prices with usual dating; also splendid selection of fancy handkerchiefs and soft collars. Sandor Weisz, 230 5th Av.

SHIRTS—Gorgeous crepes, broadcloths, and La Jerz at special prices, also cottons and fibres. Harry Berger Shirt Co., 76 5th Av.

SILK JERSEY TRICOT—Better qualities, direct from mill; 200 pieces extra heavy. Becker, Amsterdam, New York. Madison Sq. 4897.

SILKS of every description in all colors for immediate delivery; far below manufacturing cost; export trade solicited. M. Marks Co., 354 4th Av. Madison Square 7300.

SILKS—All kinds for cutting up and department stores; exceptional values; 75c per yard and up. Greater New York Silk Co., 244 5th Av.

SILKS—Newest stripes and plaids; taffeta, $1.25 regular. Sunset Silk Mills, 49 East 21st.

SILK—Jap, 12 mm.; will sacrifice. Billy Posner, 44 East 32d St., New York City.

SILK SHIRTS—To close out at a price. D. Hirsch, 18 West 27th St. store.

SILVERTONES—Read-Rayonier, Cheverons, F. & H., 9513; velour, all makes, all colors; tricotine, Louis Walther, fancy weave. Longacre 5188.

SILVERTONES, Broadcloths, Velours, Oxfords, Coatings, Tweeds and Shirtings. Franklin Woolen Co., now located at 30 West 24th.

SILVERTONES—All wool, ottaquechee, tricotines, Whitmans, cotton, also wool cloakings ¾. Chelsea 7897.

SILVERTONE—American 16007, brown and burgundy, at a reasonable price. Gramercy 5874.

SILVERTONE—Read's 2100 Rayoneer. Murray Hill 2567.

SKIRTS—Regular Fall line special wool plaid, pleated, $5; also jobs. M. Zonis, 50 West 15th St.

SKIRTS—Exceptional values in plaids, serges and novelties shown. Pioneer Skirt, 3 West 29th.

SKIRTS—1,000 all-wool new Fall plaids and plaited models, $4.75 up; also serges and tricotines. Lauretta, 3 West 29th.

SKIRTS—All-wool men's serge, $3 and up; Susquehanna 171 at $1.75. Milton Skirt Co., 450 4th Av.

OFFERINGS TO BUYERS.

SKIRTS—Poplins, &c., $1.25 up; buy now. Greater N. Y. Silk Co., 244 5th Av.

SUEDINES—Copen, brown, reindeer and taupe. Longacre 4291.

SUEDINE—13058, all shades. Watkins 6682.

SUITS AND COATS—For immediate delivery from $16.75 to $45, exceptional values, wonderful styles. Morris Waldman, 17 West 28th.

SUITS AND COATS—500 fur trimmed and embroidered for immediate delivery; sell very reasonable. Premier Garment, 145 West 28th.

SUITS—Hand tailored, youthful styles, fur trimmed; leading materials; immediate delivery. Mayers & Narins, 149 West 27th.

SUITS—Misses', stylish stouts featured; values that sell on sight. Julius Wolf, 279 5th Av.

SUITS, DRESSES, WAISTS—Will sell out cheap. 7th floor, 48 West 25th St.

TAFFETA—Gray, $1 yard to close; also striped pongee shirtings, very reasonable. Madison Square 8168.

TRICOLETTES—All kinds, all weights, immediate delivery, lowest prices. C. M. Goldberg, 334 4th Av.; 8470 Madison Square.

TRICOLETTE PAULETTE—All weights, all shades or in the gray; low prices. Longacre 4582.

TRICOTINES—Also black and brown, Gera 50341, 10854, Goff 3304, DRW, Juilliard 5615, Cleveland 9708, also Gera Poiret twill 50236. Henry Samson, 656 Broadway. Spring 5372, 2716.

TRICOTINES—Serges, 10854,; navy, brown, 5782, 126, 5954, 9092, 5035, 833, 54289, 7120, WFX, 0936, 87, PGL, 809, 9, 11. 4061. Davidoff Bros. Madison Square 1540.

TRICOTINES—Brown and black, good qualities, also navy, Andrews, Reidels, Geras, Botany, Dobson. 21 East 21st., BKL. Gramercy 6726, 1899.

TRICOTINE—Close out cheap; terms; all popular makes, navy, brown, tan, black; also poiret twill. Madison Sq. 1520.

TRICOTINES—50341, Greer's; our style 1907 at $3.35. Andon Mills, 257 4th Av. Gramercy 5896-6934.

TRICOTINE—Goff's 3304, Stoney & Starkey 117, 217, Broadhead 5200. Spring 9630, Extension 42.

TRICOTINES—017B, Deland, $4 net cash. George Hoffspiegel, 46 East 21st. Stuyvesant 8548.

TRICOTINE—Garfield's 4718, 367 tan, 423 rookie, 451 taupe, gaberdine 4978, same color. Gramercy 2929.

TRICOTINES, SERGES—4718, 907, 4061, 54289, 54296, 780, 833, 106. Pennsylvania 3424.

TRICOTINES—5782, 5954, 9992; DRW, 4002, 2008, 1572, 123, 785. M. Weinstein Co. Madison Square 842.

TRICOTINE—American 09077, navy. Watkins 2616

TRICOTINE—Walter's 2546-48, navy, Dunmore 0116, MB. Chelsea 8296.

TRICOTINES—Greenwich Mills 310 navy, at right price. Madison Square 2804.

TRICOTINES—Navy and velour checks. Byran. Longacre 4291.

TRICOTINES, Serges—5782, 3304, 123, DRW, 9992, 1464, 11, 833, MFL. Watkins 2195.

TRICOTINES AND SERGE—Black, 5782, 1464, 235; also navy. Madison Square 5154.

TWEEDS—All wool, all makes, 54-inch; will sell at a price. 1364 Madison Square, Mr. Schneider.

VELDECYNES—All shades; also Bolivias. Manufacturer. Phone Fitzroy 528.

VELOURS—Silvertones and goldtones, suiting and coating weights; Saxonia 954 and Ardsley silvertones, to close out. 21 East 21st., BKL. Gramercy 6726, 1899.

VELOURS, Silvertones, Broadcloths—13046, all colors; 112, pekin 16007. Store, 11 East 30th. Longacre 5456.

VELOURS—Lightweights and heavyweights; tricotines, serges, all makes. Warren Woolen, 41 West 25th.

VELOUR—American 13058, shade 331, 16015 brown and reindeer, at a reasonable price. Gramercy 5874.

VELOURS—Grant & Kellys, 354; have 40 pieces to close out. Mitchell & Cramer Co., 40 West 25th. Watkins 5617.

VELOUR—Checks, Byram's style, 35 inches; all shades; immediate delivery. Gramercy 1481.

VELOURS—Merrimack 3018, 3020, navy and brown. Pennsylvania 6795.

VELOUR—715; will exchange shade 139 for pekin and brown. Watkins 9009.

VELOURS—Amer. K-544 and Stevens 6094, below market price. Madison Sq. 3176.

VELOUR—Steven's 6153, all colors. Telephone Spring 8676.

VELOURS—All makes in all shades; tricotines and serges, navy. Watkins 3654.

VELVETEEN—Merrimack, plain and twill back; low prices. Agress & Sons, 27 West 26th.

VELVETEENS and Chiffons—All seasonable shades and all widths for immediate delivery. Madison Square 8644.

VELVETEENS and Chiffon Velvets—All widths, all shades. H. Letzter, 438 4th Av.

VELVETS, CHIFFON—39-inch, blacks and colors. Herbert Textile, 42 West 38th. Phone Fitzroy 595.

VENETIANS—36-inch, in black and colors, at a price. Shainberg & Schoenfeld, 31 West 31st. Longacre 3970.

VENETIANS — 3d-inch, brown, for cash. Madison Square 8089.

WAISTS—Jobbers, attention; 150 dozen georgette and crepe, latest models, hand embroidered, handbelt; to close out at a price, in quantities. Arlington Waist Co., 39 West 19th.

WAISTS—Georgette crepe de chine, tricolette and dark striped satin; quantity on hand, immediate delivery. Sunray Waist & Dress House, 15 West 20th.

WAISTS—Overblouses, latest shades, hand embroidered, 22 inches long, at special price, $3.25. Arlington Waist Co., 39 West 19th.

WAISTS—Tricolette overblouses, plain and drop stitch, to close out. Goldberg & Rosenblatt, 137 West 25th.

WAISTS—Tricolette and georgette, to close out; big bargain; $15 dozen up. Sugarman, 473 Broadway.

WAISTS—Cotton, $7.50; georgettes, hand embroidered and beaded, $2.25; tricolette, $2.25. Dixie, 114 West 26th.

WAISTS, DRESSES, SKIRTS—Exceptionally cheap. 7th floor, 48 West 25th.

WAISTS—Georgettes, crepe de chines; jobs; sacrifice. Royal, 45 East 20th St.

WOOLENS—All kinds, mixtures and tweeds; any quantity; very reasonable. Mr. Kurash. Longacre 5183.

YALAMA—5935, navy only; $4.10 net cash. Murray Hill 3778.

ZIBELINE—Raritan 1123, brown, navy and green, $1.35 net. Stern, Heineman & Herff, 28 West 23d.

Allied Industries.

DRESS MANUFACTURER wanted by an agency which has a plan to make greater sales for right merchandise. M. Spivak, 286 5th Av., Longacre 4964.

MACKINAWS—Army new O. D., $7.75 each; lots of a hundred or more. Elias Berlow Corp., 110 Duane.

MERCHANDISE Wanted—Large out-of-town children's and ladies' apparel store running daily sale desires all kinds of reliable merchandise on consignment or other basis; all communications absolutely confidential. Write B. C., 520 Presbyterian Bldg.

SNAP FASTENERS—Close out 270 great gross snap fasteners; all sizes. 63 West 14th St., second floor.

Contracts Offered.

CONTRACTORS wanted on stout dresses; call with samples; stock orders given immediately. Balsam-Schirmer, 37 West 32d.

CONTRACTOR wanted on tricolette dresses; large orders given out. M. C. Rosenthal, 15 East 26th.

Silk Salesmen Wanted

Progressive firm of silk manufacturers making an up-to-date line of dress silks, every number a leader, is open to engage several high-grade men to cover the entire dry goods trade in all the important territories throughout the country, to be handled exclusively or as a side line, on an attractive commission basis by those who are handling similar lines, preferably dress goods, and are well acquainted with silk buyers. Give full particulars in letter. All answers will be treated strictly confidential. Answer M. P., Box S 218 Times.

SALESMAN

We are open to engage a salesman to represent us with our line of Ladies' and Misses' Suits from

CHICAGO, WEST

We require a man who has established himself in the confidence of the trade in the above territory, and who can point to previous successful records.

FISCHMAN AND NATHANSOHN
15 EAST 26th ST., NEW YORK

SPATTER DAYS WANE IN BUILDING LINES

New Freight Rates Mark Last Price-Boosting Influence Except Actual Demand.

BRICK DROPS $2 TO $5

Hitch Over Lighterage Charge Puts Dealers in Quandary Regarding Cement Price.

"Spatter days," which in the vernacular of the building trades describe the readjustment period, are drawing to a close.

Nearly two years' lack of consecutive or consistent building construction effort, disjointed transportation facilities and consequent lack of price certainty, indicate their demise with a decided turn betterward, and the freight corrections of last week mark conspicuously the change.

Viewing the whole building prospect from the vendor of the raw materials used by building material manufacturers down through the transportation, financial, contractural and labor factors at the threshold of the Autumn building season, and comparing it with the perspective as obtained from the same promontory ninety days ago, it is not possible to deny that the so-called building problem is being drawn nearer to an early solution.

Building projects that have been reposing upon the dusty shelves of architects' offices are coming to life, says The Dow Service Daily Building Reports. Seemingly they have been awaiting the announcement of how great the railroad freight rate advances were to be and what effect these advances would have upon the investment markets. The trade scans in vain for forewarning signs that will indicate a retarding influence upon deliveries. Higher freight rates insure better rolling stock, and more of it and yet, in the opinion of the trade, the effect of these new rates is not sufficiently great to further hamper construction projects.

Better railroad equipment means a market for steel, for bridges, lumber and all the usual building commodities. All these new facilities represent constant improvement and ultimately lowers costs of handling freight and with greater dispatch. These added facilities incidentally represent factors that make for larger tonnages in commerce which, in turn, create more widespread and a more constant demand for commercial, industrial and housing space, which, of course, fosters sustained building construction.

All these things are, of course, of prospective culmination. Before they can be realized the more fundamental elements must be expected to show a concerted disposition to move out of the stagnant state in which they have lately been reposing. Current price quotations on building materials reveal such tendencies.

The week closed with a new 40 per cent. freight rate increase in effect. The result upon building materials shows Hudson River common brick lower by from $2 to $5 a thousand; linseed oil, affecting paint prices some time into the future, if continued, off about 8 cents a gallon.

As far as the local construction market is concerned the new freight rates leave unchanged the gravel, grit, crushed stone, wire lath, wall board and plaster block departments. It affects asphaltum, front brick, fire brick, hollow terra cotta fireproofing tile, a few of the lumber items in more insistent demand, plaster and limestone. The items which probably will be affected include the delivered price on Portland cement, lime, window and plate glass, iron and steel and expanded metal lath.

The new freight rate on cement from the Lehigh district is 39.4 cents a barrel. Most of the companies are adding to the cost, therefore, 39 cents a barrel, although some have made it 40 cents to Jersey City. There is a confliction of opinion in the market as to whether lighterage charges are to be added to the new price per barrel. Pending this decision the dealers were unable to make quotations at the week end. As the price now stands consumers will pay from 12 to 15 cents a barrel over the present delivered price of $5.10 a barrel.

Lumber price quotations carrying the new rate apply to items which are scarce and which are coming in under the new freight rates. Later on the increased freight rate will have more weight than at present. As a rule the new rate makes a difference of from $2.50 to $5 a thousand feet, with some exceptions to the rule, however.

There is a new price of $1.81 to $1.85 on limestone and the rate probably will be approximated in sandstone. Granite will show a new rate of almost the same proportions. The new prices on hollow tile fireproofing material are merely a fraction over what they were before.

In fact there is no disposition apparent in any department to take excessive advantage of the railroad rate increases. It is a fact that there is a marked sentiment in the entire building material market toward bearing the price of building commodities. It has even been proposed by certain building material dealers to fix the price of Hudson common brick in this market for a period from Sept. 1 to Nov. 1 at $20 a thousand, wholesale.

Other dealers, however, point out that there is nothing to be gained by thus manipulating the market because the reaction that will occur when the off-brick that will be pushed for sale during the $20 period is disposed of, will only be to greatly accentuate the value of the better grades that will be held back until the demand here becomes sufficiently great to absorb them. There is a growing feeling that there will be a $27.50 brick market before next Spring. Good brick is even now being held for $25.

The big, strong factor marking the close of the "spatter days" is that there is the nearest approach to a stabilized building material market that this section of the country has seen in over two years. Conservative buyers, as well as sellers, do not hesitate to say they deplore artificial stimulation of the market when this year's current manufacturing costs are still unknown.

SEES LABOR AS A PROFITEER

Credit Men's Official Says Conditions Call for Moderate Buying.

Asserting that "labor is profiteering at the expense of the people," J. H. Tregoe of the National Association of Credit Men issued a statement yesterday saying that stability of prices and markets also could be insured in part by moderate buying on the part of consumers and by adoption of a policy by manufacturers and wholesalers of producing and distributing without attempting to force the markets.

"It is not reasonable to expect substantially lower prices when labor costs are so very high and the lowering of costs must be orderly if business is to keep stable," said Mr. Tregoe. "Labor counts for a large percentage of production costs and so long as labor is receiving a large wage, is clamoring for more and is profiteering at the expense of the people we cannot expect a substantial lowering of prices."

French Art Lectures for Americans.

The French High Commission here announced yesterday that for the benefit of Americans traveling in France this Summer, Jean d'Estournelles de Constant, new Director of the French National Museums and l'Ecole du Louvre, has arranged a series of lectures in French and English which are delivered every Monday at the various art galleries and museums. The lectures were started in July and will be continued through September and October.

CHITTICK DEFENDS HONEST LANDLORDS

Would Restrict Housing Laws to Real Profiteers, "Mainly Newcomers in Real Estate."

If restrictive rent laws are to continue they must be aimed at the real profiteers, mainly the newcomers in the real estate field, and not at the vast majority of landlords who deal fairly, said Richard O. Chittick, Executive Secretary of the Real Estate Board of New York, in a statement issued yesterday.

"The stigma that has attached itself to ownership of rented property must be pried loose," he declared. "Sensible tenants understand that rents must be high in these times, and the other kinds should not be encouraged to array themselves against the landlords."

As a result of the conferences on the housing situation conducted under the auspices of the Joint Legislative Housing Committee, he said, the public is coming to have a better understanding of the housing situation, the facts underlying the housing shortage and its remedies.

Lack of capital for building and the "confusing, restrictive rent laws" are the two big factors in the housing situation, according to Mr. Chittick. "These two and their results are so interwoven that the situation is not easy for the public to understand," he continued.

"The reason why capital is not flowing into housing construction is plain enough. First, taxing of the interest on mortgages under the income tax law reduces the income return below that of Federal and local tax free securities. Second, the restrictive housing rent laws jeopardize the return from rents. The next important factor is the builder; and under existing conditions the builder will not build multi-family houses.

"The reason for this is no less plain. The builder, could he secure capital, must take his chances with the high cost of his labor and material. The so-called speculative builder, who has built up perhaps 90 per cent. of New York City, builds to sell, but under existing conditions he fears that he cannot market his product.

"The Real Estate Board of New York sees no reason to depart from the position taken by it at the inception of the rent law program this Spring.

"At the conference on Wednesday last it presented a brief summary of its position to the Joint Legislative Housing Committee. It does not hope that the rent laws can be repealed, but it believes that they should not apply to new housing construction; to buildings needed for substantial reconstruction, or built for housing purposes under a bona fide co-operative ownership plan; to buildings under contract of sale or lease; to houses needed for the personal, bona fide occupancy of the owner; and it believes that on four months' notice by the landlord the tenant should be required to give a thirty days' notice of his intention to agree or decline to pay the increased rent required. These suggestions will be elaborated for the second conference called for Tuesday next."

Samuel Strasbourger, former Tax Commissioner and former Justice of the City Court, in a statement criticising the suggestion of fixing the return to landlords, suggested that the housing problem be removed from politics by providing for a commission in each judicial district. The commissions, he says, should consist of seven men each and should have by a vote of five members the power of loaning funds provided by the State on first mortgages, to the extent of 75 per cent. of the cost and value of the improvement and land."

FIGHTS CAR QUOTA BRIBES.

Pennsylvania System Moves to End Unfair Allotments.

Bribery by shippers of railroad employes to obtain more than a pro rata share of freight cars has resulted in an aggressive campaign by the Pennsylvania Railroad to break up the practice, according to a statement issued yesterday by the Pennsylvania. The suggestion has in some instances originated with the shipper, and in many other cases the employes themselves have solicited bribes, it is said.

"In one of the most recent cases," says the statement, "the Superintendent of a coal company's store in Western Pennsylvania was found to have corrupted the railroad company's car distributer in his district and to have entered into collusion with him to purchase the output of a "wagon mine," at low prices, in consideration of furnishing a full car supply. Upon unquestionable proof of the facts, the car distributer was at once discharged. Similar action has been taken in a number of other cases and redoubled precautions will be taken in the future to wipe out entirely a practice which is grossly unfair to the general shipping public, demoralizing to the employes, and directly in violation of the spirit of the laws forbidding discrimination in the utilization of railroad facilities.

"The operating and traffic officers throughout the Pennsylvania system have been thoroughly informed regarding the situation and have been instructed to ask the co-operation of shippers in all parts of the Pennsylvania system territory for the purpose of arousing public sentiment against attempts of any kind to corrupt railroad employes in the performance of their duty."

TO HONOR HELEN HUGHES.

Vassar Classmates to Build Memorial to C. E. Hughes's Daughter.

It was announced yesterday that a memorial would be erected at Silver Bay, N. Y., near Lake George, to Miss Helen Hughes, daughter of Charles E. Hughes, whose death followed a long illness caused by overexertion in war work. The memorial probably will be a chapel.

Miss Helen Temple Cooke is Chairman of the committee and many of Miss Hughes's classmates at Vassar are members of the committee. Miss Helen Holbrook is Treasurer and some of the other members of the committee are Mrs. James S. Cushman, Miss Emma Sebring, Mrs. Robert E. Speer, Miss Mildred McAfee, Miss Ruth Coit, Miss Anita Marburg, Miss Margaret Miner and Miss Katherine Olcott.

Boy Killed Flying Kite on Roof.

Anthony Stroebel, 9 years old, while flying a kite yesterday on the roof of his home, 544 Brook Avenue, Bronx, fell five stories into the airshaft and was killed.

EDUCATED WORKERS GET $500,000 IN FOOD

American Relief Administration Furnishes Aid to Professional People in Central Empire.

$125,000 GOES TO AUSTRIA

Teachers, Physicians and Lawyers Aided in Poland, Hungary and Czechoslovakia, Organization Reports.

An account of the recent activities of the American Relief Administration, of which Herbert Hoover is Director General, made public last night, says that two gifts aggregating $500,000 recently have been made to the organization for the purchase of food for the educated professional people in Central Europe. It is there that the Hoover relief warehouses are operating.

This work of distributing food to the intellectuals is entirely separate from the free meals for children, which include more than 1,000,000 daily in Poland and 300,000 in Austria. An analysis of the distribution of the first $250,000 worth of food packages, just now completed, shows the following division: Austria, 7,500 packages at $10 each, 1,000 packages at $50 each; Poland, 5,000 packages at $10, 250 packages at $50; Czechslovakia, 250 packages at $10, 450 packages at $50, and Hungary, 3,750 packages at $10 each.

"In conference with a committee headed by President Karl Seitz of Austria," the statement says, "which had been in existence for some months to co-ordinate the distribution of some $100,000 of general relief packages from the American Relief Administration Warehouse, 1,000 $50 packages were handed over to the Austrian universities. The single stipulation was made that food should go only to the most needy professors and students.

"After discussion, the 7,500 $10 packages were alloted to teachers in the elementary and secondary schools, teachers in private schools, former officials of the State and officers of the army whose pension allowances are pitifully small, physicians, lawyers, engineers, architects, authors, artists, musicians, clergymen, rabbis, and such professional men at chemists."

Among many messages of thankfulness that came to the administration was the following from President Seitz:

"I am deeply touched," he wrote. "This noble gift will secure for you the profoundest gratitude of many citizens of this country, who, through no faults of their own, are in bitter need. The intellectual workers, whose task it is to create and propogate civil education, suffer most through the economic situation forced upon our young republic.

"Your generous gift will materially help them, and I regard it as a token of the intellectual sympathy which exists in the United States for this ancient centre of culture. May you be proud of the noble purpose which actuated the gift."

"The plan worked out in Austria was generously followed in making distribution of the remaining $125,000 in Poland, Czechoslovakia and Hungary," the statement added.

"Two homes for Jewish students at Prague received $1,000 of food packages; and in acknowledging the gifts their managers referred to the fact that because of special difficulties placed in the way of Jewish students in Poland and Hungary, and because of conditions in Russia, extraordinary numbers had come to study in Prague."

At the same time that food conditions were being described in this statement, the New York Committee for the Relief of Distress in Germany and Austria with headquarters at 126 East Fifty-ninth Street, made an appeal for new and used clothing of every description.

MORTGAGE LOANS.

HOW ABOUT CAPITAL?

I'll advance you cash on your 1920 rent income and thereby enable you to have ready capital for every emergency. Reasonable terms and strictest confidence.

Tel. Chelsea 327.

Jacob Rosenthal
100 Fifth Avenue, New York.

REAL ESTATE.

OWNERS
If You Contemplate Alterations, Get in Touch With Us. We Will Save You Money.
MULCAHY-KISSELL,
Building Contractors,
1,431 Broadway.

MANHATTAN—FOR SALE OR TO LET.

3 and 5 Carlisle St.
One block from Rector St. subway—two 5-story business buildings undergoing complete renovation. Immediate possession, offered together or separately.
Markham Realty Corporation
CLARENCE W. ECKARDT, President.
81 Nassau Street. Tel. Rector 1865.

FOR SALE
No. 353 West 84th Street
Immediate possession
Five story dwelling, 16x102.2
HORACE S. ELY & COMPANY
21 Liberty Street

TO LEASE OR FOR SALE
114-18 PARK ROW
6 STORY HOTEL, WITH STORES
Size 25x100
1 STORY RESTAURANT
Size 25x100
Together or separately. Possession 60 days.
Owner,
BETHLEHEM ENGINEERING CO.,
527 5th Av. Tel. 3157 Vanderbilt.

EAST 61ST ST. BARGAIN
17-ft. four story house, directly east of Third Avenue. $31,000.
FRANK L. FISHER CO., 50 E. 42nd ST.

WESTCHESTER—FOR SALE OR TO LET.

Telephone Me Now
New distinctive Homes in most beautiful residential parks in Westchester County. 6 to 11 rooms, 2 and 3 tiled baths, showers, sunken porcelain tubs, etc. Best workmanship and materials used throughout. Open fireplaces, sleeping porches, fireless cookers, built-in ice boxes, other labor saving features.
Unconditionally Guaranteed as to workmanship and materials.
References, over 300 satisfied home-owners.
Cost Less Than You Pay for Your Apartment
32 minutes from Grand Central Sta. Exceptional commuting service.
John A. Baldwin
25 West 43rd Street. New York
Telephone Murray Hill 789.

At Mount Vernon, New York.
New 7-room houses, very classy; large rooms with oak floors. Very select block, near golf course. Better built and more for your money than usual in small houses. Especially designed for easy housekeeping. Prices at present $18,500. Ready Oct. 1st. ANDERSON REALTY CO., NEAR NEW HAVEN STATION, MOUNT VERNON, N. Y.

TO LET FOR BUSINESS. TO LET FOR BUSINESS.

AT 17 EAST 95TH ST.
Near 5th Ave.
7 ROOMS, $1,400 to $2,000
For three years (with option of continuous renewals at about 40% less rent).
On signing of lease fifteen months' rent ($1,680 to $2,400) will be required to be paid, the balance in regular monthly payments over the three years.
In consideration of this advance payment the tenant will receive, without obligation, a substantial ownership interest in this $200,000 property.
William Cruikshank's Sons, Singer Building.

ENTIRE BUILDING
Possession at Once
45,000 Sq. Feet
30th St., near 6th Av.
STORE and basement suitable for show and salesroom. Upper floors for heavy manufacturing. Long term lease to established tenant.
Brown-Wheelock, Inc., Agent
14 Wall St. Tel. Rector 9040

APARTMENTS TO LET—Unfurnished. APARTMENTS TO LET—Unfurnished.

2 Corners Being Completed
ON
RIVERSIDE DRIVE
146th and 147th Streets
3 & 4 Spacious Rooms & Bath
Living Rooms, 20x20.
Unusual closets.
Rents $1,500 to $2,400
Representative on premises. Tel. 10418 Audubon,
OR
PATERNO BROS., 601 W. 115TH ST.
Tel. 1114 Morningside.

WESTCHESTER—FOR SALE OR LET.

Chester Hill, Mt. Vernon, N. Y.
Attractive home on fine corner plot, 100x100. 10 rooms, 2 baths, hot water heat, electric lights, garage. Shade trees; convenient to station, car and school.
Possession September 20th. Price $22,500.
F. J. Thill, Agt. 27 Prospect Ave., Phone 361 Mt. Vernon, N. Y.

LONG ISLAND—FOR SALE OR LET.

COLONIAL DWELLING
at Hempstead, Long Island, in a very desirable neighborhood, seven rooms and bath, Mott's vitreous plumbing throughout, open fireplaces and quaint decorations; two-car garage and large plot of ground, hedged and landscaped; must be seen to be appreciated; total price $16,000, terms $5,000 cash, balance on mortgage. O. L. SCHWENCKE COMPANY, 277 Broadway, New York City.

VILLA D'ART, ALL YEAR HOME, 17 minutes Penn. station; marble stucco over tile, Grecian architecture; garage; wooded hilly section (restricted); 10 rooms, screened and glass enclosed porches, 2 baths, open fireplaces; latest improvements; immediate possession at pre-war price. Price under $29,000; terms to suit. Apply Alviene, on premises, 26 North St., near State, Flushing, L. I.

READY TO MOVE IN
Rockwood Terrace, Baldwin, near station, ideal modern home, 8 rooms, tile bath, electric lights, open fireplace, hardwood floors, cement porch, driveway, plot 40x135; beautiful section; $10,000, worth $14,000; reasonable terms. Clarke, 197 Ralph Av., Brooklyn.

NEW JERSEY—FOR SALE OR TO LET.

An Excellent House
Built of stucco with asphalt shingle roof. Eight rooms, 2 tiled baths, open fireplace; French doors open on two large porches; sanitary gas kitchen; electricity, steam, outside refrigerator room. Beautiful corner plot with graded lawn and fine shade trees. In restricted residential community, 35 minutes from Manhattan; $4,000 cash and monthly carrying charge of $90 will let you own this handsome home. Price $18,500.
Write or phone Stuyvesant 27, W. J. Lockwood, 16th floor, 50 Union Square, New York City.

Ready for Occupancy!
BEAUTIFUL NEW HOUSES
in Nearby Suburban Towns.
Prices $10,000 to $15,000.
Small amount of cash, balance convenient terms; 30 minutes from New York; 6, 7 and 8 spacious rooms, breakfast room, sleeping porch, sun parlor, butler's pantry. Colonial open fireplace, tiled bathroom with low built-in porcelain tub, overhead shower, finished with hard wood, parquet floors, extra plugs for floor lamps, steam heat, up-to-date electric light fixtures, large porch, sewers, gas and electricity. Phone, call or write.
AMERICAN HOME BUILDERS
26 Cortlandt St., N. Y. Phone Cortlandt 722-984 Sunday Phone Leonia 804-W

11 Room Half-Stucco House
in Nearby Suburban Town
30 minutes from New York, containing every modern convenience, including two baths. Large verandahs first and second floor, fruit trees, &c. On corner plot, 100x125. Price $13,000; terms.
AMERICAN HOME BUILDERS
26 Cortlandt St., N. Y. Phones Cortlandt 722-984.

MONTCLAIR.
$12,000 modern two-family detached house. One apartment five rooms and bath; the other ten rooms and two baths, with open fires, oak floors, etc. Rental of larger apartment covers taxes and interest on total investment. Possession both apartments Oct. 1st, if desired. Other one and two family houses, $8,000 upward. Mabel A. Corby, 65 Orange Road.

CONNECTICUT—FOR SALE OR TO LET.

SOUND BEACH, CONN.
50 MINUTES FROM NEW YORK.
Shorefront property, farms, bungalows, houses, improved and unimproved property; easy terms. E. BENJ. LOCKWOOD. Real Estate. Phone 216 Sound Beach.

TO LET FOR BUSINESS.

N. E. Cor. 50th St. & Lex. Av.
Adjoining Lexington Opera House
For Rent, Corner Store
Suitable for Confectionery or kindred lines.
William S. Sussman, Inc.,
Real Estate Administrators
103 Park Av., Agents.
Tel. Vanderbilt 1725.

DESIRABLE OFFICE TO LET
Overlooking Madison Square
270 Sq. Ft. Rent $800. Full Service.
CRUIKSHANK COMPANY,
141 BROADWAY

TO LET FOR BUSINESS.

Just Completed
102-4 Fulton St.
At William Street
Offices and Showrooms
Also
Store, Basement and Mezzanine
FOR RENT
Apply on premises or
BING & BING,
119 West 40th St. Bryant 6410

FOR RENT,
17,000 SQ. FT.
OFFICE SPACE
Apply to
MR. ROSS,
16th Floor, 1107 Broadway.

Splendid Office Space
2,000 square feet, suitable for brokers, merchants, lawyers, manufacturers. Furnished or unfurnished, or will let in sections; modern, up-to-date building in the best uptown section, near the Guaranty Trust new building. Apply Suite 501, 25 West 43rd Street.

Stores, Showrooms & Lofts
For high class business.
South Side 57th Street,
Between 5th and 6th Aves.
American Home Builders,
26 Cortlandt St. Phones Cortlandt 722-984.

OFFICES FOR RENT
From $60 Monthly and Up
Hotel Algonquin Annex,
67-69 West 44th St.

BROOKLYN.

TO LEASE
FIFTH FLOOR
ABOUT 13,000 FT. AREA
in the
Cary Building
occupying the entire block front facing Manhattan Bridge Plaza (Brooklyn Side)
The most up-to-date and finest concrete and steel structure in Greater New York. Entrance on three streets. Light on all sides. Complete sprinkler, heating and electric system; ample power at reasonable rates. Will be rented for a term of five years; yearly rental of $9,000. Only business of clean nature considered.
Cary Mfg. Co.,
Manhattan Bridge Plaza,
BROOKLYN, N. Y.

BUSINESS PROPERTY—For Sale or To Let.

CORNERLOFT
1ST FLOOR
Over 2,000 Square Feet,
Located in Broadway, Times Sq. section. Ideal daylight loft. Good for light manufacturing or any other business.
$4,200 rental; lease, etc.
Everything to suit.
Apply your own broker or
Natabe Realty Corp.,
1393 Broadway, N. Y.
Telephone Greeley 2447.

FACTORIES FOR SALE OR TO LET.
NEW JERSEY.
WALTER BAKER CO.
FACTORY BROKERS
756 Broad St., Newark, N. J.
Factories-factory sites with or without R. R. sidings and dock facilities, New Jersey, Brooklyn, Queensboro and vicinity.

APARTMENTS TO LET—Unfurnished. MANHATTAN—West Side. APARTMENTS TO LET—Unfurnished. MANHATTAN—West Side.

The Peter Stuyvesant
Riverside Drive, Corner 98th Street

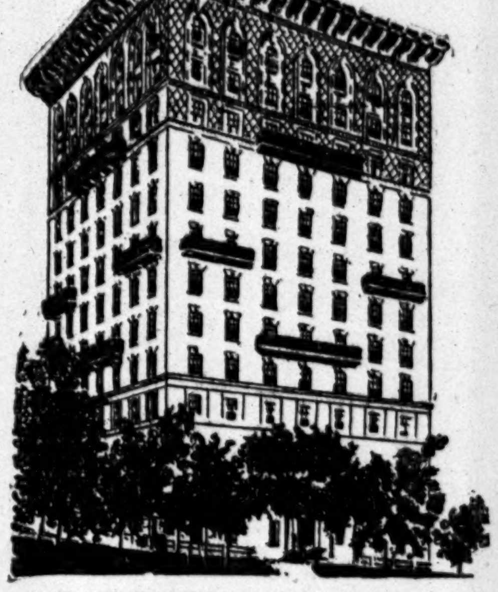

APARTMENTS FOR SALE
Six and Seven Room Suites at Prices Ranging from $11,500 to $17,500.
PRICE of the Property is LOW.
MORTGAGES run for 10 years.
SEVERAL OCT. LEASE EXPIRATIONS
The Entire Proposition has been Thoroughly Investigated and Approved by Legal and Real Estate Experts.
Wood, Dolson Co. Inc.
B'way, Cor. 80th St.
Tel. Schuyler 1100.
Harris, Vought & Co.
569 Fifth Ave.
Tel. 31 Vanderbilt.

To Lease
APARTMENTS
New Building
461 W. 148th St.
Near Convent Ave.
Excellent Transit Facilities.
APARTMENTS
De Luxe
3 & 4 rooms, $1200 to $1500
Extra Large Size
FEATURES AND FIXTURES OF THE HIGHEST TYPE
Owners on Premises.

MANHATTAN—East Side.

MASON
6-12 East 58th St.
Adjoining Central Park Plaza
One apartment of 8 rooms and bath
Possession Oct. 1, 1920.
CRUIKSHANK COMPANY,
141 Broadway

APARTMENTS TO LET—Furnished.
BROOKLYN.

APARTMENTS TO LET, BROOKLYN HEIGHTS.
148 Clinton St., corner Livingston, new building, all improvements, 1, 2, and 3 rooms, bath, kitchenette, $75 to $145, with maid service; immediate possession. Apply on premises or John F. James & Sons, Inc., 193 Montague St., Brooklyn. 7400 Main.

109 Montague Street, Brooklyn.
4 rooms and bath $110
3 rooms and bath 90
4 rooms and bath (housekeeping) 125
Clinton Trading Corporation
186 Remsen St., Brooklyn. Main 3640.

BUSINESS PROPERTY—For Sale or To Let.

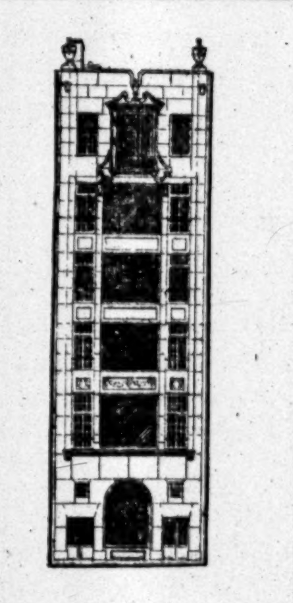

NEW BUILDING
377
Fifth Avenue
AT 35TH ST.
For Rent
Five Upper Floors
IMMEDIATE POSSESSION
Willard S. Burrows Co
110 WEST 34TH ST.
Telephone 5450 Fitzroy

New Building Ready September 1
3-4-5 Room Apartments
IN HIGH-GRADE BUILDING.
AGENT ON PREMISES.
842 WEST 179TH ST.

601 West 160th Street
5-6-7-8 ROOMS, FOYER,
2 baths, fireproof apartment houses; immediate possession. Melrose 4982.

MORTGAGE LOANS.

$100,000 to loan first mortgage, improved property, Manhattan or Bronx; will divide. P. Meyrowitz, 198 Broadway. Cortlandt 3661.

BUILDING MATERIAL.

LUMBER, windows, doors, screens, roofing, hardware, &c.; very fine quality; great bargains. Pelham Naval Station. Westchester 1313-1314.

CITY REAL ESTATE.

Manhattan—For Sale or To Let.

WEST 147TH ST.
For sale only; between Convent and St. Nicholas Avs.; possession Oct. 1, 1920; three-story and basement; lot, 18x100; two-story extension, limestone front; 12 rooms, 2 baths, electric light; seen by permit only. Apply David Lamb, 400 West End Av. Telephone Schuyler 9376.

POSSESSION 30 DAYS.
Three-story brick, 12 rooms, 2 baths; lot 20x95; house 44 feet deep; convenient 7th Av. subway; other desirable properties in Greenwich Village.
WILLIAMS-DEXTER CO., INC.,
80 Grove St. Spring 5518.

MUST dispose of my dwelling on West 138th St., near Broadway; 3 story and basement, 2 families, 6 rooms and bath each; price $15,250; easy terms; possession given of one apartment. Millen, 147 North Terrace Av., Mount Vernon, N. Y.

GREENWICH VILLAGE.
Four-family apartment building; can be modernized; will provide floor for owner rent free; price $16,000; cash required $5,000.
J. IRVING WALSH,
73 WEST 11TH ST.

MUST dispose of my dwelling on West 138th St., near Broadway; 3 story and basement, 2 families, 6 rooms and bath each; price $15,250; easy terms; possession given of one apartment. Millen, 147 North Terrace Av., Mount Vernon, N. Y.

COLUMBUS AV. CORNER.
Modern five-story apartment house with stores; prices and terms satisfactory to quick buyer.
FRANK L. FISHER CO., 50 EAST 42D ST.

WASHINGTON HEIGHTS BARGAIN—Corner elevator apartment; best section; all small suites; excellent investment; rents $45,000; price $230,000; wonderful terms. Steinman, 5 Beekman St.

A 65-FOOT walk-up; modern corner, Washington Heights; six times the rent at $10 a room; rent $18,000; price $110,000; cash necessary, $25,000. Ryan & Co., 142 West 125th.

WE HAVE WHAT YOU WANT.
All kinds real estate, sale or rent, anywhere; principal only. Write Associated Investors Co., 32 Liberty St., Suite 1303, N. Y.

MODERN 6-story elevator, 100x100; investment required, $35,000; net income, $15,000 per annum; best section Washington Heights; 4½% bank mortgage; principals only. Ryan & Co., 142 West 125th.

TWO-FAMILY dwelling, Edgecombe, near 145th; 12 rooms; steam heat, electric light; excellent condition; $5,000 cash necessary. Ryan & Co., 142 West 125th.

RENT, $22,500; price $105,000; a 7-story elevator, Washington Heights, above 145th; cash necessary, $25,000; net income $8,000. Ryan & Co., 142 West 125th.

FOR SALE—15-family flat. 576 West 131st St.; open. W. J. Gilbert, Dumont, N. J.

208, WEST—House, 20 rooms, 4 baths; $333 month. Elberson, 25 West 42d St.

118TH, EAST—House, 11 rooms, baths; sell $14,500. Elberson, 25 West 42d.

10TH, WEST—House, 14 rooms, four baths, $4,000 year. Elberson, 25 West 42d.

12-ROOM, wide house, good condition; fine investment; $12,500. 239 West 129th.

Bronx—For Sale or To Let.

2-FAMILY BRICK HOUSES,
with garage, in course of construction;
READY FOR OCCUPANCY SEPT. 15TH,
MONTGOMERY AV. AND 176TH,
Two blocks West of University Av.

Brooklyn—For Sale or To Let.

SACRIFICE—$9,500, only $2,700 cash necessary; because of lease expiring in fourteen months; 3-story store property, brick, Rockaway Av., facing Broadway; excellent locality for any business. For appointment phone Lafayette 3803.

STUCCO HOUSE, fully furnished, ten rooms, for 8 months from Oct. 1, to June 1st, 1,50 Jerome Av., Sheepshead Bay. Inquire or phone Isaac Heineman, 100 West Houston St., New York.

BARGAIN—Two-family brick, electric, parquet, 2 steam heat plants, Boro Park; $11,000. West End, get off 55th St. Station, Boro Park Realty Co., 1,270 54th St., Brooklyn. Blythbourne 3132.

230 ARLINGTON AV., Brooklyn—Beautiful cottage, 8 rooms, 40x100; $11,500; or rent $150. Phillips, 12,103 Jamaica Av. Telephone Richmond Hill 1851.

Queens—For Sale or To Let.

NEW 4-room apartment for sale, co-operative plan; immediate occupancy; located at Elmhurst, L. I., 22 minutes from Grand Central Station by subway; golf, tennis, children's playgrounds; restricted community; share in equity $3,800; $1,500 cash payment; balance in monthly payments of $100; all interest. Phone Bellows-Newtown 2361.

LONG ISLAND CITY—16-family brick apartment; annual rent $6,100; price $55,000; rare opportunity; must sell. Topp, 12,103 Jamaica Av. Telephone Richmond Hill 1851.

CITY REAL ESTATE.

Queens—For Sale or To Let.

ARCHITECT AND ENGINEER.
Plans drawn and contracts let; estimates given; reasonable rates. W 93 Times.

SUBURBAN REAL ESTATE

Westchester—For Sale or To Let.

HIGH CLASS HOMES FOR SALE.
I can help you finance the purchase of a home WITHOUT SACRIFICING YOUR SECURITIES; in replying state price and size of home, and any other information desired. Box B. H., 118 Times.

WHAT ARE YOU GOING TO DO OCT. 1? Homes all sections and prices. Avail yourself of our "Homes Within the Hour" service. J. Clarence Davies, 51 East 42d. Vanderbilt 9744.

YONKERS—Fine home, 10 rooms, parquet floors, hot-water heat, glass porch; private garage next door; plot 50x100; immediate possession; $17,500. 778 North Broadway. Telephone Yonkers 3015.

HOMES IN WESTCHESTER.
All sections and prices. See us first. J. Clarence Davies (Homes Within the Hour), 51 East 42d. Murray Hill 9044.

CHESTER HILL, house, 50x145; $12,500; terms. Phone Mt. Vernon 661-J.

HOUSE, [illegible] acres land and outdoor houses, M. [illegible], West St., Mamaroneck.

Long Island—For Sale or To Let.

GENTLEMAN'S all-year-round small country estate to lease; possession on or before Oct. 1; Islip, L. I.
One hour from Penn. Station or Flatbush Av., 5 minutes' drive from either Bay Shore or Islip Station.
9 bedrooms, 3 bathrooms; every convenience of city life, with splendid train service; hot-water heat, electric light, gas and coal range; large garage; 9 open fireplaces; beautifully and completely furnished throughout. Apply Owner, William Burt Greenman, 350 Fulton St., Brooklyn, N. Y. Phone 1751 Main.

VERY UNUSUAL.
Colonial dwelling, seven rooms and bath, two-car garage; finest section of Hempstead; living room and master's bedroom each 14.6x22 feet; open fireplaces, tiled bath, built-in tub; Mott's Vitreous plumbing throughout; high grade lighting fixtures; oak floors, charming decorations; plot 120x140, completely graded, hedged and landscaped; price $16,000; terms $5,000 cash, balance on mortgage. O. L. SCHWENCKE & CO., 277 Broadway, N. Y. C.

AT WOODMERE, L. I.
WILL SACRIFICE beautiful new stucco home, 9 rooms, 3 tiled baths, sunken tubs, built-in fixtures, extra lavatory; screened throughout; large plot and garage; $24,000; terms to suit. Address Box 628, Woodmere, L. I.

LYNBROOK, L. I.—We have 75 houses for sale, ranging in price from $4,500 to $35,000, all situated in Lynbrook, finest and fastest growing town on Long Island; wonderful commuting accommodations; same can be seen at any time. First come, first served. Thos. F. O'Connor, Inc., 47 Atlantic Av., Lynbrook, L. I. Established 1899.

BALDWIN—$35,000; near Milburn Country Club; beautiful dwelling, 2 acres, 12 rooms, 5 baths; strictly modern; built 8 years; dwelling alone not duplicated under $60,000; large shade trees, grounds beautifully landscaped; submit offer. Henry Pierson, 309 Flatbush Av., Brooklyn. Tel. 4300 Sterling.

A GENTLEMAN'S small estate overlooking Sound and convenient to bathing beach; 5 acres under cultivation; fine house, 8 rooms; all improvements; barn, fruit, berries, shrubbery, shade; excellent neighborhood. Write or phone Harry T. Mott, Northport, L. I.

DOUGLAS MANOR, L. I.—Attractive Dutch Colonial house, on large plot, near private bathing beach; house has 9 rooms, 2 baths, electric lights, gas, steam heat; a few minutes to station; electric trains 25 minutes to Penn. station. See Morrison, 25 East 40th St., Manhasset 102, or Vanderbilt 3556.

I AM forced to sell my new California bungalow, 5 rooms, bath; all improvements; 5 minutes from station, in delightful restricted community; only 43 minutes from Broadway; $6,800; easy terms to responsible party. J. W., 138 Times.

DELIGHTFUL suburban home, 2 minutes from electric station, 40 minutes from Broadway; 7 rooms, bath; all conveniences; beautiful shrubbery; garage. H. B., 144 Times.

BEAUTIFUL 6-room bungalow; bath, gas, electricity; open fireplace, &c.; 43 minutes out; 3 minutes from electric station; can be secured for $1,500 cash; balance on terms. A. H., 131 Times.

WHAT ARE YOU GOING TO DO OCT. 1? Homes all sections and prices. Avail yourselves of our "Homes Within the Hour" service. J. Clarence Davies, 32 Nassau St. John 1171.

HOMES IN LONG ISLAND.
All sections and prices. See us first. J. Clarence Davies, "Homes Within the Hour," 32 Nassau St. John 1171.

GREAT NECK, L. I., rent from Sept. 15 to Dec. 15, seven-room house, furnished; four bedrooms; garage. Phone 133W Great Neck.

GOOD Ground—125 acres, unimproved; price and terms reasonable. Bulkley & Horton Co., 585 Nostrand Av., Brooklyn.

EDGEMERE—9-room house to rent furnished Holme, Telephone Far Rockaway 1800.

New Jersey—For Sale or To Let.

NEW 6 and 7 room houses in the El Mora section of Elizabeth and the Roselles, N. J., on moderate cash payments. These well-appointed houses should appeal as a business proposition to people who are facing high rents for inadequate quarters. Running time on the Jersey Central from Liberty Street about the same as uptown New York. Write for printed list of description and terms to Ralph E. Pearce, Manager, National Realty Co., Roselle Park, N. J. Phone Roselle 1379 R.

CALDWELL, N. J.
New seven-room servantless house for sale on Marshall St., near Park Av.; all improvements, including electricity, bath, steam heat, open fireplace, sun porch, hardwood floors.
AMERICAN BUILDERS CORPORATION,
Frederick P. Collins, Agent,
240 Bloomfield Av., Caldwell.
Tel. Caldwell 161.

PLAINFIELD, N. J.—Attractive and commodious residence on lot 90 foot front; all improvements, hot-water heat; large modern living room, large porch, 10 rooms; shrubbery, fruit; new 2-car garage; 10 minutes' walk from main railroad depot; accessible to trolley; $12,000. Owner, E 649 Times Downtown.

SOUTH ORANGE—6 to 9-room houses, conveniently located, plots 60x150; latest improvements; prices $9,300 to $16,000. Chas. R. Piper, owner, 149 Montrose Av., So. Orange, N. J. Tel. South Orange 501.

LEONIA—A few up-to-date homes, 6, 7, 8 rooms, with steam heat, open fireplaces, hardwood floors; some with sun and sleeping porches; best quality throughout; convenient to train, trolley and fine schools; ready for occupancy. Bowles & Co., Broad and Central avs., Leonia, N. J. Tel. Leonia 888.

OWNER needs cash, will sacrifice beautiful new suburban home nearing completion, containing 6 rooms, breakfast porch, sleeping porch and every known improvement; price $10,500; convenient terms arranged. H. A. Sterne, 25 Dey St., N. Y. Tel. Cortlandt 1751.

FINE HOME—IMMEDIATE POSSESSION.
Plainfield, 45 min. express service, 8 minutes depot; 7 rooms and bath, steam, shower, parquet, gas, electricity; complete in every way; price $8,500; reasonable, cash down. J. Stein, Owner, 5515 New Utrecht Av., Brooklyn, N. Y. Blythebourne 3481.

ATTRACTIVE eight-room commuters' modern residence; ½ acre; shade, shrubs, finest neighborhood; every city improvement; depot 10 minutes; $10,500. Buckley Wheeler, Ridgewood, N. J.

NEW HOUSE, seven rooms, solarium, tiled bath, exceptional living room; every city convenience; large plot; schools; depot convenient; reasonable. Frank Stevens, Ridgewood, N. J.

WHAT ARE YOU GOING TO DO OCT. 1? Homes all sections and prices. Avail yourselves of our "Homes Within the Hour" service. J. Clarence Davies, 32 Nassau St. John 1171.

FOR SALE, 4-room modern bungalow with cellar and attic, near station; 50 minutes from New York City; price $2,800, $800 cash, balance easy terms; immediate possession. Z 2146 Times Annex.

MONTCLAIR, N. J.
WHAT ARE YOU GOING TO DO OCT. 1ST? We have many very desirable homes at attractive prices. J. Clarence Davies (Homes Within the Hour), 32 Nassau St. John 1171.

HOMES IN NEW JERSEY.
All sections and prices. See us first. J. Clarence Davies, "Homes Within the Hour," 32 Nassau St., John 1171.

DON'T WAIT.
If looking for modern homes in country I have them from $6,000 up; terms. Inquire by mail, E. Weiss, Box 152, Haworth, N. J.

BEFORE you buy or sell a farm or acreage consult Powell, 180 Montague St., Brooklyn, N. Y.

CHOICE ACREAGE, homesites and development. Palisades Real Estate Co., Englewood, N. J.

New York State—For Sale or To Let.

MODERN BUNGALOW.
Perfect condition throughout; 6 rooms, electric light, porch, large plot; fruit, chicken house, mile commuting station; $3,350. Magrath, Spring Valley, N. Y.

SUBURBAN REAL ESTATE

Connecticut—For Sale or To Let.

MODERN house to rent unfurnished—Five master bedrooms, two baths, hour Grand Central, convenient to station. Owner 141 Broadway, Room 1701. Phone Rector 1360.

Miscellaneous—For Sale or To Let.

WE HAVE WHAT YOU WANT, all kinds real estate (sale or rent), anywhere; principal only. Write Associated Investors Co., 32 Liberty St., Suite 1303 N. Y.

REAL ESTATE—Other Cities and Towns.

FOR SALE—Improved business property, prosperous up-State manufacturing town, main thoroughfare, principal highway to Upper Adirondacks; ideal for any business venture; contains 2 stores, 3 apartments, small restaurant in part of building; $10,000 a year income; other part of building on ground floor could be remodeled to bring in twice as much more; property would rent at any time; best location in town; would sell property with or without restaurant; splendid opportunity in healthful town where living cost is reasonable. A 1082 Times Annex.

FOR RENT, furnished house, located near Sheridan Circle, Washington, D. C., in the most exclusive section of Washington; contains fourteen rooms and four baths; completely furnished, including silver and linens; decorations and furnishings entirely new and of excellent character; can be leased for a year at a rental of $6,000. Inspection upon request. N. L. Sansbury Co., Inc., 721 18th St., N. W., Washington, D. C.

REAL ESTATE WANTED

WANTED to rent for three months, furnished house within easy access of New York; 4 master bedrooms, 2 master baths, maid's quarters; garage. S 1085 Times Annex.

WANTED—To rent, in the vicinity of St. Petersburg or Miami, Fla., from January to April, completely furnished house; four bedrooms, two baths, sleeping porch, maid's room and bath. Box 109, Woodmere, L. I.

WE HAVE WHAT YOU WANT. All kinds real estate (sale or rent), anywhere; principal only. Write Associated Investors Co., 32 Liberty St., Suite 1303, N. Y.

WANTED by refined and quiet party, small furnished apartment or cottage or 2 rooms with housekeeping facilities, for about 6 months, in country not more than an hour from New York. L 277 Times.

WANTED in Rochester, N. Y., for 3 months from Oct., furnished house, 4 bedrooms, 2 baths and maid's room and bath. Box 109, Woodmere, L. I.

APARTMENT houses, west side, Washington Heights owners only; send particulars; estates managed. Seymour Batt Realty Co., 299 Broadway.

DETACHED house, moderately priced; must be on high ground and convenient to city; about 8 rooms; all improvements; give full particulars. B 581 Times.

SMALL house, Westchester, Jersey; modern, sewer, near schools, station; rent or buy. Martin, 230 West 99th.

TO LET FOR BUSINESS.

FIRST LOFT (STORE FRONT) 2D, TOP, LIGHT FROM TWO LARGE SKYLIGHTS AND 4 SIDES; LOFTS 90x80 OR SMALLER, STORES 50x99 AND CONCRETE MODERN BASEMENT; NOW VACANT; 30,000 SQUARE FEET; MAY DIVIDE; HEAT, ELEVATORS; AT 252-258 WEST 29TH, NEAR 7TH AV. PHONE SPRING 3671.

6-STORY BUILDING,
50x100.
HEAVILY CONSTRUCTED AND
SUITABLE MANUFACTURING or GARAGE
LONG LEASE. INQUIRE WANG,
2,008 1st Av. 103d St.

FOR RENT—Immediate possession.
Store and basement, 343 West 26th St.,
63x100; capacity 200 pounds.
Top loft, also 2d loft,
21 White St., 50x100.
Phone Owner, Longacre 2720.

OFFICES.
Light suite of offices; corner bnuilding;
5th Av. and 42d St. district.
Let us know your requirements.
FRANK L. FISHER CO., 50 East 42d St.
TELEPHONE MURRAY HILL 8513.

SEVERAL very light, airy floors in high-class remodeled elevator building; will divide; location 57th St., at 5th Av.; only high-grade business; price $3 per square foot; immediate possession. Wheeler Realty Corp., 9 East 57th St.

WILL build on plot, 100x100, Long Island City, fireproof building for manufacturing purposes, with elevators, steam heat, sprinklers, 1 to 5 stories; will sell on easy terms; small payment down. J. Friedman, 206 West 42d.

REAL OPPORTUNITY—First class dressmaker's establishment; would sublet a part to high class milliner or corsetiere, with use of showroom, fitting room and workroom; rent moderate; located 47th St. near 5th Av. G 384 Times.

DAYLIGHT FLOORS, ALSO OFFICES, NEAR GRAND CENTRAL; LARGE DISPLAY WINDOWS; SUITABLE ANY BUSINESS. J. M. SILVER, 153 EAST 42D ST. (STORE.)

750 SQUARE FEET, light, airy loft and offices; freight elevator; manufacturing privileges; 2 flights up, at 804 West 54th St., 1 door west of 8th Av.; rent reasonable. Circle 2573.

WE HAVE WHAT YOU WANT.
All kinds real estate (sale or rent), anywhere. Principals only.
Write Associated Investors Co.,
32 Liberty St., Suite 1303, New York.

LARGE, completely, well furnished office, separate entrances, in the very heart of financial district; prominent building; telephone services, &c.; ready for immediate occupancy. Telephone Broad 5204.

PRIVATE furnished office, $30 monthly; desk room, $20; phone, switchboard; excellent service; best proposition in N. Y. Duane Co., 59 4th Av. (opposite Wanamaker's.)

HIGH-CLASS ladies' tailer will rent space in desirable loft building; dressmaker, furrier, corsetier. Candel Co., 17 East 48th St.

TO LET—118 Nassau St., near Beekman, upper floors, suitable for office or light manufacturing purposes; rents reasonable. Apply Mrs. Wilner, on premises. Tel. Beekman 2307, or Nevin 2876.

509 FIFTH AV. (at 42d St.), entire floor, 3,000 sq. feet, good light; possession arranged. F. J. Guilfoyle & Co., 165 Broadway. Cortlandt 7475.

LIGHT, airy room; stenographic services; also desk space; rent reasonable; immediate possession; seen Tuesday afternoon. Lubin, 299 Broadway.

OFFICES, LOFTS, WAREHOUSES, SHOWROOMS; ALL SECTIONS. J. CLARENCE DAVIES, 32 NASSAU ST. JOHN 1171. 51 EAST 42D ST. VANDERBILT 433.

LOFT 8,500 square feet, fully equipped, 40 machines, fine light and air, sprinkler system; all improvements. Inquire Globe Mdse., 32 West 18th St.

EXCELLENT OFFICES, 727 7th Av., block above Times Square; $780 to $2,400; elevator, electric light, heat included in rent. JOSEPH OATMAN, 1,556 BROADWAY.

1,500 SQUARE feet light, airy loft; no manufacturing; reasonable; phones on premises. Herman & Alexander, 112 East 19th. Stuy. 8246.

LOFTS, OFFICES, WAREHOUSES AND FACTORIES; ALL SIZES; ANY LOCATION. BRYANT PARK LEASING CO., 1,482 BROADWAY. BRYANT 9175.

OFFICES AND LOFTS FOR IMMEDIATE OCCUPANCY; ALL SIZES; DESIRABLE LOCATION. BALTIMORE REALTY CORP. PHONE BRYANT 7738-1527.

LARGE light loft, all parts, for manufacturer's purpose; steam, elevator, 2d floor. Manhattan Manufacturing Co., 204 East 107th.

OFFICE floor, completely furnished, 16x40; two telephones; rent $130 month. 240 West 14th St., 1st floor.

STORE, basement; busy corner; Lafayette-Duane, $200. Zimmerman, 42 Duane. Worth 2516.

OFFICE space for stenographer, free rent, in exchange for minor services. Suite 403, 334 5th Av., opposite Waldorf.

192D ST. and St. Nicholas Av. (Northeast corner)—New building, six small stores; corner suitable for druggist.

TOP loft, exceptional light, elevator, heat, modern building. 144 West 18th St. Phone Watkins 5665.

BASEMENT to let, 25x100; principals only. Sloane & Moller, 316 East 65. Rhinelander 12[illegible].

FINE store to let for high-class drug store or confectionary. Alhambra Theatre Building, 126th St. and 7th Av. Apply Manager.

HIGH-CLASS ladies' tailor, with good trade, elegant showroom, has space for dressmaker, milliner, corsetier. L 261 Times.

LARGE, light loft, or part, for manufacturing purposes; steam, elevator; 2d floor. Manhattan Mfg. Co., 204 East 107th St.

WELL lighted loft, first floor; 1,300 feet; immediate possession. Vacuum Cleaner Specialty Co., 14[illegible] West 34th.

STORE AND BASEMENT, JUST OFF 6TH AV. ON 18TH ST., FOR RENT. BOX 27, 209 CABLE BUILDING.

46TH ST., 3[illegible] WEST—Office, suitable for architect, dentist or any other high-class business. See Agent.

PART of loft; rent reasonable; elevator; immediate possession; lease. Litzmer-Bobbins Co., 3[illegible] West 37th St.

TO LET FOR BUSINESS.

LARGE light office for rent in lawyer's suite; lawyer preferred. 110 West 42d St. Phone Bryant 4130. Lerman.

SHOWROOM—Furnished, up-to-date, with office and shipping room, on 28th St.; long lease. Write Box 61, 910 Brokaw Bldg.

SPACE SUBLET.
Office about 1,200 square feet; exceptionally light. David Carity, 44 East 23d St.

OFFICES—Very light, desirable; moderate rental, considering building; immediate possession. Vanderbilt 5610.

PART of office to let with or without stenographer's service; suitable professional or broker. 350 Broadway, Room 718.

DESK Room to rent; lower Broadway; $30; light office; good service. E 789 Times Downtown.

DESK room with stenography; Broadway and Canal; suitable any business; $25. Langfur & Blatt, 421 Broadway.

ROOM in small law office, $50; any arrangement. 132 Nassau, Room 801.

HALF large office and showroom; part service. Gould, 15 East 26th St.

42D ST., 141 WEST—Light offices, furnished or unfurnished; $50 and up. Steinberg.

OFFICE SPACE with telephone. Apply Room 706, 1,170 Broadway.

45TH, 145 WEST—Offices for rent. Inquire 503 World Bldg.; Beekman 8386.

DESK room, corner office, harbor view, telephone service. Room 605, 109 Broad St.

DOCTOR'S OFFICE, 300 Central Park West, corner 90th St., Apt. 1F.

TO SUBLET, REPAIR SHOP. WATSON'S CLUB GARAGE, 58 EAST 88TH ST.

TWO lofts, 75x100, with elevator, at 124-26-28 West 20th. Apply on premises.

ATTRACTIVE office, 250 sq. ft.; moderate rental. 1812 Park Row Building.

DESK—Will rent reasonable; party recording phone calls. Allen, 503 5th Av.

LIGHT office space or desk room; reasonable. 5 Beekman St., Suite 311.

BASEMENT for business purposes, also apartments above. 41 East 30th St.

Brooklyn.

LARGE children's dress manufacturing plant, 120 machines, 22,000 sq. ft. floor space; cheap rental. Alex. Propper Co., 1,134 Fulton St., Brooklyn.

Wanted for Business Purposes.

WANTED 600 to 800 feet first class office space in lower Broadway or Battery Park section; sublease until April or May 1 next considered. Address replies to Mr. Wakefield, Twenty-five Broadway Corp., 21 State St.

STORE WANTED on 4th or
Madison Av., between 28th-33d.
Answers strictly confidential.
Box 277, 217 7th Av.

WANTED—Office space, single or suite, or will share; preferably Madison Av. above 42d St.; give full particulars and rent required. M 287 Times.

LOFT WANTED, about 5,000 square feet, for woodworking. Nemett, 226 West 30th.

WANTED, desk room space, telephone service, export district. M 983 Times Downtown.

ESTABLISHED corsetiere wishes space with dressmaker or milliner. E. C., 200 East 23d.

APARTMENTS TO LET.

Furnished—East Side.

4TH AV., Near 29th St. (4th Av. Hotel)—Two sunny rooms and bath; handsomely furnished; parquet floors; hotel service; Summer rates, $17.50 weekly.

19TH, 143 EAST (Gramercy Park Section)—Bachelor apartment, two rooms and bath, with light and service; $125 month.

27TH ST., 35 EAST—HOTEL SINTON—APT'S 2 ROOMS AND BATH, FURNISHED, ALL LIGHT, FULL HOTEL SERVICE; BLOCK FROM SUBWAY; $17.50 WEEKLY.

30TH (Corner Lexington Av., 163)—Apartment hotel, exclusively for women; corner suite, 2 rooms, bath; beautifully furnished; $30 weekly up. Hotel Rutledge.

32D, 34 EAST (Hotel Regent)—Desirable 2-3 room apartments, $25 to $50 weekly; special rates permanent guests.

50'S—2 rooms, bath and kitchenette, artistically furnished. Park Realty Co., 502 Park Av.

51ST, 40 EAST—One, two, three rooms; month or year.

82D ST., EAST—To rent, furnished, most desirable four room and bath apartment; $275 per month, yearly lease; immediate possession. Telephone Lenox 7273.

83D ST., 17 EAST.
Two rooms, bath, kitchenette; beautifully furnished; lease; $250 per month.

90'S—Apartment, 9 rooms, 3 baths; long lease; $260. Elberson, 25 West 42d.

93D ST. (corner Madison Av.)—Apartments, beautifully furnished corner suite, 2 rooms, bath; $50 per room, bath, up. Hotel Ashton.

A COMPLETE SELECTION OF CHOICE APARTMENTS. PARK REALTY CO., 502 PARK AV. PLAZA 2946.

APARTMENTS AT HOTEL ASHTON, Madison Av., southwest corner 93d St.—Newly decorated apartments, 1 room and bath, $50 up; 2 rooms, bath, $75 up; hotel service; extraordinary value; block from park; restaurant. Telephone Lenox 272.

APARTMENTS, attractively FURNISHED,
"IN THE BETTER HOUSES."
WOOLLEY, WATKINS & JORDAN,
665 5TH AV. (53D). PLAZA 374.

MADISON AV., 262—Two room, kitchenette and bath; April 15. C. [illegible].

PARK AV.—To lease for six months to one year, handsomely furnished apartment of seven rooms, 3 baths, in strictly high-class house; possession may be had from Sept. 10. Address Box 220, 1,[illegible]39 3d Av.

Furnished—West Side.

7TH AV., 2,026 (121st St.)—Owing to circumstances have to rent 3 or 4 rooms, handsomely furnished, grand piano, refined surroundings, bath; kitchen privileges; references exchanged; $150 monthly. Lis, Apt. 4S.

27TH ST., 26 WEST—Two rooms and bath, modern; $100.

32D, 9 WEST—Beautifully furnished apartment, two rooms and bath. Apply between 9 A. M. and 12 noon. Sceigelman.

39TH STREET, 36 WEST.
Two rooms, bath; 2d floor; furniture old mahogany; immediate possession.

39TH, 40 WEST—Ideal bachelor apartment, immediate possession.

45TH, 341 WEST—New elevator building; cleanliness; furnishings unequaled; 1-2-3 rooms, bath, showers, tiled kitchens, kitchenettes; no questionable applicants; highest references; $[illegible]-$125 monthly. Tel. Longacre 3560.

50TH, 17 WEST—Sublet studio apartment, furnished. Mrs. Stephens.

52D STREET, CORNER BROADWAY,
THE CAPITOL.
Just completed, high class non-housekeeping apartments; furnished or unfurnished; full hotel service.
1 ROOM, BATH, $80 UP.
2 ROOMS, BATH, $140 UP.
REFERENCES REQUIRED.

52D (near 5th)—Apartment, 2 rooms, kitchenette, bath; $125. Elberson, 25 West 42d.

55TH, 25 WEST.
Ideal bachelor apartment, furnished, $250; unfurnished, $180; large rooms; fireplaces; excellent location.

56TH ST., 61 WEST—Two attractive and well appointed elevator apartments; each consisting of salon, bedroom and bath; to lease from Oct. 1, 1920; furnished or unfurnished.

56TH, 208 WEST.
(HOTEL THORNDYKE)—VERY ATTRACTIVE TWO-ROOM SUITES WITH PRIVATE BATH; FULL HOTEL SERVICE.

56TH ST., 61 WEST—Six-room, well appointed and furnished elevator apartment, with two baths and servants' quarters, to lease from Oct. 1, 1920.

58TH, 21 WEST.
NEXT DOOR PLAZA HOTEL.
Beautiful front apartment facing 58th St., southern exposure; parlor, bedroom, kitchenette, bath; in fine apartment house under high class management of Pease & Elliman; all kinds of service, restaurant, maid, valet, telephone. Mrs. Prescott's apartment, seen all day.

66TH, 155 WEST (Broadway subway)—Two light rooms, bath; housekeeping; $15. Janitor.

70TH, 130 WEST—Parlor floor, 3 rooms, bath, non-housekeeping improvements; dentist or bachelor; lease. Columbus 1242.

72D, 42 WEST—Two rooms and bath sublet until Oct. 1; $125 to $150 monthly. Tel. Columbus 7941. Apply telephone operator.

72D, 210 WEST—Two very large front rooms, bath, kitchenette. See Tuesday afternoon, Wednesday all day. Apartment 5-C.

73D, 126 WEST (Hotel Nobleton)—Several beautifully furnished two-room suites, with bath; moderate weekly and monthly rates; $115 monthly up; $30 weekly up.

74TH, 5 WEST—Parlor floor; private bath; suitable apartment or doctor's office.

75TH, 327 WEST—Magnificent large two rooms, bath, entire floor; electricity, steam heat, parquet floors, furnished, unfurnished; owner.

76TH, 171 WEST—Two rooms and bath, bachelor apartment, richly furnished; $125 monthly. Holland, Schuyler 2825.

78TH, 134 WEST—Entire floor, 2-3 large rooms, bath, electricity; yearly lease $160 monthly.

80TH, 131 WEST—Three rooms, comfortably furnished, for one or two gentlemen; service; private, telephone, electricity, Victrola. Johnson.

80S—Six rooms; linen, silver, piano; southern exposure; five windows street; newly decorated; year's lease; $225. Schuyler 9897.

83D, 146 WEST (Apt. 5)—Two, three rooms, kitchen, bath; electricity. Smith.

APARTMENTS WANTED

Furnished.

TO RENT by refined family of three furnished housekeeping apartment or small house with modern improvements; no objection to suburb, if located within short distance from city; price must be reasonable; state details fully. N 651 Times Downtown.

NAVAL officer wishes 5-6 room furnished apartment, vicinity Columbia University or commuting distance Columbia, Sept. 15 or Oct. 1 to June 1. Telephone 2315J Mansfield.

APARTMENT wanted, furnished, by trained nurse; one or two large rooms, kitchenette; bath, phone; centrally located; write full particulars. A 3825 Broadway.

WANTED to rent for three months furnished apartment, 4 master bedrooms, 2 master baths; maid's room and bath. S 1083 Times Annex.

WANTED by business man for yearly lease, small apartment between 42d St. and 60th St. or 69th St. and 80th St. West. Matharel, Hotel Netherland.

FOUR-ROOM furnished apartment, two bedrooms, between 9th St. and 59th St., east of 6th Av., from Oct. 1. Call Stuyvesant 911. References given.

Furnished.

2 OR 3 room apartment, furnished or unfurnished, no children, between 75th St. and 120th St. West; references. J 67 Times.

LIST now for Fall occupancy. E. K. Van Winkle, 152 West 72d St. Columbus 1077.

Unfurnished.

WANTED in Washington Heights, apartment, 4 master bedrooms, 2 master baths, maid's room and bath. Box 109, Woodmere, L. I.

WANTED, from October, 3 to 5 rooms, housekeeping apartment, between 8th and 116th; limit $100. C 146 Times.

LIST YOUR APTS. AND HOUSES with us; sale or rent; tenants waiting. J. Clarence Davies, 51 East 42d. Vanderbilt 9744.

WANTED apartment in good locality; must have 4 master bedrooms, 2 master baths. S 1084 Times Annex.

LEXINGTON AV., 965—5 light rooms; every modern convenience; $150. Rhinelander 4130.

2-3 ROOM kitchenette apartment, unfurnished, from Oct. 1; man and wife; moderate price. A 1081 Times Annex.

ONE or two rooms, kitchenette; about 135th St.-Broadway. M 360 Times.

APARTMENTS TO LET.

Furnished—West Side.

86TH, 329 WEST (near Riverside)—Magnificently furnished floor in private residence; maid service; $225 month. Phone 6982 Schuyler.

86TH, [illegible] WEST—Apartment, 2 rooms, kitchen, bath; $135 month. Elberson, 25 West 42d.

86TH, 204 WEST—4 rooms, housekeeping, everything complete; $200 monthly. 6 East.

89TH, 56 WEST—Beautiful apartment, three large rooms and bath, electricity, telephone.

89TH, 35 WEST—Two elegant large connecting rooms, bath; refined private house.

90S (near Riverside)—Apartment, six rooms, two baths; $200. Elberson, 25 West 42d.

91ST, 27 WEST.
High-class furnished apartments, 2 rooms, bath, maid service; $100 per month up.

95TH, 151 WEST—Newly furnished, decorated 3 rooms, bath; electricity; piano; possession.

97TH, 308 WEST—Well-furnished apartments; elevator, electricity, telephone; excellent transit facilities.

101ST (839 West End Av., Apt. 2C)—Modern, attractively furnished bedroom, living room, dining room, real kitchen, bath, complete housekeeping; ideal home for couple; lease $225 monthly. Riverside 8449.

109TH, 107 WEST—Sublet, two or three-room apartment; elegantly furnished in elevator building; rates $70 to $100 per month; also weekly rate; open Sunday and evenings; references essential. Academy 1611.

116TH ST., 438 WEST—Opposite Columbia University, six light rooms, adults; immediate.

118TH, 210 WEST (HOTEL CECIL).
Attractive one and two room apartments with or without bath; special weekly rates; full hotel service.

139TH (620 Riverside Drive)—Corner, 6 rooms; $200 monthly. Apt. 41.

150TH (Riverside)—Apartment, 4 rooms, bath, piano, $125. Elberson, 25 W. 42d.

178TH, 700 WEST—5 rooms, complete, linens, table service, piano, private telephone; adults; $175. Wadsworth 3631, Apt. 58.

178TH, 825 WEST—Beautiful 3-room apartment to lease; $130. Wadsworth 2856.

A LARGE assortment of apartments, 2 to 6 rooms; elevator, non-elevator; $70-$100 month, weekly rates; open Sundays, evenings; references essential. 215 Manhattan Av. Academy 1647.

APARTMENT Renting Specialist—First-class furnished apartments, 2-10 rooms; avoid hunting. Cathedral 5825.

ATTRACTIVE Housekeeping Apartments.
THE CATHEDRAL PLAZA, 100 CATHEDRAL PARKWAY, 110th St., bet. Amsterdam and Columbus Avs.; fully furnished apartment, rented monthly; 2 rooms, with kitchenette and bath, $75 and up; 3 rooms, with kitchenette and bath, $100 and up. Telephone Academy 613 for information regarding vacancies. Linen and maid service at moderate rates. Two blocks east of Broadway subway, near 6th and 9th Av. "L"; 5th Av. bus lines stop at door; references essential.

BROADWAY, 3,089 (122d, Buckingham Apts.)—4 rooms, nicely furnished; light; elevator; reasonable.

480 CENTRAL PARK WEST—5 room apartment, pleasant, clean, tastefully furnished, old mahogany; good pictures. Tel. Chelsea 9945.

EXCEPTIONALLY light 7 rooms; choice West End Av. neighborhood; simply but comfortably furnished; no elevator; moderate rent. Schuyler 4284.

FURNISHED two front bedrooms, dining room, kitchen, responsible adults. Phone Audubon 2439.

HOUSEKEEPING apartments, two and three rooms, kitchenettes; bath; artistically and cosily furnished, for refined people; best location; leases now being made, $150 up. Mountain Community, 3 West 47th. Plaza 645.

LEASES ARE NOT REQUIRED
BUT
REFERENCES ARE.
Furnished apartments, with or without kitchens, completely furnished; maid service, gas, electricity, &c., included.
Now making Fall reservations; rate from $125 monthly up.
In the heart of the best
residential section of New York City.
Restaurant in Building.
HOTEL SCHUYLER ARMS,
305-311 West 98th St., New York City.
Telephone Riverside 6100.

MORNINGSIDE AV., 6—Five rooms, $150; six rooms, $175. Ring No. 1.

SUITE, overlooking Hudson, or one room, comfortably furnished. 549 Riverside Drive. Stringfellow.

WEST END AV., 745 (96th subway express)—Two large front rooms, bath, kitchenette; overlooking Hudson; piano; $100 month September; also one room, kitchenette, $65.

WEST END AV., 265—Attractively furnished suite of 3 rooms and bath; non-housekeeping.

Furnished—Bronx.

$150—5 rooms, completely furnished, including piano, University Heights, close to subways and N. Y. C. Station, lease for one or two years. Phone Whitehall 1060, Extension 375, L. M.

UNIVERSITY AV., 1,640—Three outside rooms, nicely furnished, complete; $160. Superintendent.

Furnished—Brooklyn.

SIX ROOMS, WELL FURNISHED IN PRIVATE HOUSE; EXCELLENT SECTION IN BROOKLYN; CONVENIENT TO SUBWAY; $300 PER MONTH; WILL CONSIDER LESS; TO REFINED PERSON WILL RENT FOR $150 WITHOUT FURNISHINGS. A. HERNANDEZ, 17 BATTERY PLACE.

Unfurnished—East Side.

5TH-PARK AV. SECTION.
8 rooms, 3 baths, at Park Av., $5,500.
6 rooms, 2 baths, on Park Av., $4,000.
11 rooms, 3 baths, East 70's, $9,000.
HIGHEST TYPE MODERN BUILDINGS.
WOOLLEY, WATKINS & JORDAN.
665 5th Av. Plaza 375.

29TH, 132 EAST—Two rooms and bath, furnished, unfurnished; light, sunny, electricity.

51ST, 40 EAST—One to four room apartments; leases.

17 EAST 83D.
Magnificent five rooms, bath, kitchenette, entire floor; finest apartment east side; $3,000.

94TH, 159 EAST—Five-room apartment, private house; small family. Lenox 4334.

95TH ST., 183 EAST—Apartment, 7 light rooms, new tiled bath, new parquet floors, newly paneled, stippled walls, ornate electric fixtures, new plumbing fixtures; immediate possession; rental $1,500 per annum. Leon S. Altmayer, 62 East 86th.

17 EAST 95TH ST.
7 rooms, $1,400 and upward; 15 months' rent required in advance. See double-column advertisement in this issue, William Cruikshank's Sons, Singer Building.

MADISON AV., 1,877 (opposite Mount Morris Park)—Parlor floor, electricity, bath, kitchenette, $90; second floor, 6 rooms, bath, $90.

Unfurnished—West Side.

47TH ST., 86 WEST.
High-class furnished and unfurnished two rooms, bath apartments; immediate possession. Raymond.

40TH, 104 WEST—Studio apartment, one, two rooms, kitchenette, shower; elevator.

48TH ST., 61 WEST—High-grade, newly renovated 2-room and bath apartment to lease; steam heat, electric light, parquet floors; rent $100 up. Apply Superintendent.

50TH ST., 29 WEST—Two rooms, kitchenette, bath. Apply 2-5 premises.

54TH, 33 WEST (near 5th Av.)—Two large rooms, bath, kitchenette; entire floor; lease $195. Phone Lenox 5817.

55TH, 25 WEST.
2, 3 rooms, kitchenettes, fireplaces; $125 up.

56TH, 327 WEST—Two, four, seven large light rooms, remodeled; immediate possession.

68TH ST., 45 WEST—Attractive 3-room apartment, with bath and kitchenette; all modern improvements; one-half block to Central Park, two to Broadway subway and elevated; rents $1,800. Agent on premises.

70TH ST., 323 WEST—Studio apartment, large room, adjoining bath; all conveniences; refined, private house; $60.

70TH, 131 WEST—Centrally situated, modern 2-room, bath, apartment; steam, electricity.

72D ST. (half block from Broadway)—Physician will rent part very desirable apartment (north light) to another physician or dentist. Phone Belle Harbor 75.

APARTMENTS TO LET.

Unfurnished—West Side.

75TH, 314 WEST—Two and four-room fully equipped housekeeping apartments; extra large rooms, elevator; chef in building; also maid service if desired; all conveniences; finest residential location. Inquire on premises.

76TH (344 WEST END)—2-3 rooms, bath; every modern improvement; lease; Sept. 1 occupancy. Schuyler 5605.

80'S—Apartment, two rooms, kitchenette, bath; $100 month. Elberson, 25 West 42d St.

82D, 35 WEST—Immediate possession; two cozy rooms, with kitchenette and bath.

86TH, 329 WEST (near Riverside)—Magnificent floor, $260 month. Phone 6982 Schuyler.

86TH, 132 WEST—Beautiful floors, suitable physician, dentist; good lease; references.

86TH, 132 WEST—Two rooms, kitchenette, bath; also one-room apartment; lease.

3 WEST 87TH ST.
Huge living room, large bedroom, regular kitchen; high class house; hall service; $2,000.

87TH, 116 WEST—Intensely modern, 2 rooms, bath, kitchenette privileges; $1,000 up.

90'S (96th subway)—8 rooms, two baths, 1st floor; suitable doctor; $3,000. Key at 745 West End Av.

90'S—Apartment, eight rooms, two baths; $2,400 year. Elberson, 25 West 42d St.

91ST ST., 45 WEST—Large room, bath and kitchenette to let; private residence.

253-255 WEST 93D.
2-3 rooms, bath, kitchenette, entire floor, maid service; $1,080 to $2,400.

97TH—Apartment, six rooms, bath, furniture; $2,000; rent $85. Elberson, 25 West 42d.

100TH ST., WEST (near river)—7 large rooms; tenant will sell two years' lease; $3,000 per year. E. N. Blank, 68 William St.

113TH, 315 WEST (Georgette Court)—Four-room apartment, ground floor, elevator; apartment suitable for a physician or dentist; $100 month. Superintendent on premises.

188TH ST., 512 WEST—Four rooms, new building, from $85 to $94.

ARTIST STUDIO.
87th, 116 West—North light, delightful studio, whole floor, four rooms, two baths, kitchenette privilege; nothing nicer; $3,000.

333 CENTRAL PARK WEST.
7, 8 and 9 room apartments; high class; rent from $3,500 to $4,500; possession immediately or from Oct. 1. Samuel L. Reis, 38 West 40th St. Tel. Vanderbilt 2494.

FOR RENT—Wonderful apartment, 4 rooms and bath; just off 5th Av.; two large closets; long lease. Apply Superintendent, 7 West 47th St.

MORNINGSIDE DRIVE (north corner 118th St.)—8 rooms, 2 baths, all outside corner; all exposures; overlooking Drive; one corner apartment available Sept. 1; ample closet room; $2,600; private families only.

FORT WASHINGTON AV., 454, Nathan Hale (181st)—High-class elevator apartment; 3-9 rooms; Oct. 1 occupancy; $100 up. Cortlandt 3661. Wadsworth 9220.

RIVERSIDE DRIVE, 835 (West of 158th St.)—New elevator apartment building, now being completed; 4, 5 and 6 rooms. Apply agent, on premises.

RIVERSIDE DRIVE, 706 (148th)—High class elevator fireproof apartment, 4-7 rooms; $140 up; occupancy Oct. 1. Cortlandt 3661, Audubon 6804.

RIVERSIDE DRIVE, 456—Fireproof studio, with roof privileges. Agent.

THE SHROPSHIRE,
138 WEST 65TH ST.
To lease, one apartment of large room, alcove bedroom, two closets and tiled bath; rent $80; immediate possession; high-class building; accessible to all transit lines. Telephone Columbus 5324.

THREE apts., each two rooms, with bath; electricity free; $45 and $50. Apply Supt. Alhambra Theatre, 126th and 7th Av.

Unfurnished—Bronx.

163D, 935-945 EAST (Intervale or Hunt's Point subway station)—Elevator apartment, 8-9 rooms, newly decorated; $20 room; occupancy. Cortlandt 3661. Intervale 3232.

SHAKESPEARE AV., 1,382, near 170th St., High Bridge; 5-room apartment, all outside rooms. Telephone Tremont 1660.

Unfurnished—Brooklyn.

THE HARRIET, 67 HANCOCK ST.
Phone 7745 Decatur. Now ready for occupancy, 10 new 2 and 3 room apartments, with bath and kitchenette; all latest improvements; leases; most seclued part of Brooklyn; first two apartments for professional parties. Apply Superintendent on premises. Owner's phone 447 Williamsburg.

FURNISHED ROOMS.

East Side.

30TH (corner Lexington Av., 163)—Exclusively for women; $9 weekly and up; room with use of bath, $11 weekly up; room with private bath, $18 up weekly; cozy, sunny, comfortable. Hotel Rutledge.

30TH (corner Lexington Av., 163)—Exclusively for women; $9 weekly and up; room with use of bath, $11 weekly up; room with private bath, $18 weekly up; cozy, sunny, comfortable. Hotel Rutledge.

57TH, 36 EAST—Large, small rooms; electricity; maid service; seen 10-5.

FURNISHED-Unfurnished large sunny room, bath; business man preferred. 745 Madison Av.

MADISON AV., 1,060 (near 81st)—Nicely furnished room, all conveniences.

West Side.

16TH, 2 WEST—For September and October, 1 studio, furnished. Apply janitor.

24TH, 438 WEST—Live in a Chelsea cottage, modernized; every convenience; artistic; owner interior decorator; fireplaces, gardens, interesting neighborhood single room, double room; room with bath, private entrance; room with bath and private garden; not cheap but choice; subway, elevated. Chelsea 9945.

31ST ST. AND 8TH AV.
PENN POST HOTEL AND ANNEX.
A step to Broadway; opposite Pennsylvania Station and General Post Office; 200 bright, cheerful rooms for men, many facing on wide, airy plazza.
ALSO TURKISH BATH, SELF-SERVICE, .50. Steam, electricity, shower and tub bath at your convenience. A place you will like. Transients, $1.50 up. Permanent, $8 up. Telephone Chelsea 514.

39TH, 36 WEST—Single, adjoining bath; electricity; steam heat; immediate occupancy; $30.

44TH ST., 44 WEST (Hotel Royalton)—Room for September, $40; hotel service.

47TH, 106 WEST (Raleigh Hall)—A residence for men; attractively furnished rooms, with and without baths or showers, writing, smoking, lounge; billiard rooms.

51ST, 57 WEST—Neatly furnished double room, electric light, running water, $16; hall room, $9 weekly.

52D, 70 WEST—Extra large front parlor, beautifully furnished, private bath, kitchenette privileges, electricity, phone.

55TH ST., 7TH AV.—Attractive home, business woman, elevator apartment; no other roomers; laundry, breakfast; $25. Circle 4436.

67TH, 15 WEST—Room in elegant apartment for gentleman; $15 weekly. Wittgenstein, Columbus 2951.

67TH, 15 WEST—Room in elegant apartment for gentleman; $15 weekly. Wittgenstein.

69TH, 50 WEST—Attractive double room, adjoining bath; running water, electricity.

70TH, 255 WEST—Large, handsomely furnished room, bath, dressing room, running water; gentlemen only; suitable two. Columbus 8795.

70TH, 130 WEST—Bachelor's large room, bath, or small room adjoining bath; improvements; references. Columbus 1242.

70TH, 28 WEST—Large, attractive room, private bath; electricity; gentleman; references; possession.

73D, 156 WEST—Attractively furnished rooms, electricity, subway; references.

74TH, 256 WEST—Nicely furnished rooms suitable for two; all conveniences.

75TH, 327 WEST—Attractively furnished large single room, with, without private bath.

76TH, 244 WEST—Beautiful large front room, private bath, electricity.

FURNISHED ROOMS.

West Side.

77TH, 111 WEST—Desirable large and small rooms; conveniences; gentlemen; references; reasonable.

77TH, 128 WEST—Attractively furnished room, twin beds, adjoining bath; gentlemen preferred.

77TH, 124 WEST—Attractive double, single rooms; bath adjoining; reference.

78TH, 256 WEST—Proper house for proper people; proper prices; electricity, running water, steam heat; call between 12 and 4.

78TH ST., 327 WEST—Room and bath with private family, for gentleman; no other roomers; references exchanged.

78TH, 110 WEST—Private home, large beautiful furnished room; references essential.

79TH ST., 167 WEST—Elegantly furnished rooms, with private bath and adjoining bath; modern improvements; exclusive home; references.

82D, 155 WEST—Beautiful large and small rooms, electricity, telephone; gentlemen only.

82D, 33 WEST—Large, comfortable room, couple; parlor floor, suitable doctor; references.

86TH, 140 WEST—Large room exceptionally well furnished home; gentlemen; references essential.

86TH, 204 WEST—Beautifully furnished suite, single room. Mrs. Coates's apartment.

86TH, 139 WEST—Nicely furnished single and double rooms, adjoining bath.

87TH, 107 WEST—Attractive suite, 2 large, comfortable rooms and bath; entire floor, private house; electricity; every convenience.

88TH, 207 WEST—Bedroom, light housekeeping, $8; one flight; business people. Harriett.

92D, 306 WEST—Exceptionally large room, private bath, steam, electricity, telephone; references.

95TH, 336 WEST (Apt. 31)—Two very desirable rooms, adjoining bath; gentlemen.

103D, 74 WEST—Desirable corner room, connecting bath; private family; $12. Rice.

112TH, 333 WEST—Attractive room for person appreciating private home. Apt. 1B.

112TH, 507 WEST—Parlor and bedroom, small room, before 3 P. M. Sharp.

114TH, 528 WEST—Attractive single front room, overlooking Columbia University. Cathedral 7812.

115TH, 609 WEST—Two exceptionally comfortable, connecting rooms, or separate; running water.

118TH, 419 WEST—Large, attractive room, twin beds, elevator; gentlemen. Apt. 41.

118TH ST., 417 WEST—Double and single rooms; elevator; near college. Apt. 41.

119TH, 435 WEST—Room next bath for responsible business man; $12. Apt. 5M.

122D ST., 540 WEST—Outside room, Apt. 51; no other roomers. Tel. 6502 Morningside.

124TH ST., 546 WEST—Beautiful double, single rooms, home comforts, outside corner elevator apartment, gentlemen or business couple only. Call 6 to 9 P. M., evenings, Apartment 41.

130TH, 8 WEST—Large sunny outside room; no other roomers. E. Dinan.

140TH, 600 WEST—Two large adjoining rooms facing Broadway. Apt. 15.

169TH ST., 709 WEST (Apt. 3F)—Light, comfortable separate room to respectable business woman; permanent home with refined, childless couple; seen after 5 P. M.

179TH ST., 601 WEST—Single outside room, southern exposure, steam, electricity, privilege of bath, to responsible gentleman, in private family; best of reference. Apt. 33.

186TH, WEST—Two beautiful front rooms, business couple; references. J 54 Times.

BROADWAY, 3,647 (corner 150th, Apt. 8F)—Attractively furnished room; private family; gentleman; elegant apartment; river view; references.

BROADWAY, 3,311 (134th)—Clean, modern apartment, $5; two $6. Betts, Apt. 1.

RIVERSIDE DRIVE, 92 (81st)—Wonderful large, elegantly furnished; overlooking Hudson; private bath and dressing room; 2-3 gentlemen.

RIVERSIDE, 838 (157th Subway)—Double bedroom or living room suite, 2-3 people, superior surroundings. Kent, Audubon 8100.

RIVERSIDE DRIVE, 112 (83d)—In high-class apartment, attractive, airy double room, adjoining bath. Schuyler 2997.

RIVERSIDE DRIVE, 547—Single, double; shower; gentlemen. Telephone Morningside 2616, 2C.

WEST END AV., 265—Attractively furnished large private room and bath; also a number of finely furnished small rooms without bath.

WEST END AV., 839 (101st)—Room elevator apartment; business people; references. Riverside 4105.

Brooklyn.

AT 449 OCEAN AV., Brooklyn, 2 minutes from express subway station, 2 connecting front rooms, with running water; $30 a week; only for those desiring best location and refined home. Phone Flatbush 5860.

Long Island.

LARGE well furnished rooms in exclusive and quiet home; 32 minutes Penn. Station. Address Hurm, Bayside, L. I.

UNFURNISHED ROOMS.

SUBLET by Christian couple, 3 rooms, kitchen privileges; section Crotona Park; airy, electric light, steam heat, furnished; $50 month. Telephone Melrose 871 till 5:30, or address L 269 Times.

40TH, 66 WEST—Floor, two rooms, bath; single en suite; non-houskeeping; references.

ROOMS WANTED.

Furnished.

ROOM, between 99th-110th Sts., West; reasonable; references exchanged; Christian girl. Chapman, 49 West 45th St.

YOUNG college man seeks clean, light, pleasant room on west side, south of 121st; not over $7; possession Saturday; references given. J 68 Times.

YOUNG gentleman desires light room in modern apartment with small private family, between 105th and 125th Sts., west of 8th Av. L 286 Times.

MARRIED couple desire large room with private bath; strictly private family; location west side, 70th to 106th, Amsterdam and Riverside Drive. J 59 Times.

GENTLEMAN wishes room with private family; west side, between 92d-103d; away 4 weeks out of 6; breakfast Sundays; state particulars. Palmer, 202 West 92d.

UNFURNISHED or furnished room, Scotch family preferred; business woman. L 284 Times.

LADY desires room and bath; private family; no other roomers; board optional. G 386 Times.

MIDDLE aged gentleman desires furnished room, private family; 72d, West. L 292 Times.

WITH cultured Americans, lady wishes room; very reasonable; permanent. L 281 Times.

Unfurnished.

75TH, 327 WEST—Magnificent, large two rooms, bath; entire floor; electricity, steam heat, parquet floors; furnished, unfurnished. Owner.

BOARDERS WANTED.

East Side.

30TH (corner Lexington Av., 163)—Room with meals, $17 weekly up; good home cooking; hotel service; elevator, telephone; for women exclusively. Hotel Rutledge.

38TH, 29 EAST—Large room, private bath; second floor.

92D ST., 82 EAST (cor. Park Av.)—Two and three room furnished apartments and single rooms; all modern improvements, with excellent board in connection with restaurant; dietary law strictly observed; best section in the city.

MADISON AV., 218 (near 36th)—Attractive rooms, excellent table; references.

West Side.

54 WEST 54TH ST.
Single and double rooms; references.

73D ST., (Corner) 270 West End Av.
THE WILLIAM HENRY.
Exclusive residential hotel, overlooking river; luxuriously appointed rooms with private baths; bountiful and excellent table.

76TH, [illegible] WEST—Elegant large room, refined, private boarding house; excellent table.

79TH, 114-132 WEST—Wide, parked street; unusual and attractive; large parlors, tea room and lounge; steam heat.

82D, 124 WEST (Graycourt)—Attractive, modern; steam heat; references; table guests.

95TH ST., 65 WEST—Attractive, large, small rooms; telephone each floor; excellent table.

102D, 305 WEST—Large front room, private bath; owner's residence; Gentile home.

103D, 289 WEST (Corner Broadway)—Large, small front rooms; elevator; meals optional; Spanish spoken; Summer rates.

120TH, 116 WEST—Double room, excellent Jewish table; table board. Brody, Morn. 2123.

RIVERSIDE DRIVE, 320 (corner 104th St.)—Southern exposure every room, private bath and telephone; elevator; Hungarian chef; refined Hebrew social surroundings. Mrs. Ida Marks.

RIVERSIDE DRIVE 549—Attractive room, excellent board; two, $25; single, $[illegible]. Payne.

BOARD WANTED.

YOUNG business man, amateur musician, artistically inclined, desires room, board, private family, preferably of same inclinations, west side; terms moderate. E 653 Times Downtown.

GOOD home wanted for old lady, New York or suburbs; not an invalid, but nurse's care preferred; must have excellent references. Answer by letter, S., Room 483, Hotel Savoy, 59th St. and 5th Av., N. Y.

YOUNG business man desires room and board with private American family; West Side; reasonable price; state terms and full particulars. J 58 Times.

COUNTRY BOARD.

LONG BEACH, half block from ocean, beautiful rooms and suites, with private bath; cuisine and service unexcelled; reservations now taken for over Labor Day. For information call Long Beach 49.

THE CARLTON, Scotland Road, 151, South Orange, N. J.—Pleasant rooms; splendid home cooking; beautiful surroundings. Tel. 268.

COUNTRY BOARD WANTED.

HAVE boy, two girls, Protestant, over 10; full information. M 358 Times.

SITUATIONS WANTED—Female

ASSISTANT BOOKKEEPER, typist, general office detail; good references. B 631 Times Downtown.

ASSISTANT BOOKKEEPER, 4 years' experience; can operate switchboard; $25. B 543 Times.

BOOKKEEPER AND STENOGRAPHER—Controlling accounts; A1 references; 6 years' experience; salary $35. E 779 Times Downtown.

BOOKKEEPER, expert, knowledge accountancy; 10 years' practical experience; typist, correspondent; competent taking complete charge. E 767 Times Downtown.

BOOKKEEPER — Thoroughly experienced, double entry, controlling accounts, trial balances; take complete charge of books. B 555 Times.

BOOKKEEPER, 7 years' experience, familiar with the modern methods of accounting; thoroughly competent; salary $40. L 341 Times.

BOOKKEEPER-SECRETARY, broad experience; expert; full charge; financial statements, handle large payroll; secretarial work; $45. R 1234 Times Bronx.

BOOKKEEPER, thoroughly experienced, high school graduate, trial balance, stenography; A1 references; $28-$30. L 988 Times Downtown.

BOOKKEEPER-SECRETARY, college education, five years' business experience, thoroughly competent, executive ability; best references; $40. L 278 Times.

BOOKKEEPER, experienced, knowledge of stenography; high school graduate; exceptional abilities; salary $25. G 387 Times.

BOOKKEEPER, 3 years' experience, knowledge of typewriting; reliable firm. W 607 Times Downtown.

BOOKKEEPER, stenographer, secretary; capable, willing; 5 years' experience; $35. F 468 Times.

BOOKKEEPER, STENOGRAPHER, experienced, Christian young lady; permanent. Box 407, 1,464 3d Av.

BOOKKEEPER, 6 years' experience double entry, trial balance; full charge of office; salary $35. B 1063 Times Harlem.

BOOKKEEPER - STENOGRAPHER, high school graduate; 6 years' experience; $30. Telephone Orchard 1217.

BOOKKEEPER, STENOGRAPHER, high school graduate, experienced; $25. R. D., 125 East 34th St.

BOOKKEEPER, stenographer, 10 years' experience; monthly trial balance; full charge of office; $35. Write A., 9 Greenwich Av.

BOOKKEEPER, experienced, accurate figurer, competent. B 827 Times Downtown.

BOOKKEEPER, typist, correspondent, experienced; complete charge; $35. L 343 Times.

BOOKKEEPER; 5 years' experience; controlling accounts, trial balance. B 542 Times.

CLERICAL, switchboard, two years' experience; rapid; reference; $20. E 828 Times Downtown.

CLERK OR STATISTICAL CLERK, high school graduate, 4 years' experience; operate typewriter. Address S. G., 263 West 125th.

COMPANION to woman writer, seeking quiet; manuscript assistant; widow (28). J 62 Times.

DICTAPHONE OPERATOR — Thoroughly capable and business-like young lady seeks permanent connection; $30. H 146 Times.

DRESSMAKER would like a few engagements by the day; evening gowns a specialty. Phone Audubon 6290. Mme. Bradshaw.

DRESSMAKER—$8 day; perfect cut and fit; quick worker; no lunch. Phone Martin, 3,380 Wadsworth.

DRESSMAKING, first-class, done very reasonable. Miss Mae Jones, Morningside 5690.

EDITOR now associate and contributing, technical artistic journals, offers high degree of practical training and education for original work; research; knowledge of mechanics of printing; enthusiastic and loyal; age 24; finest references. L 276 Times.

EDITOR, writer, interviewer wants part-time position. B 562 Times.

FILING EXPERT, managing capacity; typist; salary $25. B 1000 Times Harlem.

GOVERNESS, English, wishes position; excellent references; 3½-4 years; thoroughly understands physical care of delicate children; teaches English, music; Protestant. B., 305 West 149th St.

HOUSEKEEPER desires position in institution or school; can furnish good references. G. B. E. Telephone 8116 Cathedral.

INVESTIGATOR, woman, 35; efficient and capable of handling detective work; references exchanged. Address Credentials, A 1079 Times Annex.

LAUNDRESS, private, will serve discriminating customers; work done in large, clean, sanitary rooms private house. 177 West 83d.

NURSERY GOVERNESS—Young woman, colored; educated, refined. 446 West 163d. Aud. 3373.

OFFICE MANAGER OR PRIVATE SECRETARY—THOROUGHLY CONSCIENTIOUS, RELIABLE YOUNG LADY, WITH 7 YEARS' PRACTICAL BUSINESS EXPERIENCE IN BOOKKEEPING, TYPEWRITING, COLLECTIONS, PAYROLL, &C., HAVING INITIATIVE AND A1 REFERENCES, WISHES POSITION. WRITE A. P., 3,525 BROADWAY.

OFFICE MANAGER—Capable of taking care of correspondence and a thorough knowledge of bookkeeping; 10 years' experience. F 496 Times.

SECRETARY - STENOGRAPHER, several years' experience, desirous of making connection with establishment where refinement in addition to ability is appreciated; salary $28-$30. Address C. W., 534 54th St., Brooklyn.

SECRETARY - STENOGRAPHER, knowledge bookkeeping; high school graduate; seven years' experience; efficient and conscientious worker. L 620 Times Downtown.

SECRETARY - STENOGRAPHER, experienced, capable of taking entire charge of busy man's office; excellent credentials. P 582 Times.

SECRETARY-STENOGRAPHER, 10 years' experience; capable of taking responsibility; reliable; Christian; $35-$40. L 623 Times Downtown.

SECRETARY — EXPERIENCED STENOGRAPHER AND BOOKKEEPER; TRUSTWORTHY AND RELIABLE; SALARY $35. L 648 TIMES DOWNTOWN.

SECRETARY, stenographer, correspondent, experienced, possessing initiative, ability; references. B 1062 Times Harlem.

SECRETARY-STENOGRAPHER, 4 years' experience, conscientious worker. Apartment 45, 530 Manhattan Av.

SECRETARY - STENOGRAPHER, refined, long experience, capable assuming responsibility; $35. S 80 Times.

SECRETARY-STENOGRAPHER, experienced, bright, intelligent, full charge small office; $25. Matilda Siegel, 1,820 78th St., Brooklyn.

SECRETARY - STENOGRAPHER, expert, highest credentials; $30. L 626 Times Downtown.

STENOGRAPHER-SECRETARY, exceptional experience, seeks position where intelligence will be appreciated; wishes to be careful as to place accepted, because of desire to obtain permanent position; is accustomed to handling correspondence, banking, &c.; invites interview; salary $40. A 1077 Times Annex.

STENOGRAPHER - SECRETARY, graduate high school and business course; 4 years' general experience; efficient correspondence dictator; shorthand and dictaphone; adaptable; $30. N 658 Times Downtown.

STENOGRAPHER-SECRETARY, 6 years' experience, 4 years banking, capable of taking care correspondence, filing, general office work; salary $35. E., 3,650 Broadway.

STENOGRAPHER, capable young lady, several years' experience, desires position with responsible firm, preferably lumber industry. M 353 Times.

STENOGRAPHER, willing, energetic, three years' business experience; advancement; $30. H. W., 1,156 Park Av. Phone Lenox 3873.

STENOGRAPHER-SECRETARY, long experience, competent, capable assuming responsible position; salary $37. L 986 Times Downtown.

STENOGRAPHER, 4 years' experience general office routine; salary $22 to $25. Rose Nadel, 163 East 103d St.

STENOGRAPHER, 17, bright beginner; competent; references. Miss Brown, 453 Tremont Av., Bronx. Telephone 6265 Tremont.

STENOGRAPHER, 3 years' experience; $23; operates (plug) switchboard. L 644 Times Downtown.

STENOGRAPHER, French, speaking little English, wishes start in American office; best references. E. W. M., [illegible] West 24th.

SITUATIONS WANTED—Female

STENOGRAPHER-TYPIST, 5 years' experience, competent; references. S., 3,443 Fulton St., Brooklyn

STENOGRAPHER wishes position reliable firm; 2½ years' experience; $25. L 138 Times.

STENOGRAPHER-SECRETARY, Christian, 7 years' experience; $35; downtown. L 991 Times Downtown.

STENOGRAPHER—Young lady, high school graduate; some experience. W. W., 88 Times.

STENOGRAPHER-SECRETARY, 4½ YEARS EXPERIENCE; $30. L 993 TIMES DOWNTOWN.

STENOGRAPHER, exceptionally competent, quick, faithful, accurate worker, $30. B 1065 Times Harlem.

STENOGRAPHER TYPIST—Neat, willing, capable, desires good connection. Room 801, 1,133 Broadway.

STENOGRAPHER, competent, reliable, 5 years' experience; salary expected, $28. W 605 Times Downtown.

STENOGRAPHER, 2 years' experience; accurate, willing; salary $23. L 978 Times Downtown.

STENOGRAPHER-TYPIST, with knowledge of bookkeeping, wishes position in small office; salary $25. Phone Henry 3428.

STENOGRAPHER, thoroughly experienced; office details; $25; downtown. A 602 Times Downtown.

STENOGRAPHER, experienced, conscientious; high school, college education; $28. W 606 Times Downtown.

STENOGRAPHER, experienced, college training, knowledge accounting; part time. P 570 Times.

STENOGRAPHER-BOOKKEEPER, neat, accurate, capable, experienced; well recommended. L 342 Times.

STENOGRAPHER, experienced, efficient, capable take charge office; $30. L 619 Times Downtown.

STENOGRAPHER, 4 years' experience; reliable; references; $25. E 758 Times Downtown.

STENOGRAPHER, competent beginner of 6 months' experience; $16. Mary McKenna, 208 West 148th St.

STENOGRAPHER, four years' legal and commercial experience; $27. B., 21 E. 105th.

STENOGRAPHER, 5 years' experience, rapid, accurate, efficient; $28. A., 1,418 5th Av.

STENOGRAPHER, several years experience; A1 references; $35. B 1061 Times Harlem.

STENOGRAPHER, competent, 5 years' experience; salary $25. Steno., 1,418 5th Av.

TYPIST, accurate, competent, knowledge of switchboard, slight knowledge of stenography; salary $20-$25. B 1064 Times Harlem.

TYPIST-CLERK, four years' experience, good figurer; $20. E 829 Times Downtown.

TYPIST—High school graduate; rapid, accurate, wishes position. E 584 Times.

TYPIST, expert, desires work to be done home. L 965 Times Downtown.

TYPIST, 20, 3 years' experience; will accept $20. L 997 Times Downtown.

WAITRESS for boarding house. Messmore, 105 W. 70th St.

YOUNG GIRL wishes position, light housework or chambermaid, with small family. Call between 12-2 Monday (no cards), Brickett, 2,526 7th Av.

YOUNG LADY, refined and well educated, wants position as governess to one or two children (girls preferred); capable of taking entire charge of children. Preudhomme, 728 Columbus Av., City.

YOUNG LADY—Capable, well experienced credit work, adjustment, collection, correspondent; best reference; salary $30-$35. F 441 Times.

YOUNG LADY, Christian, stenographic or clerical; evening position; uptown. M 352 Times.

YOUNG LADY desires position as housekeeper for business people. Z 2161 Times Annex.

Employment Agencies.

HOUSEWORKERS, colored, experienced; investigated references. "Day workers a specialty." Telephone Columbus 5165. Domestic Service Agency, 329 West 59th.

BERTHA CARLSON, Swedish Agency—First-class servants. 2,280 Broadway, cor 82d St.

SITUATIONS WANTED—Male.

ACCOUNTANT, executive; college man, 28, several years' executive experience accountancy, office management, correspondence, collections, statistics, systematizing; now employed, desires permanent connections; excellent references; ready immediately; salary $2,500. L 191 Times.

ACCOUNTANT, OFFICE MANAGER—CREDITS, COLLECTIONS, COSTS; 15 YEARS' EXPERIENCE; HIGH GRADE EXECUTIVE WITH EXCEPTIONAL RECORD AND CREDENTIALS. B 525 TIMES.

ACCOUNTANTS, certified; books opened, closed, audited; arrangements firms without bookkeepers; moderate charges. Willcox Audit Co., 1,604 Broadway. Tel. Morningside 8375.

ACCOUNTANT—Graduate New York University and University of Chile, 7 years' experience; books kept Spanish, English; appointments. Chelsea 8243. D. Flores. M 351 Times.

ACCOUNTANT — Books opened, closed, audited, tax reports; arrangements firms without bookkeepers. Goldwater, 299 Broadway. Telephone Worth 5068.

ACCOUNTANTS—University graduates, experienced, books written up, monthly audits, tax service included. Burdo & Co., 59 4th Av. Stuyvesant 8128.

ACCOUNTANT — Advanced student, bookkeeper six years, desires connection with firm of accountants; age 23; salary secondary. L 984 Times Downtown.

ACCOUNTANT seeks to keep, systematize or audit books of accounts, on part time arrangement; experience broad, terms reasonable. L 615 Times Downtown.

ACCOUNTANT - EXECUTIVE, university graduate, expert at claims, correspondence, systematizing; strong at detail; highly recommended. B 836 Times Downtown.

ACCOUNTANT, 3½ years C. P. A. experience; N. Y. U. graduate; seeks new clients; available part time; bookkeeping arrangements. Stuyvesant 8783.

ACCOUNTANT—Books written up, opened, closed, audited; available part time. M 251 Times.

ACCOUNTANT, certified, thorough experience; university graduate; executive ability. L 208 Times.

ACCOUNTANT, junior, N. Y. U. accountancy student; experienced; desires connection. E 717 Times Downtown.

ACCOUNTANT — Experienced junior, 23, seeks connection; certified; moderate salary. B 530 Times.

ACCOUNTANT—Systematizer; wide experience, particularly in import and export; salary $4,200. L 973 Times Downtown.

ACCOUNTANT PURCHASING AGENT, 8 years' experience in purchasing, follow up, correspondence, etc. J 61 Times.

ACCOUNTANT, junior, seeks connection with accountant; salary secondary. L 995 Times Downtown.

ACCOUNTANT—Two for New York., now employed; C. P. A. or accounting firm connection. J 60 Times.

ACCOUNTANT—N. Y. U. student desires to connect permanently with an accountancy firm; A-1 references. B 584 Times.

ACCOUNTANT, junior, experienced; college training; knowledge of costs; now junior at New York University. F 453 Times.

ADVERTISING and sales manager now employed, desires to connect with a New York City manufacturer; qualified by experience to plan and direct consumer and dealer campaigns, write sales producing copy, select media, pepare market analyses, buy art work, printing, &c.; age 28; married; present salary $5,000; recommended by men you know; samples of advertising gladly submitted and interview arranged by addressing S 1086 Times Annex.

ASSISTANT TO MANAGER, young man, university trained, experienced office, factory production methods, analytical ability, desires position with progressive firm; salary moderate. P 587 Times.

BOOKKEEPER, 23, six years' experience, can take charge full set books, advanced accountancy student, statements, costs, desires position where initiative and accuracy will be appreciated; $35, $40. L 983 Times Downtown.

BOOKKEEPER-ACCOUNTANT, 29, married, many years' experience, able to take full charge of books, balance sheets, statements, desires city or out-of-town position; excellent references. L 971 Times Downtown.

BOOKKEEPER—Accountant, 11 years' experience, thoroughly conversant with latest accounting methods, thorough and systematic, financial statements, tax reports, able correspondent. L 288 Times.

BOOKKEEPER - CORRESPONDENT (28), nine years' insurance and mercantile experience, can fill responsible position. Berger, 533 West 145th St.

BOOKKEEPER-Accountant—Office executive; college man (25); six years' experience financial statements; excellent recommendations; $35. J 64 Times.

BOOKKEEPER, 22; four years' experience; trial balance, controls, statements; accountancy student; desires responsible position. B 601 Times Downtown.

BOOKKEEPER-ACCOUNTANT, four years' experience, capable, efficient; attending N. Y. U.; best credentials. Weintraub, 520 East 145th St.

BOOKKEEPER, assistant, 20, hard and willing worker; experienced; $25. M 348 Times.

BOOKKEEPER-STENOGRAPHER, experienced, rapid, accurate, wants work during evenings. J 55 Times.

BOOKKEEPER, experienced; young man seeks responsible position as bookkeeper or connection with firm of accountants. B 508 Times.

BOOKKEEPER—23; five years' experience; typist; knowledge accountancy; references. L 310 Times.

SITUATIONS WANTED—Male.

BOOKKEEPER, thoroughly experienced, accurate, well recommended, desires position. P 590 Times.

BOOKKEEPER, practical, competent, accurate, controlling accounts, can take charge. M 328 Times.

BOOKKEEPER—Experienced; 23; college graduate; desires position; moderate salary. B 529 Times.

BOOKKEEPER, accountant, stenographer, typist; 5 years' experience; $30. L 685 Times Downtown.

BOOKKEEPER, 23, 2 years' experience; high school graduate. L 255 Times.

BUTLER-VALET—Young Filipino with four years' experience desires position with a bachelor; reliable references; fair cook. J 69 Times.

CARETAKERS, refined, highly recommended, family 3 adults. Sheridan, 1,478 So. Boulevard, Bronx.

CARETAKER—Couple desire position; references. Write Box 8, 1,515 3d Av.

CHAUFFEUR, private, thoroughly experienced, private family chauffeur, expert mechanician, highest recommendations from former employers; last position twenty-eight months; trustworthy, neat appearance, gentlemanly; city, country or touring. M. D. 77 Times.

CHAUFFEUR-MECHANIC, age 32, wishes steady position, country preferred; last place 5 years, driving Cadillac; drive all make cars; best references; touring experience. Albrecht, 322 East 94th St.

CHAUFFEUR-MECHANIC, thoroughly experienced; best of references; careful, neat, courteous driver; desires position; city, country; moderate salary to start. Address Chauffeur, 217 7th Av.

CHAUFFEUR, 25, experienced mechanic, wishes position; careful driver; high grade mechanic; reliable; best references. B., 2,183 8th Av.

CHAUFFEUR—Seven years driving in California, England and France; would drive for private family going to Pacific Coast or on tour. L 289 Times.

CHAUFFEUR wishes position; 8 years' experience driving, repairing; present employed, seeks to change. Julius Voegth, 651 Courtlandt Av., Bronx.

CHAUFFEUR, mechanic, 7 years with one family; high class cars, wishes position; steady, reliable and sober. E. S., 137 East 47th.

CHAUFFEUR, married, position private or commercial, 5 years' driving experience. H. Linden, 810 East 9th St., City.

CHAUFFEUR-MECHANIC—13 years' experience; best reference; city or country. A. Winkler, 274 West 87th St. Schuyler 5938.

CHEMIST, 22, desires connection offering advancement, export or selling. L 271 Times.

CHINESE STUDENT, 20, 2 years college, desires employment in business house or financial institution for one year; can use typewriter; excellent reference. B 473 Times.

CORRESPONDENT, 21; original, forceful, tactful; knowledge bookkeeping; employed at present; speaks, writes French; references. L 646 Times Downtown.

COUPLE recommended, wish positions; man careful chauffeur, useful; wife cook, useful; go anywhere; Jersey preferred. Write full particulars, Chauffeur, 19 Wayne St., Persey City.

COUPLE, Japanese, both first-class; man, cook; wife, maid; or take entire charge gentleman's place or small family; best references. Hiro, 724 Lexington Av.

CREDITS and collections; young man, experience with commission house; good correspondent. G 382 Times.

DRAFTSMAN, mechanical, detailer and tracer; 3 years' experience; wishes steady position. Geo. Daniels, 48 East End Av., New York.

DRAFTMAN—Young man, technical education, wishes position as tracer and detailer; experienced, reliable, references. L 929 Times Downtown.

DRAUGHTSMAN, DESIGNER, technical education, 14 years' experience, automatic machinery, interchangeable production; part, full time. B 623 Times Downtown.

DRAFTSMAN, DESIGNER, specializing developments of stamped metal articles and tools for same; spare time. B 622 Times Downtown.

DRAFTSMAN, technical graduate; 5 years machine shop, 2 years drafting experience, desires position; moderate salary. B 450 Times.

DRAFTSMAN, tool designer, experienced production man and factory executive. S. G., Room 505, 59 4th Av.

DRAFTSMAN, architectural (Japanese), desires position. George, 724 Lexington Av.

DRAFTSMAN, 23, 5 years' experience on machine design. J 51 Times.

EXECUTIVE—YOUNG, ENERGETIC, WITH TECHNICAL EDUCATION AND PROVEN ABILITY, DESIRES A CONNECTION ABOUT OCTOBER FIRST; HAS HAD WIDE EXPERIENCE IN INITIATING AND ADMINISTERING LARGE ORGANIZATIONS IN SEVERAL FIELDS; CAN BRING CORPS OF TRAINED ASSISTANTS IF DESIRED. ADDRESS Z 2087 TIMES ANNEX.

EXECUTIVE OF PROVEN ABILITY WANTS CONNECTION WITH PROGRESSIVE HOUSE; HAVE 15 YEARS' BANKING EXPERIENCE, PRESENT POSITION BEING THAT OF PRESIDENT; UNQUESTIONABLE REFERENCES. E 576 TIMES.

EXECUTIVE—Young, energetic, capable, highly trained; 5 years' experience in traffic department of large corporation; thoroughly familiar with accounting, cost work, business engineering and office practices. L 906 Times Downtown.

EXECUTIVE, secretary, large mercantile corporation, export-domestic salesman, expert stenographer, supervisor credits, accounts, office, business producer, desires change connections. Robb, E 636 Times Downtown.

FOREMAN, machinist, first class all around, desires position as a working foreman; best references. G 383 Times.

INSPECTOR and estimator desires position in planing department of growing concern; ten years' practical experience at toolmaking, inspecting and estimating. L 135 Times.

MANAGER, representative, general correspondent; six practical years' mercantile experience, accomplished, well spoken, with ability to grasp things quickly; excellent credentials as to character, ability, &c. M 242 Times.

MAN, well educated, Christian, 30 years old, married, with knowledge of Polish, Russian and German languages, exceptionally fine correspondent and bookkeeper, acquainted with Eastern and Central European countries, having buying and selling experience, desires connection with concern who can utilize such abilities; can take care of Slavish or German department in export or banking institution; would consider going abroad; excellent references. L 972 Times Downtown.

MAN and wife, Christian, refined, educated, capable, trustworthy, would manage home for widow, widower or aged couple; man also qualified as secretary or tutor; wife excellent experienced housekeeper; country no objection. Z 2131 Times Annex.

MASSEUR License 26,686, individual treatments; Hot Springs experience at your residence. John Jancsy, 315 West 54th St. Circle 6615.

MECHANICAL engineer and sales organizer desires responsible position, locally or foreign; highest grade references. H 144 Times.

MULTIGRAPH OPERATOR and repair man, 5 years' experience; capable department manager, $35. B 516 Times.

OFFICE MANAGER, take entire charge all details, sales and advertising department of wholesale manufacturing house; also purchasing agent office supplies and printing matter, desires connection where initiative, tact and executive ability are essential; preferably clothing; at present employed. L 257 Times.

OFFICE MAN, high school graduate, 23, desires position with opportunities to advance in advertising or selling directions; knowledge stenography, bookkeeping and general office work. B 583 Times.

OFFICE MANAGER, executive, credit man, thorough accountant, middle aged, excellent record and experience, desires change; minimum salary, $5,000. L 987 Times Downtown.

OFFICE MAN—Young, educated, employed at present; thoroughly familiar with all office work; expert correspondent, claims, good at figures; unpadded credentials. J 66 Times.

OFFICE MAN, 29, Christian, experienced, good correspondent, typist. Friton, 182 West 129th.

SALESMAN, graduate pharmacist, 33, married, intelligent, well read, 10 years with large hospital, desires position selling hospital equipment or medical supplies for responsible firm with established clientele. Thos. A. Murphy, 70 Linden St., Verona, N. J.

SALESMAN, with large following drug and department store trade, Philadelphia and Eastern Pennsylvania, seeks connection with substantial firms desiring wider distribution and greater consumption of their products. J 53 Times.

SALESMAN, 33, single, pleasing personality, successful in both sales and executive capacity, desires sales connections, with reliable concern; excellent credentials. L 606 Times Downtown.

SALESMAN (22), pleasing personality, haberdashery experience and particularly capable of managing hat department. L. S. 10 Union Square.

SALESMAN—Young man, 30, married, good education, energetic, ambitious, seeks position as salesman or collector. F 429 Times.

SALESMAN, experienced stoves, ranges, cereals, tobacco, imports; large following. L 124 Times.

SECRETARY-STENOGRAPHER, 22, experienced, educated, good executive, desires connection with mercantile concern with future opportunities. M [illegible] Times.

HAGY BROS., INC.,
Manufacturers of
Cotton Waste Wool Waste,
Packing Waste,
19th St. and Washington Av.,
Philadelphia, Pa.

August 28, 1920.

The New York Times:

We have made some very good connections through our four-line advertisement in The New York Times for a salesman.

HAGY BROS., INC.
Richards Hagy, Pres. and Treas.

SITUATIONS WANTED—Male.

SECRETARY, 29, active correspondent, stenographer, details, purchasing, selling, proven executive ability for responsible position. Z 2137 Times Annex.

SECRETARY-STENOGRAPHER, 28, good education, 3 years' experience, desires position with future. Write E. A., 3,525 Broadway.

STENOGRAPHER-SECRETARY — 7 years' experience; capable correspondent; desires responsible connection with reliable firm. E 669 Times Downtown.

STENOGRAPHER-SECRETARY, thoroughly competent, possessing initiative, desires position offering opportunity for future; $40 minimum. L 655 Times Downtown.

STENOGRAPHER, 24, thoroughly experienced, desires position offering opportunity for advancement; A1 references. L 316 Times.

STENOGRAPHER, correspondent Spanish, French, South America; export experience; reference. L 275 Times.

STENOGRAPHER, experienced; best references, wishes position lower Manhattan; any capacity; $20. B 613 Times Downtown.

STENOGRAPHER, secretary, 22; thoroughly experienced, desires position evenings. E 738 Times Downtown.

STENOGRAPHER, knows bookkeeping; export experience, seeks good position. A 626 Times Downtown.

TRAFFIC MAN, 5 years' experience; thorough knowledge rates, routes, tracing, &c.; results guaranteed; best references. L 267 Times.

TYPIST, 19, three years' experience statistical, billing and general office work; salary $23-$25. L 975 Times Downtown.

YOUNG MAN, married, possessing managerial qualifications, and having general routine knowledge, plus ability to grasp and execute things quickly, seeks connections, any capacity, with progressive jobber or manufacturer; excellent credentials; character. M 243 Times.

YOUNG MAN, Swede, 25, wants position in shipping or brokerage concern, either in New York or any other port on the Eastern coast; has experience from Sweden, Germany and U. S.; good knowledge of Scandinavian language, English and German. L 216 Times.

YOUNG MAN, 25 years, 5 years' bookkeeping experience, 2 years' accounting experience, to graduate N. Y. U. accounting school next year, wishes to make connection with large commercial firm or C. P. A. L 900 Times Downtown.

YOUNG MAN wants clerical position where conscientious, intelligent endeavor and adaptability to new duties outweight experience; former experience as correspondent and credit clerk; salary $30. J 52 Times.

YOUNG MAN, 23, well educated, ambitious, energetic, desires position of responsibility offering unlimited opportunities for advancement; understands stenography and typewriting. B 817 Times Downtown.

YOUNG MAN, college graduate, 25, presently employed, desires becoming assistant busy executive, preferably foods, textiles; experienced stock records, office management, claims. L 272 Times.

YOUNG MAN (24), technical college graduate, 4 years' experience in mechanical lines, character and ability, desires position with firm offering future. Box 18, 326 9th St., Brooklyn.

YOUNG MAN, 22, high school graduate, with business experience, seeks position with growing concern where advancement is assured. J. Mahler, 3 West 111th St.

YOUNG MAN, college graduate, 23, speaks, writes Spanish, French and German, knowledge Italian, seeks connection, export or banking house; $25. L 907 Times Downtown.

YOUNG MAN, 23, experienced waists, inside and outside, correspondent, seeks position requiring efficient effort. L 992 Times Downtown.

YOUNG MAN, 24, initiative, efficient, wishes position of responsibility; high school education; business experience. B 628 Times Downtown.

YOUNG MAN, bookkeeper, thoroughly posted, salary demands reasonable; excellent references; no Saturdays. Box 471, 209 Cable Bldg.

YOUNG MAN, 23, college graduate, live wire, excellent correspondent, striking executive ability; experienced; best reference. M 357 Times.

YOUNG MAN, 21, well educated, neat appearance, knowledge stenography, bookkeeping, selling, desires position with advancement. L 282 Times.

YOUNG MAN, 18, wishes position; experienced clerical, typewriting. L 979 Times Downtown.

YOUNG Man desires position leading to salesman; some experience; best references; salary $25-$30. J 63 Times.

YOUNG MAN, 28, married, seeks position as salesman or collector with reliable house. L 982 Times Downtown.

YOUNG MAN, 19, high school graduate, experienced silk textiles, desires connection with progressive silk house. M 361 Tmes.

YOUNG MAN, 24, desires position where energy and ambition will lead to advancement; excellent references. L 171 Times.

YOUNG MAN, 22, well educated; two years' clerical experience accounting dept.; wishes position with advancement. L 298 Times.

YOUNG MAN, 22, desires position inside or outside; 3 years' selling experience. W., 3,650 Broadway.

YOUNG MAN desires position either building or electrical construction concern; willing to work, learn. R 1235 Times Bronx.

YOUNG MAN, 17, wishes position; experienced; office work. L 981 Times Downtown.

YOUNG MAN, 23, college graduate, selling experience, desires connection with commercial house, inside or outside. G 370 Times.

YOUNG MAN desires position on the outside; active; $20 start, with chance for advancement. L 270 Times.

YOUNG MAN, 23, desires position with a future; references. L 241 Times.

YOUNG MAN, 23, wishes position with reliable firm. B 512 Times.

YOUNG MAN desires position or learn trade. Stander, 681 Wales Av., Bronx.

YOUNG MAN desires position three hours each evening. B 1059 Times Harlem.

MANUFACTURER, ATTENTION!
Sales organization with offices in New York disposes of A1 sales force traveling by automolies through New York, New Jersey, Pennsylvania and New England, having good following, desires connections for any staple product of merit on commission basis. Salesmanager, Room 1408, 347 5th Av.

HELP WANTED—Female.

ADDRESSER wanted; rapid. P. Hutner & Co., 48 West 25th St.

ARTIST, air brush colorist, with several years' experience; steady work; must know how to cut stencils; good salary to start with. Call after 9 A. M., Monday. Morris & Bendien, 30 West 24th.

ASSISTANT to lady manager, in collection department, for executive clerical work, rapid worker of neat appearance; good chance of advancement for smart applicant. Call Room 1708, Times Building.

ASSISTANT BOOKKEEPER and general clerical assistant in cloak and suit house. Pinas & Kimmel, 35 West 35th St.

ASSISTANT HOSTESS—Hours 11 to 3 P. M. Mary Elizabeth Tea Room, 392 5th Av.

BILL CLERK—Must be accurate at figures, good penman. M 289 Times.

BOOKKEEPER—Wholesale dry goods and notion house seeks thoroughly competent young wman to take entire charge of office; must possess executive ability and capable of handling all correspondence; only those need apply having at least 6 years' commercial experience; give age, experience and salary desired. B. P., 648 Times Downtown.

BOOKKEEPER.
Must be experienced and capable of taking complete charge of double entry set of books.
PERMOLIN PRODUCTS CO., INC.,
241 37TH ST., BROOKLYN.

BOOKKEEPER—Capable, experienced, one who understands general ledger, controlling accounts and able to take off trial balances; state age, experience, salary expected. T 107 Times.

HELP WANTED—Female.

BOOKKEEPER'S ASSISTANT, stenographer, double entry; apply by letter only stating past experience and salary expected. Plainfield Heights Development Corp., 96 Warren St.

BOOKKEEPER—Young woman, thoroughly trained for important temporary work; probably permanent. Robert H. Ingersoll & Bros., 315 4th Av.

BOOKKEEPER assistant; must be good stenographer; by manufacturer, located at Hoboken, N. J. Apply in own handwriting, Box 65, 209 Cable Building.

BOOKKEEPER, experienced in shirt line, knowledge of typewriting and stenography; good pay, 5 days week. Sam Jaffe & Sons, 473 Broadway.

BOOKKEEPER AND CASHIER, in retail meat market; write stating experience and salary expected. H. Schloss & Son, 2,620 Broadway, near 99th.

BOOKKEEPER,
EXPERIENCED IN DRESSMAKING PREFERRED, ALTHOUGH NOT ESSENTIAL.
Apply Mr. Benson, Fox, 10 East 57th.

BOOKKEEPER, experienced. Apply Goldburg Furniture & Carpet Co., 1,776 Amsterdam Av.

BOOKKEEPER, experienced double entry system; references required. D. H. Shirt Co., 715 Broadway.

BOOKKEEPER - STENOGRAPHER, experienced, for manufacturer's office. Acme Neckwear Co., 2,230 Church Av., Brooklyn.

BOOKKEEPER, experienced, by manufacturer located in Hoboken, N. J. Apply in own handwriting, Box 18, 209 Cable Building.

BOOKKEEPER-STENOGRAPHER wanted in cloak house; experienced only. Call personally, Kerner Bros., 130 West 25th.

BOOKKEEPER and Typist, experienced double entry system; state qualifications and salary. W 601 Times Downtown.

BOOKKEEPER—Knowledge of stenography in manufacturing line preferred; fine opportunity. A. H., 223 Times.

BOOKKEEPER, double entry; four years' experience; $25; references. E 698 Times Downtown.

BOOKKEEPER, with knowledge of stenography. Warner, 345 West 26th St.

BURROUGHS BOOKKEEPING MACHINE OPERATORS.

Good salary; permanent position.

PARK & TILFORD,
529 West 42d St.

CASHIER, YOUNG LADY, OFFICE EXPERIENCED PREFERRED. WALLACH BROS., 3D AV., CORNER 122D.

CLERICAL position, middle-aged woman; will be instructed. American Book Company, 100 Washington Square, New York.

CLERKS.

WE CAN USE GIRLS AND WOMEN IN CLERICAL POSITIONS IN OUR GENERAL OFFICES. VACANCIES NOW FOR
MESSENGERS,
INDEX CLERKS,
BILL CLERKS,
PRICERS,
GENERAL CLERKS.
CALL AT ONCE.
THE CHARLES WILLIAM STORES,
25 WASHINGTON ST.,
BROOKLYN, N. Y.

CLERKS AND TYPISTS WANTED.
METROPOLITAN LIFE INSURANCE CO.
Girls, 17 years of age and over.
Hours 9 to 4:30 o'clock.
Saturday 9 to 12 o'clock.
Early advancement.
Luncheons served free.
Salary to start $12.
Free classes conducted in typewriting, stenography and dictaphone operating.
Apply in person between 9 and 4:30 o'clock,
Room 5033, Metropolitan Building,
1 Madison Av. (at 23d St.), New York City.

CLERKS.

Accurate calculators and neat writers, experienced on stock records preferred, but not essential. Call or write, giving full particulars, E. J. M.

AMERICAN MACHINE & FOUNDRY CO.,
5,520 2D AV., BROOKLYN.

CLERKS.
Young women, between 18 and 25 years of age; high school graduates preferred; permanent positions; salary to start $18. Apply, stating age and experience to Box V 897 Times Downtown.

CLERK.
Young woman in advertising agency; experience not essential if accurate and quick to learn; fair education; hours, 9 to 5; state age, nationality, education and salary desired. C. L. K., Box 40, Postal Station F, New York City; give telephone number.

CLERK must be good at figures and have knowledge of general office work routine; permanent position for experienced, well-educated young lady. Estey Piano Co., 133d St. and Lincoln Av., Bronx.

CLERK for information desk in automobile company, familiar with route work in eastern part of country; young lady; state age and salary desired. F 397 Times.

CLERK for ledger work insurance office; must be rapid and good writer, familiar with ledger card accounts and filing; state salary. S 746 Times Downtown.

COMPTOMETER OPERATOR.
A young lady who understands the working out of all denominations for a first-class position in a large downtown concern; salary $25, with advancement according to ability; state age, religion and experience Box H. A., 674 Times Downtown.

COMPTOMETER OPERATORS for positons in downtown banking institution. State age, education, experience and salary desired. Address Y. F., P. O. Box 822, City Hall Station, New York City.

COOK.
Young woman, not over 35, to do plain cooking in employes' dining room for girls; salary $18 per week to start.
Apply at
MANHATTAN,
1,158 Broadway, corner 27th St.,
8 A. M. to 6 P. M.
BRONX,
370 East 150th St.,
9 A. M. to 8 P. M.

COOK Wanted—capable young woman to do good cooking for private family; salary $25 per week. Telephone Tremont 1579 for appointment.

COOK—Small house, Bronxville; upstairs maid kept; good wages. Phone Rector 4612.

COPYISTS, millinery, experienced fine tailored and ready-to-wear hats; splendid opportunity. Box 79, 209 Cable Building.

DICTAPHONE OPERATOR—Several excellent positions open for bright girls with good education who are familiar with the dictaphone; every one of these positions pays well and offers opportunities to girls who want to forge ahead in business. Inquire Miss Charash, 280 Broadway, Room 523.

DICTAPHONE OPERATOR,
thoroughly experienced, well educated, refined; congenial office, interesting work; $22-$25. Robert H. Ingersoll & Bros., 315 4th Av.

DRAPERS ON HIGH CLASS DRESSES, BRAMBIR & HENDRICK, 105 MADISON AV.

ELLIOTT-FISHER OPERATORS for positions in downtown banking institution; state age, education, experience and salary desired. Address "X. N.," P. O. Box 822, City Hall Station, New York City.

ELLIOTT-FISHER OPERATOR, EXPERIENCE AND SALARY EXPECTED. A B., BOX 108, STATION F, MANHATTAN.

ELLIOTT-FISHER OPERATOR, accurate at figures, good penman. M 290 Times.

FILE CLERK.
High school graduate or experienced young woman, one who enjoys her work, is accurate and desires permanent position in congenial department. Robert H. Ingersoll & Bros., 315 4th Av.

HELP WANTED—Female.

FILING CLERK, experienced in taking charge of filing of wholesale house; must be accurate, reliable and have a good memory. Apply with references, V. & S., 71 5th Av.

FILE CLERK'S ASSISTANT—Must have experience at filing and looking up files. Address, stating age, experience, reference and salary desired, "File," 230 Times.

FILING CLERK, experienced, for Jewish institution; must read Yiddish. Apply 229 East B'way.

GIRLS,
WOMEN,
LEARN REAL TRADES.

WE HAVE PLACED QUITE A NUMBER OF WOMEN AND GIRLS FROM NEW YORK AND SURROUNDING SECTIONS, SOME FROM BRITISH ISLES; ALL ARE SATISFIED WITH LIVING CONDITIONS AND OPPORTUNITY. WE WANT A FEW MORE FOR PENNSYLVANIA. LEARN COIL WINDING, BRAIDING, WRAPPING AND PACKING. LIVING WAGES PAID WHILE LEARNING. ON PIECE WORK, PROFICIENT WORKERS MAKE VERY GOOD WAGES. THESE POSITIONS ARE PERMANENT TO PROPER APPLICANTS. PLANT LOCATED ON LAKE ERIE FRONT. WE WILL FIND PLACES FOR YOU TO GET GOOD BOARD AND ROOM. COME AND LOCATE WITH US. WORK WHERE CONDITIONS ARE HEALTHY, CLEAN AND DESIRABLE IN EVERY RESPECT. WE EMPLOY IN THIS PLANT ABOUT 6,500 EMPLOYES, ABOUT 750 GIRLS AND WOMEN. NEARLY ALL ARE ENGLISH SPEAKING AND ALL OF THE BEST TYPE. IF UNABLE TO CALL, APPLY BY LETTER, GIVING AGE, MARRIED OR SINGLE, HEIGHT AND WEIGHT AND NATIONALITY. STATE WHEN YOU COULD BE READY TO GO. TRANSPORTATION ADVANCED. CALL OR ADDRESS,

General Employment Dept.,
GENERAL ELECTRIC CO.,
50 WEST ST., NEAR RECTOR.

GIRLS
AND
WOMEN.
VACANCIES NOW OPEN IN OUR GENERAL MERCHANDISE AND WEARING APPAREL DEPARTMENTS; NO EXPERIENCE NECESSARY; WE WILL TRAIN YOU FOR POSITIONS AS
ORDER PICKERS,
PACKERS,
UTILITY WORKERS.
GOOD PAY.
THE CHARLES WILLIAM STORES,
25 WASHINGTON ST.,
BROOKLYN, NEW YORK.

GIRLS WANTED
$15 A WEEK TO START.
$85 to $100 A MONTH SOON REACHED.
EXCELLENT WORKING CONDITIONS
RAPID PROMOTION
STEADY WORK
POSITIONS ARE OPEN
IN OUR SEVERAL DEPARTMENTS.
APPLY AT
MANHATTAN
1158 BROADWAY, CORNER 27TH ST.
195 BROADWAY, CORNER DEY ST.
BRONX
370 EAST 150TH STREET.
BROOKLYN
81 WILLOUGHBY ST.
1336 BROADWAY.
OR TELEPHONE
MADISON SQUARE 12000.
NEW YORK TELEPHONE COMPANY.

GIRL to assist in filing, experience not necessary, but knowledge beneficial; must be over 16 years of age, intelligent and neat. Apply Tuesday, 9 A. M., Pittsburgh Plate Glass Co., 205 Hunterspoint Av., Long Island City.

GIRL or woman wanted by private family living in small city in New York State as chambermaid and waitress; good wages; references required. Apply Bisbee, St. Hubert Hotel, 120 West 57th St., Wednesday morning, between 10 and 12.

GIRLS—Beginners; large insurance company; exceptional opportunity; call before 11 A. M. Personnel Department, 10th floor, 115 Broadway.

GIRLS, 16 to 18 years old; no experience; salary $65 per month. Call 24 Walker St., Room 1603.

GIRLS over 16, neat, clean, to put paper bands on cards; $14 weekly start; chance advancement. Schlosser, 130 West 24th St.

GIRLS, addressing envelopes; good salary, steady position. Greater New York Silk Co., 244 5th Av.

GOVERNESS WANTED.
Entire charge (Protestant) boy of 10, girl of 8; both at school; city in Winter. Reply by mail, Room 100, 27 Pine St.

HAIRDRESSERS and Marcel Wavers, two, must be experienced in all branches; high salary paid and commission. Legrands Beauty Shop, 565 Broad St., Newark, N. J.

HIGH SCHOOL GRADUATES,
interested in mathematics, desirous of learning to operate statistical machine, permanent position; good salary while learning. Robert H. Ingersoll & Bros., 315 4th Av.

HOUSEKEEPER, working; private family living in small city in New York State wants reliable, competent woman; one capable of ordering meals as well as cooking them; no chamber work or waiting on table; good wages; best of reference required. Apply Bisbee, Saint Hubert Hotel, 120 West 57th St., between 3 and 6, Wednesday afternoon, Sept. 1.

HOUSEKEEPER, working, for widower, two grown school children; have full charge; references. D. Tradelius, 536 48th St., Brooklyn.

HOUSEWORKER, white, plain cook, no laundry, three adults in family; best pay, good home to neat, reliable girl. Apply all day. Mrs. Gropper, 850 West End Av., 102d.

HOUSEWORKER—General plain cooking; good home and good salary. Apply between 9-12 A. M., Mrs. Berger, 2,100 5th Av., corner 129th St.

INTERPRETATIVE DANCERS with ability who are artists enough to desire a future. Call all week at studio No. 61, Carnegie Hall, 57th St. and 7th Av., between hours 10 and 12 A. M. L. Sergast Chenks (now at Criterion Theatre).

KNITTER and crocheter for needlework store, capable to instruct and assist in selling. Doelger, 2385 Broadway (near 87th).

LADIES—We can use several refined women in our stores to act as managers; must be over 30 years of age; salary $20; good opportunity for advancement; answer by mail only. Miller Bros., 640 Broadway.

LADY, general help and cook, wanted in a nice Japanese family. Apply personally Sunday afternoon or Monday night, Nakase, Apt. 122, 601 West 115th St.

LIBRARIAN
FOR INDUSTRIAL RESEARCH.
An unusual opportunity for an educated and intelligent woman to develop an intelligence section in research organization in large chemical concern; an aptitude for reading and research required, as all commercial information concerning our industry must be obtained from publications, periodicals and the press and systematically recorded; state age, detailed experience, religion and salary desired. S. M., 612 Times Downtown.

MANICURIST,
experienced for our busy ladies' parlor; permanent positions; good salary; store hours 9-5.
HEARN,
14th St., near 5th Av.
Employment Office, 4th Floor.

MARCEL WAVER, manicure and all-around beauty parlor work; 2 experienced operators; salary and commission. Triangle Beauty Parlor, 583 Fulton St., Brooklyn.

MESSENGER GIRLS.
A large downtown concern require the services of young girls, age 14 to 16, to act as outside errand girls; good hours, pleasant surroundings; salary $12. Apply 21 Burling Slip.

MILLINERS AND IMPROVERS
WANTED.
Also
APPRENTICES.
All-year round position guaranteed to experienced workers; prevailing salaries, perfect working conditions, including lunchroom on the premises. Apply
Lucille, Ltd.,
37 West 59th St.

HELP WANTED—Female.

MILLINERY TRIMMER
FOR PASSAIC, N. J.
ONLY EXPERIENCED
NEED INQUIRE.
GOOD OPPORTUNITY
FOR RIGHT PARTY.
APPLY
RADOW & McGUIRE,
637 BROADWAY.

MODELS IN HIGH CLASS DRESS HOUSE, SIZE 16; SMART LOOKING GIRLS. APPLY MONDAY AFTER 2 P. M., BIRD DRESS CO., 16 WEST 19TH ST.

MODELS—MISSES, SIZE 16, ATTRACTIVE, FOR SHOW ROOM; GOOD SALARY; APPLY ALL WEEK. HERMAN ZIEGLER & CO., 22 WEST 32D ST.

MODELS, MISSES, SIZE 16; SALARY $30-$35; CALL ALL WEEK. HORWITZ & BADER, 38 EAST 29TH.

MODEL, junior, experienced, to try on coats; steady position for right party. A. & S. Oppenheimer, 138 West 25th St.

MODEL in dress house; young lady, stylish, size 16; also for office work. Write G. E., 1214 Wilson Bldg.

MULTIGRAPH OPERATORS.
Good openings for two experienced girls, one temporary, one permanent assistant. Robert H. Ingersoll & Bros, 315 4th Av.

NURSERY GOVERNESS wanted; one who is competent to take entire charge of three children; must be able to teach general studies, music and French. Apply E. H. Spence, 25 West 43d St., Room 1010.

NURSE.
An able nurse to take care of healthy children in a Jewish orphan asylum; permanent position offering comfortable quarters, board and good salary. Apply at 274 East 2d St., between 10 and 12 A. M., any morning except Saturday and Sunday.

NURSE or nursery governess, experienced, for child 3½ years old; English, Scotch or French preferred; only those with first-class references need apply. Apply Tuesday morning, Aug. 31, between 10 and 11, 32 West 86th St.

NURSE, graduate, to supervise work to attendants in Protestant institution in outskirts of city; salary $90 and maintenance; state age and previous experience. S 213 Times.

NURSES, graduate, wanted; good salary; Tarrytown Hospital, Tarrytown, N. Y.

OFFICE ASSISTANT, above 30; call 231 East 57th St.

OFFICE GIRLS, age 14 to 16, large insurance company; chance for advancement to clerical positions. Post Office Box 325, City Hall Station, New York.

SALES CLERKS.

DESIRABLE OPENINGS IN SEVERAL DEPARTMENTS FOR SALES CLERKS; GOOD SALARY, WITH COMMISSION.

GENEROUS PARTICIPATION IN CO-OPERATIVE SHARING PLAN.

STORE HOURS 9-5.

HEARN,
14TH ST. AND 5TH AV.
EMPLOYMENT OFFICE, 4TH FLOOR.

SALESLADIES, experienced, age 18 to 25; best references required; salary $25; commission. Call after 2 P. M., Store, 22 East 42d St.

SALESLADIES for candy counter; refined, capable. Mary Elizabeth Candy Kitchen, 392 5th Av.

SALESLADY for needlework store, capable to instruct in knitting and crocheting. Doelger, 2,383 Broadway, near 87th St.

SALESLADIES, experience not necessary. Call Weisbecker, 268-270 West 125th.

SALESWOMEN.
OPPENHEIM, COLLINS & CO.,
34th Street West.

For the Fall season will now consider applications from

EXPERIENCED
SALESWOMEN

in the

LADIES' AND MISSES'
DRESS, SUIT, COAT
AND
MILLINERY DEPARTMENTS.

Permanent employment, commissions on all salaries and liberal salaries are offered to competent sales persons. Apply 33 West 34th St. in person or by letter. All communications confidential.

SALESWOMEN, high class, for retail cloak and suit store; highest salaries paid for experienced help. Apply at once, Levine & Smith, 22-24 Division St.

SECRETARY-STENOGRAPHER.
Manager automobile export business desires the services of an A1 stenographer, with thorough experience in export business; must be systematic and neat and able to take charge of all detail work; young lady about 26 years old preferred; state in first letter, written own handwriting, age, religion, experience and salary wanted. L 956 Times Downtown.

SECRETARY—Excellent position open for stenographer with secretarial experience; must have good education; knowledge of the dictaphone required; instruction given to right party. Inquire Miss Charash, 280 Broadway, Room 523.

SECRETARY, private, to assist author; experienced in novel writing. Call 1,832 Broadway, after 6 P. M. W. Eddy.

SHOPPERS,
EXPERIENCED IN HIGH CLASS PRIVATE DRESSMAKING. HATTIE CARNEGIE, 251 WEST 86TH.

STENOGRAPHER,

CLOAK AND SUIT HOUSE; ANSWER IN OWN HANDWRITING, STATING AGE, EXPERIENCE, SALARY AND REFERENCES. BOX K 780, 341 5TH AV.

STENOGRAPHERS—We have several excellent positions open for stenographers who understand the dictaphone; if you are not familiar with the dictaphone, one or two demonstrations will teach you; instruction free of charge. Inquire Miss Charash, 280 Broadway, Room 523.

STENOGRAPHER for permanent position in old established Oriental import, export house in City Hall district; must be neat appearing; high school graduate preferred; references required; apply own handwriting, stating age, religion, experience, inital salary desired. P. S., 48 Times Downtown.

STENOGRAPHER and assistant bookkeeper wanted by wholesale fur manufacturer; must be accurate and conscientious worker; salary to start, $22; state age, experience and references. A. W., 690 Times Downtown.

STENOGRAPHER and Bill Clerk, knowledge of bookkeeping preferred, in office of large dress house; must be experienced, come well recommended; congenial surroundings. Answer in own handwriting and state salary desired. Box 80, 209 Cable Building.

STENOGRAPHER wanted, experienced; good position and excellent opportunity with large corporation with offices in Bronx; in answering applicants should state fully training and experience, salary earned and furnish references. Z 2091 Times Annex.

STENOGRAPHER.
Experienced stenographer wanted in office of Brooklyn manufacturing concern; hours 9 to 5; half day Saturday. Applicants please state age, salary, experience, &c. B. T., 331 Times.

STENOGRAPHER and typist, must have long experience general office routine work and some knowledge of double entry bookkeeping; exceptional opportunity for bright girl; bring references. Robert Findlay Mfg., 100 Lexington Av., Brooklyn.

STENOGRAPHER,
experienced, knowledge of bookkeeping, for large cloak house; good opportunity for advancement.
SAMUEL N. BRIMBERG,
30 WEST 26TH ST.

STENOGRAPHERS for positions in large downtown banking institution. State age, education, experience and salary desired. Address Y. G., P. O. Box 822, City Hall Station, New York City.

STENOGRAPHER, ONE HAVING GENERAL OFFICE EXPERIENCE; GOOD POSITION, WITH GOOD SALARY, TO ONE WITH EXPERIENCE. APPLY 9-12 A. M., DANA T. BENNETT CO., 250 WEST 54TH.

STENOGRAPHER and Bill Clerk for Christian firm; no objection to beginner if bright and ambitious; pleasant surroundings, good prospects. Apply, with references, Angel & Co., 15 Maiden Lane.

STENOGRAPHER, experienced, competent; high school graduate; good salary; permanent employment; reference required; come ready to go to work. See Mr. Roberts, Underwood & Underwood, 417 5th Av.

STENOGRAPHER and typist, who must also assist with general office work; good position open for competent girl; reply in own handwriting, stating age, experience and salary expected. H 1068 Times Harlem.

STENOGRAPHER, Christian firm, experienced, rapid and accurate for general office correspondence only. Apply Traffic Department, Chevrolet Motor Co., 224 West 57th.

STENOGRAPHER, expert correspondent, with knowledge of bookkeeping, in mercantile house; good salary and opportunity for advancement. Write, stating experience and salary, E 774 Times Downtown.

HELP WANTED—Female.

STENOGRAPHERS.
EXPERIENCED STENOGRAPHERS WANTED BY DOWNTOWN BANK; MUST BE QUICK AND ACCURATE; EXCELLENT OPPORTUNITIES. WRITE STATING AGE, EXPERIENCE, NATIONALITY AND SALARY DESIRED. ADDRESS
Y. H., P. O. BOX 822,
CITY HALL STA., N. Y. CITY.

STENOGRAPHER and Office Assistant—Young lady, beginner, with some experience, for executive office of large manufacturing concern; convenient to west side elevateds or 42d St. ferry; hours 9-5, with half day Saturday; good salary and bonus. Standard, 638 West 52d St.

STENOGRAPHER WITH SEVERAL YEARS' EXPERIENCE; BROOKLYN CHRISTIAN FIRM. PHONE STERLING 1790.

STENOGRAPHER.
Steno department in large Christian firm has opening for bright young woman of exceptional ability, at least high school graduate, one who desires good training for secretarial future; good opportunity for such advancement; $25 start. Robert Ingersoll & Bros., 315 4th Av.

STENOGRAPHER wanted immediately; must be experienced, accurate and neat; good opportunity; permanent. Apply Miss Harris, care the Fleischmann Co., 701 Washington St. Tel. Watkins 7300.

STENOGRAPHER WANTED
by a large wholesale concern; an experienced stenographer; permanent position; hours 9-5, half day Saturday; state experience and salary expected. A 604 Times Downtown.

STENOGRAPHERS.
Experienced for cotton converting house; excellent opportunity; ideal surroundings; good salary; give full details, age and salary expected. Box 17, 209 Cable Bldg.

STENOGRAPHER — Experienced, conscientious; for office of growing concern; accuracy and neatness essential; salary to start $25. S 151 Times.

STENOGRAPHER to assist bookkeeper by manufacturer, located at Hoboken, N. J.; apply in own handwriting. Box 66, 209 Cable Building.

STENOGRAPHER—Experienced only; high school graduate preferred; neat, rapid, accurate; steady position. Eclipse Light Co., 585 Broadway.

STENOGRAPHER experienced, by large wholesale house; pleasant surroundings, good opportunity. Call 35 West 35th St., 9th Floor.

STENOGRAPHER - BOOKKEEPER wanted by lawyer; must be experienced. Write fully, stating experience, salary and references, W 600 Times Downtown.

STENOGRAPHER, good typist, also able to do billing wanted by manufacturing concern; good opportunity; give full particulars. A. E., 272 Times.

STENOGRAPHER, office assistant; experience necessary; $20 to start; rapid advancement; immediate start. Apply 140 Nassau St., Room 1118.

STENOGRAPHER, beginner, wanted; one who is willing to learn; state age and references; $15 per week; write today. W 603 Times Downtown.

STENOGRAPHER, beginner, wanted; salary $14 per week; good chance for right girl and for advancement; state age and references. S 798 Times Downtown.

STENOGRAPHER-TYPIST, RESIDE IN BROOKLYN; STATE AGE, SALARY EXPECTED. BOX 5, 1626 ST. JAMES BLDG.

STENOGRAPHER wanted, experienced in import and export; one in chemical line preferred. Apply Room 1614, 15 Park Row.

STENOGRAPHER, experienced, by manufacturer located in Hoboken, N. J. Apply in own handwriting, Box 18, 209 Cable Building.

STENOGRAPHER and Typist in Christian firm, to substitute month of September; salary $30. C 158 Times.

STENOGRAPHER—One with general office experience; address, stating age, references and salary expected. S 194 Times.

STENOGRAPHER-BOOKKEEPER, 10 to 4; $22; full charge; Christian firm. Columbia Co., 174 Centre St.

STENOGRAPHER, experienced, educated; good future for an able worker. Call Melrose 871.

STENOGRAPHER—Competent, at least one year's experience; ideal working conditions, good salary. Apply 170 5th Av., 5th floor.

STENOGRAPHER, competent and energetic; good opportunity if ability is proven. G. K., 222 Times.

STENOGRAPHER—In busy law office; excellent opportunity for capable young woman. S 797 Times Downtown.

STENOGRAPHER—In law office; state age, experience and salary. L 985 Times Downtown.

STENOGRAPHER in wholesale shoe house; experience not necessary. Handleman Shoe Co., 96 Duane.

STENOGRAPHER and typist, experienced, in dress house. Apply Gevertz Mfg., 29 West 35th St.

STENOGRAPHER wanted in law office, experience; state qualifications and salary. B 810 Times Downtown.

STENOGRAPHER-TYPEWRITER wanted, experienced, well educated, good salary. Apply Room 501, 23 Duane St.

STENOGRAPHER, permanent, experienced or bright beginner; Christian firm. Room 604, 290 Broadway.

STENOGRAPHER, experienced; Saturday closed, Sunday open. A. Josephson & Son, 70 Eldridge St. Orchard 8507.

STENOGRAPHER, beginner preferred. Phone Rector 4106 for appointment.

STENOGRAPHER, switchboard operator wanted. I. Rand & Co., 37 West 28th St.

STENOGRAPHER, about 5 years' experience; please give details. L 994 Times Downtown.

STOCK GIRLS,

16 TO 17 YEARS,

for department and stock work; excellent opportunities for rapid advancement to sales clerks.

Good pay; generous returns under co-operative sharing plan; store opens 9 to 5.

HEARN,
14th St., near 5th Av.
Employment Office, 4th Floor.

SWITCHBOARD OPERATOR,
experienced wholesale importing house; state experience and salary desired.
ADDRESS OPERATOR,
BOX 195, MADISON SQUARE.

SWITCHBOARD OPERATOR WANTED, EXPERT; THOSE WITH EXPERIENCE ONLY NEED APPLY. LOUIS WEINSTEIN & BRO., 110 WEST 23D ST.

TYPISTS—If you can typewrite neatly, accurately and quickly; if you have a good education plus real brains and are familiar with the dictaphone, we have a good position for you; salary $25 a week; more if you develop satisfactorily; write us fully about yourself and your experience. Inquire Miss Charash, 280 Broadway, Room 523.

TYPISTS.
A large downtown concern requires the services of two experienced typists; must be neat and accurate; salary $22 with advancement as ability warrants; state age, religion and experience. Box A. H., 624 Times Downtown.

TYPIST—Young lady in office of wholesale hardware firm; one familiar with figures and capable; pleasant surroundings; salary $19. Address, giving particulars regarding experience, E 805 Times Downtown.

TYPIST—One who can spell correctly; call Wednesday morning and bring references. Milwaukee Tank Works, 1,034 Marbridge Building, Broadway and 34th St.

TYPIST—Young lady, about 20 years old, bright, energetic and thorough, experience not essential. Apply Mr. Moran, 447 West 14th St., 8th floor.

TYPIST and general office assistant wanted, excellent opportunity for training in modern office methods; answer, stating experience and furnish references. Z 2090 Times Annex.

TYPISTS
for large insurance company; call before 11 A. M. Personnel Department, 10th floor, 115 Broadway.

SWITCHBOARD OPERATOR—To be used as relief; must have knowledge of typewriting and filing; good opportunity. G. H., 221 Times.

TYPIST; salary $18; beginner considered; permanent position. Write J. W., 236 West 40th.

TYPIST—For office of growing concern; accuracy and neatness essential; salary to start $20. S 152 Times.

TYPISTS, SEVERAL EXPERIENCED,
for substitute work. Apply Mr. Moran, 447 West 14th St., 8th floor.

TYPIST—Good education. Call at Bedford Branch Y. M. C. A., 1,121 Bedford Av., Brooklyn.

TYPISTS, experienced; large downtown concern; advancement. P. O. Box 325, City Hall Station, New York.

TYPIST—Good opportunity; state age, experience, salary and references. C 117 Times.

TYPIST, experienced, wanted. Apply, stating salary expected, T 147 Times.

HELP WANTED—Female.

TYPISTS.

WE HAVE A NUMBER OF POSITIONS OPEN FOR EXPERIENCED TYPISTS; BEGINNERS WILL ALSO BE GIVEN EVERY CONSIDERATION.
THE CHARLES WILLIAM STORES,
25 WASHINGTON ST.,
BROOKLYN, NEW YORK.

TYPISTS.
WANTED BY LARGE DOWNTOWN BANK, EXPERIENCED TYPISTS; MUST BE ACCURATE AND RAPID; SALARY $1,020 A YEAR WITH LUNCHES AND BONUS. WRITE STATING AGE, EXPERIENCE AND NATIONALITY. ADDRESS
Y. B., P. O. BOX 822,
CITY HALL STA., N. Y. CITY.

TYPIST.
Experienced typist for steady work; apply to Mr. Melot

The Butterick Publishing Co., Circulation Department. 326 Hudson St. (3d floor).

One block west of Houston St., on 7th Ave. subway.

TYPISTS,

FOR MAIL ORDER HOUSE.
GOOD CHANCE FOR ADVANCEMENT.

GREENSTEIN & PELZ,
30 IRVING PLACE, NEAR 16TH.

TYPISTS! TYPISTS!
Openings for experienced, accurate, typists, one position gives chance for some billing and stencil cutting; dictaphone training if qualified. Robert H. Ingersoll & Bros., 315 4th Av.

TYPISTS for billing and copying, Remington or Underwood operators, beginners with fair speed acceptable; permanent positions; advancement. American Book Company, 100 Washington Square.

UNDERWOOD BOOKKEEPING MACHINE OPERATORS WANTED BY LARGE TRUST COMPANY; SALARY $1,200 A YEAR; LUNCHES FURNISHED FREE; WRITE, STATING AGE, EXPERIENCE AND NATIONALITY. ADDRESS
"X. R.," P. O. BOX 822,
CITY HALL STATION, NEW YORK CITY.

UPHOLSTERY SEWERS, table hands and operators; good wages, pleasant work. Apply all week D. S. Hess & Co., 329 East 29th St., 10th floor.

WOMEN.
21-35 YEARS OF AGE,
FOR
NIGHT WORK
AS
TELEPHONE OPERATORS.
HOURS 9:30 P. M. TO 7:00 A. M.

Opportunity to earn $90 to $100 a month in six months.

$18 a week in two weeks when assigned to night hours; $15 a week during instruction in the day time.

Rapid advancement.

Higher salaries for more responsible positions.

If interested call at

1,158 Broadway, New York City.
(Cor. 27th St.)

or telephone Madison Square 12000.

NEW YORK TELEPHONE COMPANY.

WOMEN OF REFINEMENT
who would devote part or whole time to high class proposition selling household linens and draperies
ON LIBERAL COMMISSION BASIS.
Apply Manager, Great White Ways, 125th St. 7th Av., 150th St. and 3d Av.

WANTED—Experienced telephone switchboard operator. Apply Room 622, 200 5th Av., at 9:30.

YOUNG GIRL to assist in filing, experience not necessary, but knowledge beneficial; must be over 16 years old, intelligent and neat. Apply Tuesday, 9 A. M., Pittsburgh Plate Glass Co., 205 Hunterspoint Av., Long Island City.

YOUNG GIRL to do clerical work in Christian firm, permanent position, good chance advancement; salary $12 to start. C 159 Times.

YOUNG GIRL, just out of school, for office work and filing by Christian firm. T 150 Times.

YOUNG LADY—College bred; business acumen, access to homes of wealth, to introduce an exclusive line of real handmade Belgian lace bedspreads, table tops, &c.; liberal commission basis. P. S., 80 Times Downtown.

YOUNG LADY, clerical position; must be accurate at figures; some experience desirable but not essential; good opportunity in large establishment. J. J. Little & Ives Co., 435 East 24th.

YOUNG LADY in office of large manufacturing concern to wait on customers; no previous experience required, but must write clear hand and be accurate at figures; salary $14 to start. B 633 Times Downtown.

YOUNG LADY, knowledge of bookkeeping and typewriting; some experience, for painting contractors; good salary, permanent position; call 4 to 6 P. M. or write. Alexander Feterson, 340 Audubon Av., cor. W. 182.

YOUNG LADY—Experienced, to handle small follow-up system in large manufacturing company. Apply in own handwriting, stating age, experience and salary expected. Box 75, 209 Cable Bldg.

YOUNG LADY OFFICE ASSISTANT; ONE FAMILIAR WITH CARD RECORD SYSTEM; STATE SALARY, EXPERIENCE. BOX 28, 200 CABLE BUILDING.

YOUNG LADIES, 20 to 25 years; no experience necessary. Call 24 Walker St., Room 1603.

YOUNG LADY, bright, for clerical work; experience unnecessary. Gunst Costume Co., 15 East 32d St.

YOUNG LADY wanted in wholesale jewelry house to assist stock clerk. Call Lissauer & Co., 170 Broadway, 12th floor.

YOUNG LADY, assist dentist, operate typewriter. Room 1, 1,432 Broadway (40th St.)

YOUNG WOMEN.

THE
ACCOUNTING DEPARTMENT
OF THE
NEW YORK
TELEPHONE COMPANY
IS ENGAGING
YOUNG WOMEN
WITH SOME EXPERIENCE
OR HIGH SCHOOL TRAINING
AT $15 PER WEEK.

SALARY
INCREASES
ARE GIVEN
AT INTERVALS
GRADUATED SYSTEMATICALLY,
ACCORDING TO
ABILITY.

EVERY
EMPLOYE'S WORK
CAREFULLY REVIEWED
EACH MONTH TO INSURE
FAIRNESS OF TREATMENT.

CLERKS OF
AVERAGE ABILITY
WILL BE
RECEIVING
$18 PER WEEK
BY THE END OF THE
FIRST YEAR.

CLERKS OF
ABOVE AVERAGE ABILITY
WILL BE
RECEIVING
$19 PER WEEK
BY THE END OF THE
FIRST YEAR.

MAXIMUM
SALARY ULTIMATELY
RECEIVED (EXCLUSIVE OF
SUPERVISORY POSITIONS)
IS $30 PER WEEK.

NEW YORK
TELEPHONE COMPANY,
ROOM 475,
18 CORTLANDT ST.,
NEW YORK CITY.

HELP WANTED—Female.

YOUNG WOMAN to take charge of mailing room, who is thoroughly familiar with mail order circularizing and can handle folders; must have executive ability and be able to give references; state experience and salary expected. E. W., 149 Times.

YOUNG WOMEN—As clerks and file clerks, with or without experience; large downtown concern; advancement. P. O. Box 325, City Hall Station, N. Y.

YOUNG WOMAN to assist in office of small Protestant institution; some knowledge of office work required; state age, salary expected and former experience. S 214 Times.

YOUNG WOMEN wanted who have capabilities and qualifications to become corsetieres; attractive opportunities. Call Monday, 10-12 and 2-5, 366 5h Av., Room 814.

HELLO!

A Long Distance Telephone Operator is a girl between 17 and 35 years of age who has a good job, congenial working conditions, with good pay.

THIS COMPANY NEEDS
MORE GIRLS.

Are you looking for a position to earn a good living under the best conditions and with a fine class of girls?

If so, come in and see me tomorrow morning.

We will teach you all you need to know to become an expert, and we will pay you $15 a week while you are learning the telephone business.

2 EAST 28TH ST.,
(Corner 5th Av.),
OR
24 WALKER ST.
(two streets below Canal St.),
NEW YORK CITY.
THE AMERICAN TELEPHONE
AND TELEGRAPH COMPANY.

A large downtown office has a permanent position with a good future open for a

STENOGRAPHER.

Hours 9 A. M. to 5 P. M., half day Saturday all year; lunches at cost.

Write stating age, education, experience, telephone number and salary desired. V 815 Times Downtown.

Instruction.

HOW TO GET A POSITION
YOU'LL BE PROUD OF.
In one month we will prepare you for a good position as file clerk and place you. You'll know thoroughly all up-to-date filing systems, indexing, cataloging, &c. You'll get good pay and real responsibility. Come in and talk it over. Classes now forming. Write for catalog.
NATIONAL TRAINING SCHOOL
FOR FILING.
125 West 42d St. Phone Bryant 6619.

WE WILL GIVE YOU A POSITION
paying $18 to $35 per week
after a month's instruction.
DAY—Evening—Correspondence Courses.
New York School of Filing,
1,170 Broadway at 28th St.
Phone Madison Square 6097.

HOTELS NEED TRAINED WOMEN—Big demand for high-salaried executives; past experience unnecessary; we train you by mail and put you in touch with big opportunities. Write at once for particulars. Lewis Hotel Training School, Desk 118, Washington, D. C.

THE U. S. SECRETARIAL SCHOOL,
542-544 5th Av. (45th St.).
The oldest and pre-eminently the most successful; prepares for and obtains excellent secretarial positions. Write for Catalogue 9.

PRIVATE SECRETARIAL TRAINING.
PRATT SCHOOL, 64 WEST 45TH ST.
Registered by Board of Regents; individual instruction; must be over 16 years old; advanced registration and references required.

COME ANY MINUTE after 5 P. M. for secretarial, bookkeeping, English, accounting. Phone Beekman 2723. Night-Day. Booklet. Drake Business School, Tribune Bldg.

$25-$75 WEEK through Prof. Rohrer's Hairdress, Manicure, Face, Electric Scalp and Beauty School, 119 West 42d St.; pamphlet.

Employment Agencies.

ESTABLISHED 1897.
Gahagan Agency, 256 Broadway.
F. M. I. KING, Mgr.
Stenographers—Now is the time, when so many stenographers are substituting, to take advantage of the numerous opportunities offered by the best concerns to stenographers seeking permanent positions. We have permanent openings in banking, brokerage, steel, export, legal, commission, $30-$35; practically all lines, $22-$30; many opportunities for beginners, $15-$22; typists, $20-$25; bookkeeper, $30; Burroughs adding machine operator, $20; switchboard operator, $20; office assistants, $15-$22.
NO REGISTRATION FEE.

GIRLS WITH GOOD REFERENCES.
Governesses, Maids, Cooks, Chambermaids, Waitresses, General Houseworkers.
THE ROBERTS AGENCY,
601 Lexington Av., Near 52d St.,
has positions open in the best families.
WILL PLACE YOU FREE.
Couples, Butlers, Chauffeurs.
Come in and ask for our special rates.

EQUITABLE SERVICE,
"45 Seconds from Times Square."

Secretaries-stenographers	$30-$35
Stenographers	$22, $25, $30
General clerks	$20, $22
Typists	$15, $22

Equitable Industrial Relations Service, Inc.,
158-160 West 45th St. Bryant 8835.

BROWN EMPLOYMENT EXCHANGE,
200 BROADWAY. : ROOM 209.

STENOTYPISTS	$35
STENOGRAPHERS	$20-$35
FILE CLERKS	$16-$22
TYPISTS	$15-$20
GENERAL CLERKS	$15-$20

ASSOCIATED SERVICES,
1,482 BROADWAY (TIMES SQUARE),
An Employment Service that Serves
Best New York Concerns With
Stenos., Clerks, Typists, Machine Operators.
NO REGISTRATION FEE.

HOUSEWORKERS—Neat, colored girls, investigated references, wish places; other Southern help supplied. Lincoln Industrial Exchange (Agency), 814 W. 59th. Phone Columbus 5022. Established 1890.

SECURITY EMPLOYMENT AGENCY,
51 EAST 42D ST.
Positions for stenographers, dictaphone operators, typists, clerks.

LAMB'S AGENCY,
111 NASSAU ST.
Stenographers—$30-$15. Typists, office assistants, switchboards, bookkeepers.

STENOGRAPHERS, bookkeepers, numerous positions; free registration. Van Tyn Agency, 1 West 34th St.

FULTON AGENCY, 93 Nassau St. Register free—Stenos., Sec., $35; others, $35-$15. Typists, clerks, switchboards.

BRISTOL SECRETARIAL BUREAU.
500 5th Av., has excellent positions for secretaries, stenographers, typists, &c.

ALERT AGENCY, 489 Fifth Av.—Stenographers, typists, clerks, switchboards, $15-$30.

HELP WANTED—Male.

ACCOUNTS DEPARTMENT large American fire insurance company has opening for young man, about 18; high school training preferred; salary $55 per month and 10% bonus; good opportunity for advancement. Address H. T., Box 1104, City Hall Station, New York, giving phone number, if any.

ACCOUNTANT-BOOKKEEPER wanted by large clothing manufacturing concern for permanent position in their office; apply by letter, giving full particulars, which will be considered strictly confidential. S 215 Times.

ACCOUNTANTS, junior, and bookkeepers, by firm of certified public accountants for connection with staff after satisfactory completion of course. L 989 Times Downtown.

ADVERTISING COPY WRITER,
capable of making strong layouts and writing forceful copy for service department of daily trade paper; knowledge of women's ready-to-wear essential. Mr. Saul Brown, Advertising Manager, Daily Garment News, 281 5th Av.

ASSISTANT Bookkeeper Wanted by export and import firm. Answer stating full particulars as to age, experience and salary. S 757 Times Downtown.

ASSISTANT BOOKKEEPER, who can use typewriter; high school graduate preferred. U. S. Office Equipment Export Association, 350 Broadway.

BILL CLERK, experienced, for jobbers in pipes, valves and fittings. M. O'Neil Supply Co., 25 Cliff St., N. Y. City.

HELP WANTED—Male.

BINDING MAKER—A good position for a thoroughly capable cloth binding maker by an out-of-town manufacturer. Apply B 457 Times.

BOOKKEEPER WANTED BY PROMINENT MERCANTILE HOUSE; ONE WHO HAS HAD EXPERIENCE ON SALES LEDGER; MUST WRITE A GOOD HAND AND BE QUICK AND ACCURATE AT FIGURES; PERMANENT POSITION; ADDRESS STATING AGE, REFERENCES AND SALARY EXPECTED. AUDITOR, BOX 54, 209 CABLE BUILDING.

BOOKKEEPER on customers' ledgers; those having experience allowing cash discount and freight in checking remittances. Apply after 9 A. M. Tuesday; if not experienced please do not waste your time and ours; good salary to start. Pittsburg Plate Glass Co., 205 Hunterpoint Av., Long Island City.

BOOKKEEPER ASSISTANT,
In office of wholesale house; must be accurate at figures and good penman; state age, salary and experience. Box 70, 209 Cable Bldg.

BOOKKEEPER, must be thoroughly experienced financial and mercantile work, one with cotton converting experience preferred; steady; good future; reference. Caesar Miller, 51 East 21st.

BOOKKEEPERS, single entry, for positions in large downtown banking institution; state age, education, experience and salary desired. Address X. M., P. O. Box 822 City Hall Station, New York City.

BOOKKEEPER and office manager; good opportunity for one who wishes to get away from straight bookkeeping. Address, giving all particulars, including salary, L 604 Times Downtown.

BOOKKEEPER, assistant, must be good stenographer, by manufacturer located at Hoboken, N. J. Apply in own handwriting. Box 64, 209 Cable Bldg.

BOOKKEEPER, experienced, with knowledge of stenography, by manufacturer located at Hoboken, N. J. Apply in own handwriting, Box 18, 209 Cable Building.

BOOKKEEPER—Capable and energetic man; one who understands his business; answer, stating age, qualifications and salary expected. S 792 Times Downtown.

BOOKKEEPER, stenographer, experienced, quick and accurate, capable of taking charge of office; state salary required; answer by mail. Z 2207 Times Annex.

BOOKKEEPER, bill and entry clerk wanted. Write, stating experience, references and salary, J. H., 211 East 55th St.

BOOKKEEPER, assistant, experienced. La Rose Dress Co., 1,161 Broadway.

BOOKKEEPER, evenings, 5:30-7:30 P. M.; $20 monthly. E 827 Times Downtown.

BORING MACHINES.
VERNIER.

MUST BE FAMILAR WITH TOOL ROOM WORK.
Apply 4th floor before 12.

POWERS ACC. MACHINE CO.,
37TH ST. AND 14TH AV., BROOKLYN.
Take Culver "L" to 13th Av. Station.

BOYS
FOR OFFICE WORK.
GRADUATES OR THOSE
ABOUT TO GRADUATE.
Salary $12 to start; $13 after a few weeks of satisfactory service; age 14 to 16; half day Saturday.
FREQUENT OPPORTUNITIES
FOR PROMOTION TO CLERICAL
AND MECHANICAL POSITIONS.
Apply between 9 and 11 A. M. or by letter.
Grand Central Palace,
Lexington Av. & 46th St., N. Y. C.
(12th floor.)
Public Telephone Department,
NEW YORK
TELEPHONE COMPANY.

BOYS WANTED.
METROPOLITAN LIFE INSURANCE CO.
Over 16 years of age.
Good Hours.
Salary to start $12.
Opportunity for rapid advancement.
Luncheons served free.
Apply in person between 9 and 4:30 o'clock,
Room 5033, Metropolitan Building,
1 Madison Av. (at 23d St.), New York City.

BOYS—THERE ARE SEVERAL OPENINGS FOR YOUNG MEN OVER 16 WHO ARE AMBITIOUS AND WANT TO SUCCEED WITH AN OLD-ESTALISHED IMPORT AND EXPORT HOUSE; NO EXPERIENCE NECESSARY; SUCCESSFUL APPLICANTS WILL COMMENCE AT THE BOTTOM AND THE OPPORTUNITY FOR ADVANCEMENT IS GOOD; SALARY $10-$12 START; STATE QUALIFICATIONS. T 648 TIMES DOWNTOWN.

BOY

as office assistant in new department; here is a splendid chance with advancemnt for bright boy. Call or write Mr. Douat, Gillis & Geoghegan, 537 West Broadway.

BOY IN OFFICE
OF LARGE MANUFACTURER.
Knowledge of office routine necessary.
Good opportunity and permanent position.
SALARY $14.
ABE MILLMAN, 20 WEST 33.

BOY wanted, artistically inclined, to learn magazine illustrating; excellent opportunity; steady position; bring specimens of work on application.
POPULAR SCIENCE MONTHLY,
225 WEST 39TH ST.

BOYS—Good opportunity for high class boys over 16; Christian firm; good pay, pleasant surroundings. Room 405, 1,737 Broadway.

BOY wanted, 16, in main office of large manufacturers; good chance for advancement for an intelligent boy; one without previous experience preferred; state age and salary expected to start. V 813 Times Downtown.

BOY WANTED—A good opportunity for advancement for a high school boy, with a large American Fire Insurance Company. Apply, stating age and salary expected, P. L. L., Box No. 1104, New York City.

BOYS—Evening work; fine opportunity for high school student who has to pay his own way; chance for advancement; hours 5 to 10, or 6 to 10. Apply room 210, New York Public Library, 42d St. and 5th Ave.

BOYS (16-17), for positions in large downtown banking institution; good opportunities for advancement; state education and salary desired. Address X. W., P. O. Box 822, City Hall Station, New York City.

BOY wanted, for cloak shop, to make himself generally useful; good opportunity; bring references. Massler & Karbel, 4 West 16th St.

BOYS, 16 TO 18 YEARS; FINE OPPORTUNITY FOR WILLING BOYS TO ADVANCE; WORK IN STOCK. C., M. & J., 8 EAST 22D.

BOYS wanted in large insurance office, several bright boys to do filing and office work. Apply after 10 A. M., Norwich Union, 59 John St.

BOYS—Office and light messenger work, neat appearance; good opportunity for advancement. Washburn Crosby Co., 17 Battery Place.

BOY, grammar school graduate, Christian insurance office; permanent; opportunity to gain valuable experience. Sisley & Brinckerhoff, 80 Maiden Lane; phone John 4018.

BOY wanted by large banking institution; acquainted with downtown streets; write, stating salary and references, V 869 Times Downtown.

BOYS for interior messenger work wanted by downtown bank. V 936 Times Downtown.

BOY, about 16, quick at figures; good opportunity with importer; state nationality and school reference. M 856 Times.

BOYS, bright, energetic, in office of bank supply house; good opportunity and bonus. Box 68, 209 Cable Bldg.

BOY in office of pharmaceutical importing house; opportunity for advancement. Ciba Company, Inc., 91 Barclay St.

BOYS wanted in engineering office, good chance for advancement. Apply 7th floor, Grand Central Terminal.

BOY to run errands and to make himself useful in dress house. Max Maltz, 14 West 31st St.

BOY, CHRISTIAN FIRM, GENERAL OFFICE WORK, IMPORT-EXPORT HOUSE. PHONE JOHN 5235, MR. MERRILL.

BOY wanted—Marine insurance. Inquire Mr. Denton, 51 Wall St., Room 1711.

BOYS wanted (2) for fashion illustrating studio. Wright Co., 229 4th Av.

BOY—Law office; must be intelligent, well behaved. 61 Broadway, Room 2,301.

BOY as office assistant; $12 a week. Z 2215 Times Annex.

CLERK,
with knowledge of statistics, wanted in large downtown organization; must be accurate and neat writer; state detailed experience, religion, age and salary desired, Box E. L., 604 Times Downtown.

Classified Advertising Rates.

The New York Times

Count six words to an agate line. (Minimum space two lines.)

	Per Agate Line.
Agents Wanted	65c
Apartments to Let and Wanted	55c
Automobile Exchange	65c
Boarders and Board Wanted	45c
Country Board	60c
Employment Agencies	75c
For Sale	65c
Furnished Rooms and Rooms Wanted	45c
Help Wanted	50c
Lost and Found (Sunday 60c)	55c
Mortgage Loans	65c
Real Estate, &c	55c
Situations Wanted	40c
	Per Word.
Business Opportunities (Agate Caps 20c)	15c
Buyers' Wants and Offerings to Buyers	15c

For insertion in the Sunday edition, Real Estate display advertisements must be received in the Times Building by 6 P. M. Friday. All other classified announcements by 12 o'clock noon Saturday.

For insertion in the daily edition, classified advertisements must be received by 5 P. M. on the day preceding insertion.

HELP WANTED—Male.

CLERKS for positions in downtown banking institution; good opportunities for advancement; state age, education, experience and salary desired. Address W. V., P. O. Box 822, City Hall Station, New York City.

COLLECTOR with some experience handling magazine, installment or insurance accounts; steady work; opportunity for the right man; salary and commission; bond and reference required. Periodical Publishers' Service Bureau, 367 Fulton St., Brooklyn.

COMPTROLLER, to take full charge of bookkeeping and office staff; must be very capable and executive; state qualifications fully. V 937 Times Downtown.

CORRESPONDENT and detail clerk; large electrical manufacturer; exceptional opportunity for bright and ambitious party. Address, giving full particulars and salary expected, M. B., 375 Times Downtown.

CORRESPONDENT—Must have had mail order experience; for handling a specialty; stenographic knowledge valuable; state qualifications and salary. P S 17 Times.

CREDIT MANAGER — Large wholesale plumbing supply house has opening for energetic and capable man; excellent opportunity; state age, qualifications and salary expected. S 789 Times Downtown.

CREDIT CLERK who can handle large volume of detail in manufacturing house; good opportunity. Address, giving all particulars, including salary, L 602 Times Downtown.

CUTTER

Prominent manufacturer of infants' caps and hats desires capable man who has been in this line to take charge of cutting department, attractive opportunity; state experience. Box 109, 209 Cable Bldg.

DESIGNING DRAFTSMEN Wanted—Large concern of international reputation, enlarging its engineering department, has vacancy for one or two first-class designing draftsmen to work under an inventor in developing a new device mechanically and electrically operated; we want men who are capable of designing component parts from inventor's sketches and are looking for a future with a concern manufacturing high-grade product; only first-class men will be considered; reply, giving full particulars; all correspondence will be treated strictly confidential. Z 2133 Times Annex.

DRAFTSMEN.

ARCHITECTURAL EXPERIENCED MEN ONLY. APPLY 11 TO 1 O'CLOCK, MONDAY AND TUESDAY, 10TH FLOOR, 44 WEST 18TH.

DRAFTSMAN wanted; experienced mechanical draftsban for general drafting and layout work in large textile factory in Brooklyn. Address replies, stating age, experience, salary, &c., to M. F. C., Box 48, Long Island City.

DRAFTSMAN, experienced structural steel designer, familiar with building work; New York; state experience, salary expected. M 359 Times.

DRAFTSMAN—Experienced in design of printing machinery preferred; state age, experience and salary. Z 2219 Times Annex.

ELECTRICIANS.

Experienced, for generating and substation construction work; state age, wages expected and previous employers. V 824 Times Downtown.

ENTRY CLERK, good hand and quick at figures; closed Saturday, open Sunday morning; salary $20. S 234 Times.

EXECUTIVE,

ABOUT 50 YEARS OLD, AS SALES SERVICE MANAGER OF AN INDIANAPOLIS COMPANY MANUFACTURING ESSENTIAL METAL PRODUCTS; DUN RATING AAA-1; A REAL JOB WITH A BIG FUTURE FOR A MAN OF PROVEN ABILITY AND CAPACITY FOR PROMOTION WHO CAN GROW IN A COMPANY ESTABLISHED THIRTY YEARS, WITH A DEFINITE EXPANSION PROGRAM CALLING FOR EXCEPTIONAL ABILITY IN YOUNG EXECUTIVES; THE MAN WE WANT HAS A UNIVERSITY EDUCATION OR EQUIVALENT; ACTUAL SUCCESSFUL EXECUTIVE IN MANUFACTURING SALES WORK; IS FAMILIAR WITH SALES AND STOCK RECORDS; PACKING AND SHIPPING PROBLEMS; HAS HAD CANTACT WITH SALES ANALYSIS, RESEARCH AND DEVELOPMENT WORK; HE MUST CONVINCE US IN LETTER THAT HIS CHARACTER WILL WIN HIM THE CONFIDENCE OF HIS SUBORDINATES AND SUPERIORS AND THE COOPERATION OF HIS CO-ORDINATES; HE WILL LIVE IN INDIANAPOLIS; STARTING SALARY ACCORDING TO MAN.

Z 2197 TIMES ANNEX.

FOREIGN REPRESENTATIVE.

Young man, preferably single, experienced in hair goods and silks, to represent a large wholesale concern in China; permanent position; splendid opportunity for right party; in answering give experience and salary expected. Box 22, 209 Cable Bldg.

FOREMAN FITTER and marker, who is thoroughly experienced in running a bushelling department for a retail men's clothing store. Call 9 A. M., Broadway Clothes Shop, 1,552 Broadway.

HELPERS, ELECTRICAL.

Young men with mechanical or electrical experience to learn electrical construction work; state age, wages expected and previous employers. V 823 Times Downtown.

HOSPITAL ORDERLIES,

day or night service; splendid opportunity; only those experienced need apply; first class references essential; call Monday and all week. Inquire Directress of Nurses, The Bronx Hospital, 169th St. and Fulton Av., Bronx.

IMPORT AND EXPORT.

Young man about 18 for clerical position, typing an advantage.

SAMSTAG & HILDER BROS.,
1200 BROADWAY, AT 29TH ST.

JUTE—BURLAP.

I want a high-grade man who has thorough knowledge of importing jute, burlap, sacks and rope; must know shippers in Calcutta, Dundee and other ports; will make an attractive proposition to the right man; will be in New York in two weeks. Address R. E. Ufford, 509 Vinton Bldg., Detroit, Mich.

LABORER—Fumigators, $100 per month, occasional opportunities to earn overtime pay. Quarantine Station, Rosebank, Staten Island; phone 1400 Tompkinsville.

LEDGER CLERK on customers' ledger; those having experience allowing cash discount and freight in checking remittances; apply after 9 A. M. Tuesday; if not experienced please do not waste your time and ours; good salary to start. Pittsburg Plate Glass Co., 205 Hunterspoint Av., Long Island City.

LEDGER CLERK—Must be a good penman, quick and correct at figures. Address, stating age, references and salary expected, S 192 Times.

LITHOGRAPH.
FIRST-CLASS DESIGNING
VIGNETTE AND LETTER ENGRAVER

on bank work for a commercial house located in Denver; good position under excellent conditions; transportation paid; state particulars. Address Box 469, 209 Cable Building.

LITHOGRAPH.
PANTOGRAPH TRANSFERER,

first class on bank work, for a commercial house located in Denver; good position under excellent conditions; transportation paid; state particulars. Address Box 486, 209 Cable Building.

MACHINISTS—ELECTRICAL.

State age, wages expected and previous employers. V 825 Times Downtown.

MANAGER

FOR STOCK AND SHIPPING DEPARTMENT OF WELL-KNOWN DRESS HOUSE; ONLY MEN OF PROVEN EXPERIENCE AND EXECUTIVE ABILITY WILL BE CONSIDERED; STATE AGE AND QUALIFICATIONS. BOX 49, 209 CABLE BUILDING.

HELP WANTED—Male.

MAN—An investigating and research organization desires an analyst in securities, having broad experience in that line and good judgment as to their merit; only those having had experience in high-class banking and investment houses will be considered. In answering state full detail as to experience, education, references and salary. Box 26, Doremus & Co., Advertising Agents, 44 Broad St., New York.

MAN and wife to take charge of cottage, group of 30 boys in small farm school, near N. Y.; desirable, though not obligatory, that man be qualified to teach grammar school grades. Apply Brooklyn Children's Aid Society, 72 Schermerhorn St., Brooklyn.

MARBLE Polisher Wanted—Apply John Donaldson Roman Stone Co., 121st St., Richmond Hill, N. Y.

MESSENGERS wanted by large downtown bank, between the ages of 16 and 20; good salary and opportunity for advancement. V 886 Times Downtown.

MOLDERS WANTED (10) WITH OLD RELIABLE COMPANY; STEADY WORK; STATE SALARY, EXPERIENCE IN FIRST LETTER. BOX 53, 209 CABLE BLDG.

MULTIGRAPH OPERATOR,

EXPERIENCED ADVERTISING DEPT.

AJAX RUBBER CO.,
220 WEST 57TH ST.

NIGHT CLERK wanted, apartment hotel; hours 8 to 7; $100 per month and meals. Address H. L., Box 76 Times.

OFFICE BOYS

for large manufacturing concern; excellent opportunity and good pay for bright, energetic boys; residents of southern section of Brooklyn preferred. Apply 4th floor before 12.

POWERS ACC. MACHINE CO.,
37th St. and 14th Av., Brooklyn
Take Culver "L" to 13th Av. Station.

OFFICE BOY.

National advertising agency needs neat, steady, intelligent office boy for inside work. Call 381 4th Av., New York City. 12th floor.

OFFICE BOY—Very good opportunity for young man in office of large oil corporation; must be of neat appearance and energetic; state age, references, experience and religion; salary to start $60 per month. V 820 Times Downtown.

OFFICE MAN and correspondent; good opportunity with manufacturing house for capable man. Address, giving all particulars, including salary, L 603 Times Downtown.

OFFICE BOY in private banking house; age 16 to 19. Reply giving age, references and salary expected. X. B., P. O. Box 272, City Hall Station.

OFFICE BOY—Good opportunity for bright boy about 15; no previous experience necessary; hours 9 to 5, 1 o'clock Saturdays. Call H. E. Lesan, Room 1403, 440 4th Av.

OFFICE BOY, large insurance company, excellent opportunity. Call before 10 A. M., Personnel Department, 11th floor, 115 Broadway.

OFFICE BOY; good opportunity for bright boy; good salary. 2 Columbus Circle, Room 36.

OFFICE BOY for large manufacturing concern; opportunity for advancement. L 930 Times Downtown.

OFFICE BOY, ambitious, wanted for position in busy downtown office. S 747 Times Downtown.

OFFICE BOY wanted in a woolen commission house. Address, giving age, experience and references. Opportunity, S 3 Times.

OFFICE BOY wanted by export house; good opportunity; experience unnecessary. L 980 Times Downtown.

OFFICE BOYS, age 14 to 16, large downtown concern; advancement. Address P. O. Box 325, City Hall Station, N. Y.

OFFICE BOYS wanted; only those desiring steady positions need apply. Kuhne-Libby Co., 51 Front St.

OFFICE BOY; good opportunity. S 743 Times Downtown.

OFFICE BOY in office of Hoboken manufacturers. G. J., 625 Times Downtown.

OFFICE BOY, general office; good salary. Apply 170 5th Av., 5th floor.

PACKERS,
Experienced.
ELEVATOR SUPPLIES CO.,
15TH ST. AND WILLOW AV.
HOBOKEN, N. J.

PACKER wanted, one who is willing to learn; must be neat; state age and references; salary $16 per week; good chance for advancement. W 604 Times Downtown.

PACKERS.
Men understanding packing dry goods.
ADDRESS PACKER,
BOX 195, MADISON SQUARE.

PACKER, experienced, in cloak and suit line; write only. Harry Eldlinger, 20 West 27th St.

PATTERN MAKERS, wood, 419 East 23d St.

PRIVATE SECRETARY.

Young man, single, experienced, refined, tactful, with ability to take notes rapidly and transcribe them accurately on typewriter; Protestant institution; excellent opportunity for advancement for a man who can fit into high-class surroundings; two hours out of Boston; give detailed qualifications and references; New York interview can be arranged. Address Z 2092 Times Annex.

REPORTER, opportunity for live man willing to work on daily trade newspaper. Address J. B., P. O. Box 30, Station D.

SALESMEN Wanted—A great opportunity to represent the most up-to-date line of bags, suitcases and brief cases; open territory throughout the country; chance to earn from $5,000 to $15,000 to first-class man. Our line is most complete; no side lines needed. We are now manufacturing the most complete, up-to-date line of holiday goods, including our most popular line, which we have manufactured for the past twenty years; state condition and references with application; commission basis. Apply Samuel Sherman, 9 Desbrosses St.

SALESMEN WANTED.
MIDDLE WEST,
NEW ENGLAND STATES,
PENNSYLVANIA AND NEW YORK STATE.

Only those with a record for big business and established following with waist buyers need apply; to such men we can offer a proposition out of the ordinary; commission basis. Reuben & Zuckerman, Inc., 119-125 West 24th St.

SALESMEN—Exceptional opportunity join largest newspaper, promotion organization in country campaign running several States; permanent positions with advancement; house-to-house experience necessary, securing newspaper subscribers, using excellent premium as inducement; $4 day drawing account against very liberal commissions; transportation paid. C. W. Wurster, Suite 1101, 156 5th Av.

SALESMEN.

TWO MEN FOR CITY OR ROAD, OVER 25 YEARS OF AGE, TO REPRESENT A WELL-ESTABLISHED CORPORATION SELLING GOVERNMENT COMPILED INFORMATION; LEADS FURNISHED; COMMISSION, BONUS AND EXPENSES. APPLY 145 WEST 36TH ST., 6th FLOOR, AND SEE MR. RUNEY.

SALESMEN wanted; a money making tire proposition awaits you; our salesmen earn from $50 to $300 per week; no capital required; we offer 35 per cent. off list price to the auto owner and you make a big commission besides. For full particulars call on the Eastman Rubber Works, 213 W. 40th St., New York City.

SALESMAN Wanted—Are you capable to develop your ideas into retail business? If so, we have the greatest opportunity for a man who is willing to grow with the business for a chain of retail leather goods stores; must understand buying, selling, advertising, managing and supervising a system; salary no object to man proving capable. S 729 Times Downtown.

SALESMEN.

Resident waist salesmen for high class line silk waists, stout and regular sizes, for following territories: St. Louis and vicinity, New Orleans and vicinity, Texas and Oklahoma, San Francisco and Los Angeles; commission basis. Reuben & Zuckerman, Inc., 119-125 West 24th St.

SALESMAN.

YOUNG MAN, COLLEGE GRADUATE PREFERRED; MUST BE OF NEAT APPEARANCE, ENERGETIC AND A HUSTLER, FOR LADIES' NECKWEAR HOUSE. WRITE MENTIONING SALARY EXPECTED AND REFERENCES. B. S., 690 TIMES DOWNTOWN.

SALESMEN—One of the largest molasses concerns in America requires the services of one or two molasses salesmen; men of unquestionable ability and character, together with long experience, desired; good salary, bonus plus traveling expenses; apply in own handwriting, giving all particulars in first letter. Z 2217 Times Annex.

SALESMAN, experienced retail furniture, for well-established house; proper compensation for man with ability and good business tactics; permanent position; state experience and references; applications will be held in strict confidence. K. F., 205 Times Downtown.

HELP WANTED—Male.

SALESMAN,

Traveling, to represent America's largest

CLOTH HAT AND CAP AND STRAW HAT MANUFACTURER

for the following territory:

GREATER PART OF OHIO,
GREATER PART OF INDIANA,
GREATER PART OF WEST VIRGINIA.

ESTABLISHED TERRITORY.
COMMISSION BASIS.

Must have strong selling personality and clean sales record; exceptional opportunity for high-class man; state your qualifications fully, including experience, age and average annual earnings; only those having traveled in above territory and visiting the hat and cap trade will be considered.

"CONFIDENTIAL,"
BOX 487, 209 CABLE BLDG.

SALES MANAGERS, THREE.

Largest house in its line has unusual openings, New York, Chicago, San Francisco, for managers of salesmen marketing specialties to wholesale and retail grocers. State age, experience, compensation required, in confidential letter for interview. Address

NASH, OLD COLONY CLUB,
Hotel Biltmore,
New York City.

SALESMEN.

Security salesmen who are looking for their Fall connection should investigate; biggest economic revolution in a decade occurred when prohibition was adopted; our present specialty is stock of a corporation that is taking advantage of this acknowledged fact; our proposition is success—our salesmen must also be; commission, no advances, but a co-operation that makes advances unnecessary; if you are a leader of men and organizer, we have a few States open, also on this proposition. S. F. S., Suite 1626, 111 Broadway.

SALESMEN—Southern and Pacific Coast representatives wanted by a well established muslin and silk popular priced ladies' underwear house; applicants must be well experienced in their respective territories and have good following; commission basis. W 577 Times.

SALESMEN—Long established cotton goods house desires two live wires, experienced salesmen, to cover cloak, suit, and petticoat trade of city; salary and commission; excellent opportunity for right parties; apply in person with references. H. A. Miller & Sons, 475 Broadway.

SALESMAN FOR RETAIL MEN'S CLOTHING STORE; ONE EXPERIENCED IN HANDLING BROADWAY TRADE, WHO WISHES PERMANENT POSITION PAYING HIGH SALARY. CALL 9 A. M., BROADWAY CLOTHES SHOP, 1,552 BROADWAY.

SALESMAN, TRAVELING, TO CARRY A SIDE LINE OF MEN'S KNITTED UNDERWEAR FOR THE JOBBING TRADE IN LARGE CITIES, WITH AN ESTABLISHED CONCERN; COMMISSION BASIS. DORFMAN KNITTING MILLS, 55 WEST 3D.

SALESMAN TO CARRY A LINE OF MEN'S KNITTED UNDERWEAR FOR THE CITY JOBBING TRADE; COMMISSION BASIS; ONLY THOSE WHO KNOW THE TRADE NEED APPLY. DORFMAN KNITTING MILLS, 55 WEST 3D ST.

SALESMEN with successful records to sell new Ford cars; previous automobile experience not necessary; co-operative plan for producers; commission basis. William Krauss Garage Corp., 110th St. and Central Park West.

SALESMEN—An unusual opening for several live-wire salesmen now calling on manufacturers of soft drinks, candy, ice cream and food products; commission and drawing account. W. H. Long & Co., 244 Canal St., New York.

SALESMEN, resident, wanted by well-known knit goods house for the following territories: Chicago, St. Louis, Dallas and Boston, to handle a good line of knit goods; good proposition for right men; commission. S 83 Times.

SALESMEN.

A real money-maker for high-class salesmen; a new business service, selling fast at $12.50 a year; commission $5, payable daily; book men investigate; exclusive territory. Call, 10 to 3, Room 304, 50 East 42d St.

SALESMEN

selling jewelry and leather goods departments can secure wonderful line popular-priced ostrich feather fans; excellent money maker for live wires; commission basis; all territories. Century Feather, 61 West 22d.

SALESMEN FOR DRESSES, FOR ALL TERRITORIES; COMMISSION BASIS ONLY. GOLDBERG BROTHERS, 13 WEST 31ST ST.

SALESMEN TO CALL ON LADIES' MUSLIN UNDERWEAR TRADE WITH LACE AND EMBROIDERY LINE; MUST HAVE ACQUAINTANCE AND FOLLOWING; EXCELLENT OPPORTUNITY; SALARY AND COMMISSION. C F 220 TIMES.

SALESMAN wanted for Southern territory to represent progressive and popular line of silk underwear; only those with large acquaintance on the territory need apply; on commission basis. Box 78, 209 Cable Bldg.

SALESMAN, truck tire, who is experienced, to represent one of the largest dealers in nearby Connecticut city and sell pneumatic truck tires and service; salary and commission. S 217 Times.

SALESMAN on high-class children's white and party dresses for city and traveling; a good opportunity for right party; must be known among the better trade; commission and salary. Box 16, 209 Cable Building.

SALESMAN to sell securities, any man wishing to increase his income to $200 per week on liberal commission, who has had previous experience write, A 1078 Times Annex.

SALESMAN—One who is thoroughly experienced in selling clothiers trimming, pants, curtains and other notions; no other need apply; right salary to the right man. Freydberg Bros., 44 West 18th.

SALESMEN; Southern, Middle West and New England territory; small side line ladies' sweaters direct from mill; commission basis. Apply Tuesday, Strand Knitting Mills, 44 East 23d St.

SALESMEN acquainted with drug, grocery and delicatessen store in Brooklyn and Long Island, to sell Bosak's Horke Vino Tonic on commission. Horke Vino Distributing Co., 1,000 Fulton St., Brooklyn, N. Y.

SALESMEN for well-known line of hair nets of kindred lines; city and other territory; special commission basis; exceptional proposition; may handle other non-conflicting notions. Sitroux Impt. Co., 1,123 Broadway.

SALESMEN (8) for a high-grade hat store; good opportunity for first-class men; only those with good references need apply; good salary. Blum's, 472 Grand St. Inquire 10-12 A. M.

SALES MANAGER.

Experienced real estate sales manager wanted, one who has handled men in selling building lots; live leads furnished. B. D., 854 Times Downtown.

SALESMAN wanted; one who has been brought up in the shirt line and is acquainted with jobbing trade; commission basis; no other need apply. Z 2210 Times Annex.

SALESMAN, printing, with established trade, to join the staff of a plant doing the better grade of printing; correspondence strictly confidential; straight salary. B 586 Times.

SALESMAN, acquainted in automobile and hardware line; commission or salary; preference to those that have sold polish. Mirrolike Mfg. Co., 8th St. and Jackson Av., Long Island City.

SALESMAN, calling on out of town cutlery and drug sundries trade to carry side line of manicure implements for established manufacturer on commission; write particulars. S 200 Times.

SALESMAN, road, ladies' wear, selling retail trade; to carry popular-priced line bloomers, step-ins, &c., as regular or side line; commission basis. Box 40, Advertising Office, 903 Freeman St., Bronx.

SALESMEN FOR RETAIL CLOAK AND SUIT STORE; HIGHEST SALARIES PAID; EXPERIENCED MEN. APPLY AT ONCE, LEVINE & SMITH, 22-24 DIVISION ST.

SALESMAN, EXPERIENCED FINE LINE LADIES' HANDBAGS, FOR CITY AND EASTERN TERRITORY; DRAWING AND COMMISSION. BOX 14, 209 CABLE BLDG.

SALESMAN wanted to handle general line of curtains and drapery piece goods; good opportunity to right party; all territories open; commission. S 120 Times.

SALESMAN, experienced on silk ribbons, to cater cutting up trade; salary and commission; state age, experience and references. F. M., 211 Times.

SALESMAN with Catholic magazine experience; good commissions on $3 proposition; splendid opportunity for men of good character. Room 828, 5 Beekman St.

HELP WANTED—Male.

SALESMAN—Young man with selling ability; good chance to connect with progressive women's neckwear house; commission. Trolin & Simon, 100 5th Av.

SALESMAN to sell burglar alarm system in New York and Brooklyn territory; write for an interview, stating experience; commission basis. L 882 Times Downtown.

SALESMAN to sell electric motors; good opportunity for the right man; commission basis. Stark & Co., 346 Tompkins Ave., Brooklyn, N. Y.

SALESMAN—Ladies' and children's sweaters direct from manufacturer; consider good man as side line; commission only. B. Chas. Gould, 15 East 26th St.

SALESMAN, real estate; excellent opportunity to make big money; salary, commission or both. See Mr. Anderlet, 21 Park Row, Suite 1333.

SALESMAN, Silks—Salary and commission; only those thoroughly experienced need apply, positively no others. Rosenfield, 31 East 27th.

SALESMEN—Unemployed, experienced comptometer men wanted to sell comptometers and listing machines; salary or commission. John E. Ranson, 30 Church St., N. Y.

SALESMEN.

Several experienced real estate lot salesmen wanted; salary or commission. B. R., Box 852 Times Downtown.

SALESMAN, high-class man, one who sells to Western department stores, to take up finest fur hat line in the world; commission basis only. S 146 Times.

SALESMAN of good standing to sell glassware, familiar with the retail drug and pharmaceutical trade in New England territory; salary. V 867 Times Downtown.

SALESMEN, acquainted with dress and waist trades, to sell laces and dress trimmings on commission basis; drawing account. S 232 Times.

SALESMAN, ladies' silk underwear, with trade; side line; commission basis; New York, New Jersey, Pennsylvania. M 363 Times.

SALESMAN, out of town, experienced knitted infants' wear; state where employed, territory; salary or commission. G 385 Times.

SALESMAN, experienced hosiery line, to call on city and vicinity trade; commission basis; write full particulars. Z 2206 Times Annex.

SALESMAN to call on jobbers and retailers, quick selling drug articles; liberal commission. Room 510, Times Building.

SALESMAN, experienced dry goods; must be window trimmer; good salary; permanent position. Lefkovits Bros., 553 East 138th St.

SALESMAN familiar with following among dress jobbers; commission. Adelman, 133 West 24th St.

SALESMAN for kimonos in Middle West; commission basis. American Silk Garment Manufacturing Co., 168 Madison Av.

SALESMEN to take side line of Japanese kimonos out of town; commission; previous experience desired. S 94 Times.

SALESMEN to take side line of Japanese infants' wear out of town; commission; previous experience desired. S 112 Times.

SALESMAN, experienced, for art linen; salary or commission. Sobel Bros., 35 Orchard St.

SALESMAN, printing; ambitious young man with knowledge of printing, to join selling force; straight salary. B 585 Times.

SALESMEN, side line of boxed handkerchiefs for holiday trade; all territories open; commission basis. J 56 Times.

SALESMEN wanted with automobiles to sell cloaks and suits by prominent cloak house; commission basis. S 231 Times.

SALESMEN—Large cloak and suit house require men of ability to travel; all territories open; commission basis. S 233 Times.

SALESMAN-DEMONSTRATOR, on floor of merital housing invention; salary. 337 6th Av.

SALESMAN, thoroughly experienced men's furnishings. Gillette Bros., 278 West 125th St.

SCIENTIFIC ASSISTANTS—Young men and women wanted to assist in research and testing in physics and chemistry and mechanical, civil and electrical engineering; entrance salaries for recent college graduates $120 per month; completion of three years college, $110 per month; completion two years college, $102 per month; completion one year college, $95 per month; only those with college training in one of the above subjects should apply. Write the Bureau of Standards, Washington, D. C., for general information and application blank, stating your specialty and college training.

SECRETARY—PRIVATE.

AMBITIOUS YOUNG MAN OF HIGH CHARACTER, GOOD SCHOOLING AND BUSINESS ABILITY; MUST KNOW STENOGRAUHY AND TYPEWRITING; CHRISTIAN CONCERN; EXCEPTIONAL OPPORTUNITY FOR RIGHT PARTY. APPLY THE KNITWEAR MILLS, INC., 36 WEST 32D ST.

SECRETARY-STENOGRAPHER.

Large manufacturing concern seeks the services of one highly experienced; must come well recommended, first class education, good personality; accuracy and speed most essential; salary in keeping with high standard required; give detailed experience, stating age, religion and salary desired. B 643 Times Downtown.

SECRETARY-STENOGRAPHER — One with common sense, who can relieve his employer of detail work with banking and steamship business; experienced preferred; salary no object. M 364 Times.

SECRETARY-STENOGRAPHER — Interesting work; twenty miles from city; good education, experience and loyalty essential; give education, experience and references. Z 2216 Times Annex.

SHIPPING CLERK—Experienced furniture man for warehouse, to take full charge of delivery, polisher and warehouse stock, one who knows how to route his trucks; good pay for the man who understands his business; state qualifications in letter. Z 2103 Times Annex.

SHIPPING CLERK wanted by export house, thoroughly familiar with South American shipping; moderate salary to start; good opportunity; state references, salary. V 864 Times Downtown.

SHIPPING CLERK
FOR METAL CAP FACTORY.
Good opportunity; bring reference.
APPLY 7TH FLOOR,
PEARL & PROSPECT STS., BROOKLYN.

SHIPPING CLERK, prominent cloak and suit house; must be thoroughly competent to take complete charge of shipping and piece goods. Write in full detail, giving references, G. D., 1214 Wilson Building.

STENOGRAPHER AND

CONFIDENTIAL CLERK.

TO THE MANAGER OF A LARGE MILLINERY HOUSE, EXCEPTIONAL OPPORTUNITY FOR A YOUNG MAN WISHING TO LEARN THIS BUSINESS; STATE AGE, NATIONALITY, EXPERIENCE AND SALARY EXPECTED; MUST BE ENERGETIC AND OF GOOD PERSONALITY; REFERENCES. G. A., 215 TIMES.

STENOGRAPHER and filing clerk, efficient and competent; young man in railroad office; opportunity for advancement; state experience, references and salary. S 222 Times.

STENOGRAPHER to assist bookkeeper, by manufacturer located at Hoboken, N. J. Apply in own handwriting. Box 67, 209 Cable Bldg.

STENOGRAPHER AND TYPIST wanted (male), by large surety company; excellent opportunity to learn business; state age and salary desired. V 884 Times Downtown.

STENOGRAPHER, not less than two years' experience; salary $25. Apply Gregg Company, 30 Church St.

STENOGRAPHER, experienced; $25. Apply 511 East 18th St.

STOCK KEEPER, young man to take charge of stock room in trunk and luggage factory; knowledge of stock advantageous, but not essential; must be strong, industrious, accurate and dependable; for such a man there is a splendid opportunity; replies, to be considered, must state age, religion, experience, salary expected and telephone number. T 149 Times.

STOCK CLERK
Experienced.
ELEVATOR SUPPLIES CO.,
15TH ST. AND WILLOW AV.
HOBOKEN, N. J.

STOCK CLERK wholesale confectionery supply house; write experience; permanent position. S 745 Times Downtown.

STOCK brokerage concern has attractive opening for 2 experienced customers' men; give full details. R. C., 224 Times.

STRUCTURAL IRON WORKERS, carpenters, bricklayers, scaffold builders to work on American Brake Shoe & Foundry Co. new foundry, Avenue L and Edward St., Newark, N. J.

TABLET MAN, experienced; state age, salary and experience. V 866 Times Downtown.

TIRE ADJUSTER and stock clerk, experienced; wonderful opportunity. S 186 Times.

YOUNG MAN,

intelligent, to act as color matcher for an old-established printing ink concern; this is an exceptional opportunity for one who is progressive and knows his business; write full particulars as to past experience, age, salary expected, references; all correspondence will be treated confidentially. BOX 12, 1626 ST. JAMES BUILDING.

YOUNG MAN, high school student, 5-9 evenings; good wages; permanent; state age, weight. L 285 Times.

HELP WANTED—Male.

YOUNG MAN.

WE WANT A YOUNG MAN BETWEEN 25 AND 30 YEARS, ONE WHO HAS A KEEN DESIRE TO GET INTO SALES ENGINEERING WORK; GRADUATE ENGINEER PREFERRED; ONE WITH PROPER MECHANICAL EXPERIENCE WILL, HOWEVER, BE CONSIDERED. SALES EXPERIENCE IS NOT ESSENTIAL. TELL US IN A LETTER OF YOUR PAST WORK AND SALARY, YOUR EDUCATION, YOUR MECHANICAL TRAINING AND PRACTICAL EXPERIENCE. REPLIES CONFIDENTIAL. ADDRESS DEPARTMENT L, BOX 146, TIMES SQUARE POST OFFICE, NEW YORK CITY.

YOUNG MAN, 17 or 18 years of age, in office of wholesale hardware firm, to learn the hardware business, for which thorough training is necessary; high school graduate or attendant preferred; fixed line of promotion, starting on mailing desk at $13 per week, with advance in pay and position in three months and again in six months. Address E 804 Times Downtown.

YOUNG MEN.

We have several openings in our junior sales force for clean-cut, neat-appearing young men, 18 to 24 years of age, who have never had selling experience but are desirous of learning; exceptional opportunity for advancement. Apply H. E. Scantlin, 9 to 12 A. M., 12th floor, Circulation Department, Pictorial Review Co., 7th Av. and 39th St.

YOUNG MAN wanted, in newspaper office, collection department; experience not necessary; must be bright and active; high school graduate preferred; salary $13 per week to start; good chance for advancement. Call at the Evening Telegram Office, Broadway and 35th St., Monday morning. Ask for Mr. Cozzens.

YOUNG MAN, commercial school graduate, experienced in stenography and typewriting and good in mathematics, to work on cost accounting; excellent opportunity to gain valuable experience, with great chances for advancement. P. A. Feigin, 85 Sunswick St., Long Island City. Two blocks from Queensboro Bridge Plaza.

YOUNG MEN,

16 to 20 years, learn wholesale shoe business; several good openings with excellent chances for advancement for ambitious, willing young men. Apply in person,

McELWAIN, MORSE & ROGERS,
21-29 HUDSON ST., NEW YORK.

YOUNG MAN wanted by prominent real estate brokerage corporation to solicit rental and sales information; splendid opportunity for advancement; state salary desired. V 155 Times.

YOUNG MEN for clerical positions in large downtown banking institution; state age, education, experience and salary desired. Address W. Z., P. O. Box 822, City Hall Station, New York City.

YOUNG MAN, 18-21, WANTED, TO RECEIVE AND SHIP WOMEN'S READY-TO-WEAR FOR RETAIL STORE; SALARY NO OBJECT. APPLY BEFORE 12, LEVINE & SMITH, 22-24 DIVISION ST.

YOUNG MAN with executive ability to take charge of Montreal office; must be accustomed to office work; splendid opportunity for rapid advancement; salary. M., Box 932, Tribune Building.

YOUNG MAN, about 25, to keep stock records of supplies and to assist in shipping department; must be a typist. Address, stating previous employment, age, references and salary expected. S 191 Times.

YOUNG MAN to assist on sales floor of wholesale silk house; good education and attractive appearance essential; excellent opportunity in long-established house of highest character. Z 2141 Times Annex.

YOUNG MAN, college bred, persuasive, having access to homes of wealth, to introduce an exclusive line of all hand-made Belgian lace bedspreads, table tops, &c.; liberal commission basis. J. E. Field, 366 Broadway.

YOUNG MEN to assist in silk and ribbon department in wholesale house; state salary expected at start and particulars. S 220 Times.

YOUNG MAN, about 18, to assist in downtown office; good prospects for advancement; reply, stating age, experience, salary expected. S 793 Times Downtown.

YOUNG MAN—High school graduate preferred by wholesale silk house, Christian firm, for stock room; good opportunity to learn. S 96 Times.

YOUNG MAN to take up the banking business as a profession; experience unnecessary. Apply P. O. Box 5, Times Square, N. Y.

YOUNG MAN, some experience general office work, Christian wholesale house; good opportunity; give particulars and salary. P. S., 14 Times Downtown.

YOUNG MAN, with knowledge of bookkeeping and stenography. Address J. K., Box 48, Long Island City.

YOUNG MAN, stock clerk and assist in selling and learn the pipe business. Wilke's Repair Pipe Store, 287 Broadway.

YOUNG MAN, strong, in shipping and packing room; over 16. Sanford Mfg. Co., 42 Greene St.

YOUNG man to follow up orders; capable of handling correspondence regarding orders. European Leather Goods Co., 200 6th Av.

YOUNG MAN to work in pawnbroker's stock and assist generally; experience preferred; references. E. H., 549 Times Harlem.

YOUNG MEN—Bank wants young men, 18-29, for messengers. V 935 Times Downtown.

YOUNG MAN, good at figures; good opportunity for right person; state salary and references. Box 16, 1626 St. James Bldg.

Instruction.

LA SALLE EXTENSION UNIVERSITY
General Eastern Office
112 West 42d St., New York.
Bryant 8920

Announces the opening of a Downtown Office at

111 BROADWAY, SUITE 810
RECTOR 1801

for the convenience of those interested in increasing their efficiency and earnings. You are invited to call for personal interview regarding the La Salle Problem Method of practical, guaranteed instruction.

BUSINESS ADMINISTRATION
HIGHER ACCOUNTANCY
TRAFFIC MANAGEMENT
LAW
BANKING AND FINANCE
INDUSTRIAL MANAGEMENT EFFICIENCY
BUSINESS LETTER WRITING.

BEFORE YOU MAKE A CHANGE in your present position, find out what your like work should be. Don't mortgage your future by doing work for which you are not fitted. Through an analysis of your abilities from the study of the face our trained analysts can determine the vocation in which you will achieve the greatest success. This study is based on known scientific laws. Come in and ask us all about it. Booklet "K" on request. Merton Institute, Inc., 96 5th Av., New York. Tel. Chelsea 4054.

AUTO MECHANICS should be expert on the electrical equipment of automobiles; all systems for starting, lighting and ignition taught by actual practice. Call or write for particulars. The New York Electrical School, 38 West 17th St.

SHOW CARD WRITERS.

$60 to $250 a week made in show card writing, theatrical poster work, decorative designing; class under supervision of expert teachers; day or night course; classes just starting; reasonable terms. Apply at once.

Y. M. C. A. SCHOOL
OF COMMERCIAL ART,
157 East 86th St., N. Y. Phone Lenox 6051.

ARTISTS.

$60 to $250 a week made in show card writing, theatrical poster work, decorative designing; class under supervision of expert teachers; day or night course; classes just starting; reasonable terms. Apply at once.

Y. M. C. A. SCHOOL
OF COMMERCIAL ART
157 East 86th St., N. Y. Phone Lenox 6051.

BUILDING CONSTRUCTION

Prepare yourself for a well-paying position. Classes now forming. Individual instruction in estimating, drafting, concrete and structural engineering. Apply at once for particulars.

Y. M. C. A. School of Building Construction, 157 East 86th St., N. Y., Phone Lenox 6051.

THE NEW YORK SCHOOL OF SECRETARIES.

Three months' course. Individual instruction. Students on probation. Graduate registered.

35 West 42d St. V. M. Wheat, Director.

LEARN TO BE A CHAUFFEUR—Pleasant and profitable work; day and evening classes. Send for free booklet and visitor's pass. West Side Y. M. C. A., 302 West 57th.

HELP WANTED—Male.

Instruction.

ACCOUNTANCY AND YOUR EARNING POWER.

It will be to your advantage to investigate the opportunities which an accountancy training offers. The Drake Accountancy Course is available to all ambitious men and women who are desirous of preparing themselves for responsible executive positions. Call, write or telephone Beekman 2723 and ask for Booklet 20. Drake Accountancy Institute, Tribune Building, 154 Nassau St., New York.

EARN $35-$100 A WEEK—Learn motion picture, commercial and portrait photography; 3 months' course; free catalogue "T." N. Y. Inst. of Photography, 141 W. 36th., N. Y.; 505 State St. (opp. L. I. Terminal), B'klyn.

ACCOUNTANCY—New classes are now forming, day or early evening sessions. Write for helpful booklet, "Your Market Value," and Bulletin 25. Pace & Pace, 30 Church St., N. Y.

HELP WANTED—Male.

Instruction.

HOTELS need trained men—Big demand for high salaried executives; past experience unnecessary; we train you by mail and put you in touch with big opportunities. Write at once for particulars. Lewis Hotel Training School, Desk 118, Washington, D. C.

EARN $35-$100 weekly; learn photography—"movie," portrait, commercial, 3 months' course; day, night; installments. Brunel, 1,269 Broadway.

Employment Agencies.

ASSOCIATED SERVICES,
1,482 B'WAY (TIMES SQUARE).
"An Employment Service That Serves Best New York Concerns" with
Book'p'rs, Ledger Clerks, Stenog'rs, Clerks.
NO REGISTRATION FEE.

SPANISH, English stenographers, correspondents, bookkeepers, clerks, $20-$40. Beers, 152 4th Av.

AUTOMOBILE EXCHANGE

BUICK 1920 COUPE.
BUICK 1919 ROADSTER.
BUICK 1918 TOURING.
COLE 1920 SUBURBAN SEDAN.
HUDSON 1919 SUBURBAN SEDAN.
HUDSON 1918 LANDAU COUPE.
DODGE 1918 SEDAN.
CADILLAC "57" SEDAN.
CADILLAC 1919 VICTORIA COUPE.
CADILLAC "55" VICTORIA COUPE.
STUTZ SPECIAL BEARCAT SPEEDSTER.
HARRY A. BRENNER,
2,124 Broadway (7th). Col. 4077.

BUICK 1919, 7-passenger touring, 2 spare cords, 2 new cords; A1 shape; my new car just delivered; price $1,500. 205 East 76th.

BUICK sedan, 1918, seven passenger; reasonable. Smith, 154 West 124th. Morningside 176.

BUICK 1920 5-passenger touring; perfect condition; many extras. Tel. Wadsworth 5143.

BUICK 1919 ROADSTER,
6 cyl., in fine condition; price right. Stearns Co., 415 West 55th St., Columbus 6108.

BUICK 1920 seven passenger; like new. Scott, 136 West 52d. Circle 3222.

BUICK 1919 7 passenger; newly painted. Scott, 136 West 52d. Circle 3222.

BUICK coupe 1920; like new. Scott, 136 West 52d. Circle 3222.

BUICK coupe, 1918, Cord tires, A1 condition. Phone 808 Morristown, N. J.

CADILLAC 1919, E. E. 7-Pass. Tour.
CADILLAC 1918, Limousine Landaulet.
STUTZ 1919, Runabout.
PIERCE 1919, 48 Town Lim.
PIERCE 1918, 38 Town Lim.
SPECIALS.
FRANKLIN 1919, Runabout; $1,800.
FRANKLIN 1918, Town Lim.; $1,800.
PAIGE 1920 Larchmont Sport; $1,800.
WILLYS-KNIGHT 1919, Town Lim.; $1,800.
STUTZ 1919, 6-Pass. Tour.; $2,300.
HUDSON 1917, 7-Pass. Tour.; $1,200.
HERMAN N. KARP, INC., EST. 1902,
1,676 BROADWAY, CIRCLE 65.

CADILLAC 1919.

NEWLY PAINTED.
PERFECT CONDITION.

NO DEALERS.
CAN BE SEEN AT

GARAGE, 215 WEST. 122D ST.

CADILLAC "57" 7-pass.; Phaeton; Coupe.
CUNNINGHAM 1920 Suburban.
STUTZ 1919 Speedster, Touring and Coupe.
PACKARD 1919 Fleetwood Sedan.
McFARLAN 1919 4-pass. Sport.
CHANDLER Chummy Roadster.
HUDSON 1919 Sport Model and Coupe.
100 others on display.
BURRELLE'S AUTO SHOW,
1,680 Broadway, near 53d St.

CADILLAC 1920 "59" PHAETON
CADILLAC 1920 "59" 7-pass. TOURING.
CADILLAC 1920 "59" SUBURBAN SEDAN.
CADILLAC 1920 "59" VICTORIA.
DODGE 1920 SEDAN.
HUDSON 1919 4-PASSENGER.
SCHOONMAKER & JACOD,
2,000 BROADWAY (68TH). Columbus 2000.

CADILLAC Amesbury Sedan, like new.
CADILLAC, 1919, 4 pass.; wire wheels.
CADILLAC, 1919, FF Victoria, metal back.
CADILLAC, 1918 brougham limousine.
Get our prices before buying elsewhere.
CADILLAC AUTO EXCHANGE,
Cor. 56th St. and 7th Av. Circle 5308.

CADILLAC Victoria coupe, 1918, excellent condition, new tires; $3,000. Phone Great Neck 187-J. By appointment only will car be shown in New York. Positively no dealers.

CADILLAC, 1918, seven-passenger touring; perfect condition; no fair offer refused. Christensen, Broad 4731; evenings, Mansfield 1882.

CADILLAC Phaeton and Touring.
PACKARD 1918 Sedan.
STUTZ 1919 Touring, 6 passenger.
LOBELL-ABORN, 237 WEST 55TH ST.

CADILLAC, late 1918 Victoria coupe; condition perfect. 167th Street Garage, Wadsworth 5611.

CADILLAC, 1918 town limousine; overhauled, refinished; bargain. Cook-Macconnell, 630 5th Av.

CADILLAC 1918 limousine; splendid condition; cheap. Underhill, 402 Madison Av. 9849 Vanderbilt.

CADILLAC, coupe, 1919; perfect throughout. Ancel, Circle 1248.

CADILLAC, 1919 touring car; bargain. Seen at 630 5th Av., Cook-Macconnell.

CADILLAC touring car, 1917 model. J. J. Barrett. Tel. 2620 White Plains.

CADILLAC "57" AMESBURY SEDAN, like new; bargain. Rippeth, 2720 Circle.

CHALMERS — 7-passenger touring, excellent condition; fully equipped; sacrifice. Call or write Ormonde Garage, 46 Dobbin St., Brooklyn.

CHEVROLET touring car; good condition; $450; must sell at once. Call Monday at 530 West 58th St. Eaton.

CUNNINGHAM 1919, 6-passenger sport; owner out West; car in chauffeur's care, must be disposed of immediately; no reasonable offer refused; car A-1 condition. For appointment call Cassell, Morningside 5200.

DODGE roadster, 1918; fine running condition; good rubber; any demonstration; $600. Preston, Regent Theatre, Bogota, N. J. Phone, Hackensack 1189R.

DODGE, late 1918; run very little, like new; price $900. C. M., 248 Times Downtown.

ESSEX sedan, used three months; big sacrifice. Phone 808 Morristown, N. J.

ESSEX touring, 5,000 miles; will guarantee; like new. Phone 808 Morristown, N. J.

FORD, 1920, suburban station wagon; can be used for delivery; excellent condition; will sell for $100 less than purchase price; leaving country. Phone Great Neck 187-J.

FORDS, touring, roadsters, suburban, coupelets; commercial. 20th Century Auto. 250 West 54th.

FORD five-passenger touring; in good condition; $275 cash. 157 Paterson St., Paterson, N. J. Phone 5961.

FORDS, all models; time payments; immediate delivery; used cars. Wadsworth 5494.

FRANKLIN, 1920 touring, for sale; bargain; run less than 2,000 miles; 5 new cord tires, rear and front bumpers; car good as new. Simon, 745 Riverside Drive. Phone 3950 Audubon.

FRANKLIN 1919 sedan, splendid condition, fully equipped. Morningside 2883.

HUDSON 1918 town landaulet; refinished throughout; new tires. Phone Wadsworth 5611.

HUDSON super-six coupe, cord tires; price is right. Phone 808 Morristown, N. J.

KISSEL ROADSTER; classy car; Winter and Summer top; excellent condition. Mr. Newbold, 64 East 11th St. Stuyvesant 4167.

McFARLAN 1918 TOURING.
Beautiful 7-passenger; used little; condition like new; guaranteed. Mrs. Hayman, 222 Riverside Drive. Phone 6374 Riverside.

MARSHALL, 1920, practically new; run 8,000 miles; A1 condition throughout. 157 Paterson St., Paterson, N. J. Phone 5961.

MERCEDES-SIMPLEX touring, almost new; in storage 7 years. Burke's Garage, 35 Jumel Place (168th St., West).

MERCER, 1919, sport model; wonderful condition; sacrifice; no dealers. Phone Bedford 3624.

MERCER, 4-passenger, sport model; practically new; see this car first; will sacrifice for $3,500. Telephone Sterling 3818.

MITCHELL 1920 5-passenger touring car, A1 condition; runs and looks like new. Phone Spring 7721.

NASH 1919 Victoria coupe, condition like new. 167th Street Garage. Wadsworth 5611.

OAKLAND 1919 small six touring car; good mechanical condition; will sacrifice. Studebaker Corp., 1,495 Bedford Av., Brooklyn. Telephone Prospect 8310.

OAKLAND, 1920 sedan; perfect condition; bargain. Smith, 154 West 124th. Morningside 176.

OLDSMOBILE 1920 6-cylinder, 5-passenger touring; excellent mechanical condition, not by appearance, good tires, &c.; bargain. Oldsmobile Co. of Brooklyn, 905 Atlantic Av., Brooklyn.

OLDSMOBILE 1917 7-passenger touring; good mechanical condition; price reasonable. Oldsmobile Co. of Brooklyn, 905 Atlantic Av., Brooklyn.

OLDSMOBILE 1919 8-cylinder touring; excellent condition in every respect; big sacrifice. Oldsmobile Co., 905 Atlantic Av., Brooklyn.

OLDSMOBILE—We have some light touring cars, various makes, in good running condition, at exceptionally low prices. Oldsmobile Co., 905 Atlantic Av., Brooklyn.

OLDSMOBILE 1918 six-cylinder touring; cheap. Studebaker Corp., 1,495 Bedford Av., Brooklyn. Telephone Prospect 8810.

OVERLANDS AND WILLYS-KNIGHTS.
Reconditioned; all models; reasonable.
WILLYS-OVERLAND, Inc., B'way and 50th.

OVERLAND 1919 model "90" touring; excellent mechanical condition; new tires and repainted; a bargain. Studebaker Corp., 1,495 Bedford Av., Brooklyn. Telephone Prospect 8310.

OVERLAND 1918 model "85" touring; in good condition; $575. Studebaker Corp., 1,495 Bedford Av., Brooklyn. Telephone Prospect 8310.

OVERLAND roadster; A1 condition; $800 cash. 157 Paterson St., Paterson, N. J. Phone 5961.

OWEN Magnetic touring; new paint and overhauled; $1,200. Demeter, 106 E. 126th.

PACKARD, 1918, phaeton, nickel radiator, disk wheels. Cook-Macconnell, 630 5th Av.

PAIGE roadster; an exceptional opportunity; A1 condition mechanically; repainted. 157 Paterson St., Paterson, N. J. Phone 5961.

PIERCE-ARROW limousine, 17-38, elegant, fully equipped, ready for the road; excellent opportunity for party looking for high class car. Garage, 415 West 16th St.

PIERCE-ARROW 38, 1917, 5-passenger touring; perfect mechanical condition. Gotham, 1,694 Broadway. Circle 3572.

PIERCE-ARROW, 1920, 48, 6-pass., sport model, touring; condition perfect; many extras. Stark, 2,010 Broadway, Room 7.

PIERCE 1918 "38" limousine, used one season. 167th Street Garage. Wadsworth 5611.

REO sedan; must dispose of late 1918 model, five-passenger sedan; in beautiful condition throughout; a bargain at $1,375. S. Dippel, 1,700 Broadway.

REVERE 1920 FOUR-PASSENGER SPORT MODEL; ONLY RUN 3,000 MILES; FULLY EQUIPPED WITH SIX NICKEL-PLATED DISC WHEELS AND GOODRICH SILVERTOWN CORDS; REAR WINDSHIELD; CLASSIEST JOB IN NEW YORK CITY; MUST SACRIFICE FOR CASH. ROOMS 21, 33 BROADWAY. WHITEHALL 1212.

STANDARD 8, mechanically perfect; must be sold immediately; no dealers. Can be seen at 306 West 117th.

STEARNS, 1918 TOURING,
6-pass., 4 cyl., in excellent mechanical condition, recently painted, 5 good tires; Summer and Winter tops; price right. Stearns Co., 415 West 55th. Columbus 6108.

STUDEBAKER—$885 buys beautiful 18 model, light six touring; equipped with two extra auxiliary chairs, accommodating seven passengers; this car has been reconditioned like new and carries factory guarantee. Studebaker Rebuilt Car Department, Broadway and 54th St. Open evenings.

STUDEBAKER sedan; beautiful 1919 five-passenger sedan; like new throughout and factory guaranteed; $1,750. Studebaker Rebuilt Car Department, Broadway and 54th St. Open evenings.

STUDEBAKER 1919 light six touring; driven very little and in wonderful condition; original paint like new and some extra equipment; very reasonable. A. B. Christie, 1,700 Broadway.

STUDEBAKER, 1919, seven-passenger, reconditioned like new and factory guaranteed; $1,785. Studebaker Rebuilt Car Department, Broadway and 54th St. Open evenings.

STUDEBAKER 1919 TOURING,
7 pass. 6 cyl.; 6 good tires; in excellent mechanical condition; price right. Stearns Co., 415 West 55th St. Columbus 6108.

STUDEBAKER 1917 4-cylinder touring car; good condition; a sacrifice; $475. Studebaker Corp., 1,495 Bedford Av., Brooklyn. Telephone Prospect 8310.

STUDEBAKER five-passenger, Winter and Summer top; repainted and overhauled; A1 condition throughout; $650 cash. 157 Paterson St., Paterson, N. J. Phone 5961.

STUTZ TOURING, LATE 1919,
almost new; run 3,545 miles; blue, gold stripe; brown Spanish upholstery; wire wheels, 5 cord tires; spotlight; many extras; guaranteed perfect; must sell; bargain. Rippeth, Hotel Cumberland. Circle 2720.

STUTZ 1919 touring; practically new; bargain. Phone Beekman 5820 for appointment.

STUTZ, 1917, 5-passenger; perfect condition; $1,900. Apply W. F. Sauer, care Collins & Dias, 55 Broadway. Tel. Whitehall 1156.

STUTZ 1919 for sale, 6-passenger motor car, run tonneau windshield. Apply Silver, 36 West 87th.

STUTZ 1919 touring; newly painted; immediate; cash bargain. Scott. Circle 3222.

STUTZ Bearcat, 1918; speedy and able; bargain. Cook-Macconnell, 630 5th Av.

WINTON Six, 1917 model, 7 passenger; good condition. Stanley Steamer, 1918 model, 7 passenger; excellent condition. Remington Arms Co., Inc., 939 Barnum Av., Bridgeport, Conn.

WINTON 1917 7-passenger touring; excellent condition; bargain. 770 West End Av.

BIGGEST BARGAINS
YOU EVER BOUGHT.
MUST SACRIFICE
as we need the space.
Slightly used cars, practically new.
2 Chevrolet sedans; late 1920.
1 Cadillac touring; practically new.
1 Paige touring special; most beautiful car you ever seen.
1 Chandler touring; practically new.
1 Cleveland touring; late 1920.
2 Chevrolet tourings; late 1920.
1 Ford touring; late 1920.
1 Overland 6-cylinder touring.
1 Overland Country Club; practically new.
1 Chevrolet roadster; practically new.
1 Maxwell delivery car.
Any demonstration desired; free instructions.
Cash or easy payments. NO RED TAPE.
Elgin Six & Haynes Automobile Agency,
351 East 149th St., Bronx. Tel. Melrose 10032.

MODELS 1919-1920.
BIDDLE 4-PASSENGER SPORT.
OWEN MAGNETIC 7-PASSENGER TOURING.
OWEN MAGNETIC ROADSTER.
OWEN MAGNETIC LIMOUSINE, BERLIN.
OWEN MAGNETIC 4-PASSENGER SPORT.
OWEN MAGNETIC LIMOUSINE.
CARS IN FIRST CLASS CONDITION.
THE MAGNETIC AUTO PARTS CO.,
1 WEST 142D ST.

ATTRACTIVE 7-passenger Cadillac or Studebaker; trip, week, month. Harlem 9228.

Motor Trucks.

PIERCE-ARROW five-ton truck; in A1 condition throughout; combination platform and rack body; $2,000; an exceptional opportunity. 157 Paterson St., Paterson, N. J. Phone 5961.

FOR HIRE, 2 6-ton trucks, 3 5-ton trucks; local or long distance. Maclay Motor Transportation Co., 1,735 St. Peter's Av., Bronx.

REPUBLIC two-ton chassis; completely rebuilt; guaranteed A1 mechanically; brand new rubber all around. 157 Paterson St., Paterson, N. J. Phone 5961.

FORD one-ton chain drive; new open express body; good mechanical condition; $350 cash. 157 Paterson St., Paterson, N. J. Phone 5961.

PACKARD 3½ ton, rack body, by day, week or contract; chauffeur and helper; $30 day. B 502 Times.

PIERCE-ARROW dumper; Pierce and Mack platform, first class condition, 5-ton. George Pride, 1,328 Broadway. Fitzroy 3277.

Automobiles to Rent.

WINTON SIX, attractive late model 7-passenger touring; perfect condition, fine appearance; trips, hour, days, evening. Wadsworth 2071.

PACKARD twin sixes, open, closed; hour, season; sensible rates. Muldoon. Columbus 2151.

PACKARD twin six limousine and landaulet; by day, week or month; excellent service; reasonable price. Riverside 5818.

PACKARD Twin Six for hire. Williamson Service, 204 West 43d St. Bryant 3530.

TOURING CARS; limousine to hire, $3 hour; careful chauffeur. Plaza 5435.

PIERCE-ARROW touring by hour, day, week or trip. Phone Audubon 7726.

CADILLAC cars; $3 shopping, $4 driving; week, month, trips. McMillan, 4054 Circle.

TWO-TON TRUCK to hire; owner drives; reasonable. Bensonhurst 5077.

Automobile Instruction.

AUTO INSTRUCTION.
4 and 8 weeks' courses for
Owners, Chauffeurs, Mechanics, Salesmen.
WEST SIDE Y. M. C. A.,
302 West 57th St., New York.
Get booklet and pass. Special ladies' classes.

AUTOMOBILE TRAINING BY EXPERTS.
Complete shop course, $66, with driving, $90; weekly payments. Ask for Catalogue I.
STEWART AUTOMOBILE SCHOOL,
225 West 57th St., at Broadway.
Leading School—Founded 1909.

AUTO INSTRUCTION.
REPAIRING AND DRIVING taught short time; LICENSE GUARANTEED; ladies' classes; also Ford lessons. AMERICAN AUTO SCHOOL, 728 Lexington Av. (58th).

ATKINSON AUTO SCHOOL, 235 West 50th—Superior instructors guarantee expert knowledge; inspect equipment or write for booklet; ladies' classes; no increase in rates.

FOR SALE

SALE OF NEW AND USED
SURPLUS MATERIAL
FROM
GOVERNMENT LOADING PLANT
NEAR
MIDDLETOWN, DELAWARE.
2,000,000 FEET LUMBER.
WINDOW, DOORS AND SASH.

7,000 FEET 9-ft. Cyclone non-climbable fence. Roofing paper, wall board, carpenters', contractors', blacksmiths' and plumbers' tools and material. Electrical supplies and transformers.

4,000 BLANKETS and 1,000 MATTRESSES.

Mortar mixers, 1,000-gallon galvanized tank with coils; 24, 30 and 40 h. p. vertical tubular boilers, standard railroad wooden tanks, 9,000 gallons capacity; saw table; force pump; galvanized hot water boilers.

100 carbic lamps, 400 drums of carbic cakes, 1,500 chestnut posts, vitrified sewer pipe, 25 h. p. Fairbanks-Morse engine, field rheostat, photostat and drying machine, road grader, vault doors, refrigerator doors, size 41"x6' prox.; fire extinguishers, coffee urns, steam serving table, 60-gallon copper boiler, gasoline tank and pump, vulcanizing machine, air compressor, auto crane and rack, creosote, pitch, lampblack, paints, oil.

1,250 TONS RAILS, 26,000 TIES.

800 ACRES LAND and hundreds of items too numerous to mention.

Take train to Middletown, Delaware, for inspection, and phone camp for car. Phone Delaware City 116. Telegraph and P. O. address Port Penn, Delaware.

BYRON E. VEATCH, Trustee.

Big Bargains—Slightly used office furniture, oak or mahogany; desks, chairs, files, tables, leather furniture, typewriters, adding machines, multigraphs, safes. Nathan's, 452 Broadway.

DICTAPHONE MACHINES WITH SHAVING MACHINE, STANDS, TRAYS, &c. THOSE INTERESTED WRITE B. R., 10 UNION SQUARE.

FOR SALE—Complete garage equipment, including pool table, &c., for chauffeurs' room; price right. Hulett Motor Car Co., 1,884 Broadway, New York City.

QUICK SALE—Four large section gas range, gas baking oven, gas broiler. Progress Club, 1 West 88th.

ADING and calculating Burroughs machine; remarkable bargain at $79. John E. Ranson, 30 Church St., New York.

Furniture.

WICKER FURNITURE.

Reed, willow, wicker furniture for all homes; direct from factory; largest selection; lowest prices. Long Beach Willow Co., 136 East 41st. Phone Murray Hill 4778.

HIGHEST cash price paid for furniture, contents of houses, hotels, apartments; pianos, books, carpets, works of art. A. Jones, 161 East 125th. Telephone Harlem 2787.

DINING ROOM SET old English, rocking chairs, dressers, beds, new and clean. 244 East 15th St.

Office Furniture.

BARGAIN in office furniture at 449, 47 West 42d.

Pianos and Organs.

FOR SALE—Parlor grand Everett piano; wonderful tone; genuine ebony case; $600. For appointment to see write Rohan, 21 Van Dam St., City.

MASON-HAMLIN Grand, perfect condition, $1,200. Call 11 to 12, Monday, Wednesday, Thursday, Saturday, Studio 32, 1,425 B'way.

PLAYER PIANO, 88-note, mahogany, like new; Hardman make; bench, music, for sale; $100. Anguera, 316 W. 42d.

WANTED—Upright grand or player-piano; state price, color. S 157 Times.

PIANO, upright, Chickering. A1 cindition, reasonable; no dealers. 151 West 81st St.

Clothing.

WILL buy piano, player or phonograph; state particulars. Miss Knowles, 417 West 28th. Phone Chelsea 2800.

RUSSIAN sable coat, worth $10,000; must sell $3,500. Studio 1001, Carnegie Hall, 56th St. and 7th Av.

Purchase and Exchange.

PAY highest cash prices for contents of houses, apartments; works of art, pianos, bronzes, bric-a-brac. Boneparth, 163 East 125th. Tel. Harlem 1257-58.

HIGHEST price for furniture, contents houses, apartments; pianos, china, rugs, bronzes. Polsen, 157 East 47th. Tel. Stuyvesant 5577.

Don't sell your household furniture, carpets, rugs, silver, linens, bric-a-brac, &c., before getting my estimate. May, 2,226 Broadway. Phone Schuyler 5503.

WANTED—Pay full value contents apartments, houses; pianos, books, paintings, bric-a-brac. Miller, 120 University Place. Stuyvesant 3793.

ORIENTAL RUGS, any condition, bought for highest prices; expert appraising; prompt attention. Basmajiam, 30 W. 46th. Bryant 5101.

FURNITURE BOUGHT—Top prices paid for all kinds furniture, whether one piece or contents of apartment. Phone Harlem 1290. Merles, 155 East 125th.

POSITIVELY I pay higher cash for furniture, rugs, pianos, &c. Maurice, 126 University Place. Phone Stuyvesant 5567.

I PAY 25% more than any one for your furniture, rugs, pianos, paintings. Griffin, 115 University Place. Stuyvesant 2298.

WANT to buy army overcoat, size 38-40. L 293 Times.

PUBLIC NOTICES.

THE PARTNERSHIP OF LUBINSKY BROS. & Rodezsky, composed of Max and Victor Lubinsky and Benjamin Rodezsky, has been dissolved by mutual consent. Max and Victor Lubinsky will continue the business at 883 Prospect Av., Bronx, under the firm name of Lubinsky Bros., and assume the payment of all debts of the co-partnership.

(Signed) MAX LUBINSKY,
VICTOR LUBINSKY,
BENJAMIN RODEZSKY.
New York, Aug. 26, 1920.

THE BROADWAY Novelty Shop, of 1,225 Broadway, New York City, is temporarily discontinuing business. All creditors are requested to present their claims to the undersigned for payment on or before September 10, 1920. Thomas Anagnostopoulos.

MR. HORACE C. STEBBINS HAS RETIRED from partnership in the firm of WATTS, STEBBINS & CO. as of Aug. 1, 1920, and is no longer financially interested in or in any way connected with the business.

WATTS, STEBBINS & CO.

FROM AUG. 1, 1920, PHILODIM BYRAM & Co. will not be responsible for any signature except Philodim Byram.

BANKRUPTCY NOTICES.

UNITED STATES DISTRICT COURT, Southern District of New York.—In the matter of MAURICE MARVIN and ISIDORE OAKLANDER, copartners, trading as Marvin & Oaklander.—Alleged bankrupts.—Upon reading and filing the annexed petition of Ruth Lewinson, the receiver in bankruptcy herein, duly verified, and upon the bid hereto annexed and on all the proceedings had herein; and on motion of Lester B. Freedman, attorney for the receiver, it is

ORDERED that George R. Hall, Harry Rothenberg and Joseph Feldstein, three disinterested persons, be and they hereby are, appointed appraisers herein, to estimate and appraise the property belonging to this estate, said appraisers to be duly sworn, and to report the result of their appraisal to this court with due convenient speed; and it is further

ORDERED that a hearing shall be held upon the offer of Leo Silver to purchase the assets now in the hands and custody of the receiver herein and as provided in the offer attached to the said petition, which is, to pay in cash therefor, to the receiver, the sum of Four Thousand Dollars ($4,000.00), before this court, at a Stated Term thereof, to be held at Court House, in the Post Office Building, in the Borough of Manhattan, City of New York, on the 1st day of Sept., 1920, at 10:30 o'clock in the forenoon of said day, or as soon thereafter as counsel may be heard; and it is further

ORDERED that the receiver shall report the result of the appraisal of said assets and at said time any and all bids for all of said assets which may be made, and at which hearing this Court will make such orders for the acceptance or rejection or other disposition of said bid or any other bids as may be proper; and it is further

ORDERED that said property may be inspected by any of the creditors or any other person or party, at any time during business hours, prior to the said date, and that a copy of this order shall be published in The New York Times and Daily News Record, on the 30th day of August, 1920, and on the morning of the date for the hearing of said bid, and a copy thereof mailed to each of the creditors of the said bankrupts on or before the 30th day of August, 1920; and it is further

ORDERED that the bankrupts, all creditors, or other parties in interest are hereby directed to show cause at said hearing why the said bid or such other bids as may seem proper should not be accepted, and why such other order in respect to the assets of this estate or any part therof should not be made as may be deemed just, equitable and proper.

Dated, New York, August 26, 1920.

J. M. MAYER, U. S. D. J.

RUTH LEWINSON, Receiver.

LESTER B. FREEDMAN, Attorney for Receiver, No. 320 Broadway, New York City.

ECKERT'S SLAYERS MAYBE NAMED TODAY

Federal Inquiry Expected to Link Politicians with Staten Island "Bootleggers."

TO CALL U. S. GRAND JURY

Prosecutor Ross Will Question Richmond Prohibition Officers.

Disclosures implicating politicians and others in the illicit traffic in liquor on Staten Island, which resulted in the murder of Robert Eckert, chief of a band of "bootleggers," are expected today at the inquiry which is to be opened by Le Roy W. Ross, United States Attorney for the Eastern District, which includes Staten Island.

It was declared by prohibition enforcement officials yesterday that special agents from the office of James Shevlin, supervising prohibition enforcement agent for this State, within the last week had unearthed evidence revealing the operations of the illicit whisky traffickers in the last seven months, and which may fix the identity of the man or men who shot Eckert to death while he was riding with others in an automobile near Fort Wadsworth ten days ago.

Mr. Shevlin announced last Friday that one squad of his agents, after an examination of the books of William P. Tiernan, wholesale liquor dealer in Tompkinsville, and brother of J. Harry Tiernan, Surrogate and County Judge of Richmond County, had obtained evidence on which he had requested Mr. Ross to apply for a warrant in the Federal Court this morning to search the warehouse conducted by William P. Tiernan and a man named Rubino, under the name of the United Supply Company.

Warning to Liquor Men Reported.

It was reported that prohibition agents within the last few days had obtained information that leaders of the "bootleggers" had sent emissaries to saloon keepers and hotel proprietors on Staten Island to whom they are alleged to have sold liquor urging them to keep silent regarding the source of their supply in the event of liquor being tracked to their premises. It also was said that the "bootleggers" promised to reimburse the retailers for seized liquors, and, in one case, it is understood the officials learned, the whisky runners even promised to have returned whisky already seized.

Mr. Ross several days ago requested Mr. Shevlin to have William F. McGuire and James Weldon, prohibition officers who for six months were assigned to suppress violations of the Volstead act on Staten Island, in his office this morning. McGuire and Weldon were examined last Thursday by District Attorney Maloy of Richmond County in connection with the investigation of the Eckert murder, and the transcript of their evidence was forwarded to Mr. Ross by the Staten Island prosecutor.

The Federal prosecutor also will question Isadore Einstein and two other prohibition agents who arrested Henry Hugot, hotel proprietor at St. George, after they found six barrels of whisky in the cellar of the hotel on the night of Aug. 16 last. Judge Tiernan in a typewritten statement issued Saturday declared Hugot had said he bought three of the barrels of whisky from William P. Tiernan.

To Call Federal Grand Jury.

Mr. Ross expects to lay evidence obtained in the inquiry today before a specially convened Federal Grand Jury, it was reported yesterday. It is understood he will investigate every phase of illicit liquor traffic on Staten Island. There have been persistent reports that Staten Island was the central distributing point.

The calling of a special Federal Grand Jury to investigate the matter may cause Governor Smith to refuse the request of District Attorney Maloy for an extraordinary term of the Supreme Court to investigate the Eckert murder and allegations of its connection with the illicit whisky traffic. Mr. Maloy admitted several days ago that thus far he had been unable to obtain evidence establishing the identity of the slayer or slayers.

"The next Grand Jury will be under me," declared Judge Tiernan, "and I'm going to the bottom of this whole affair."

It was explained, however, that the regular Richmond County Grand Jury will not be convened until October. It is believed the matter will have been disposed of by that time by the Federal Grand Jury.

Mayor Hylan yesterday at the City Hall declared that he "thought it remarkable" that Judge Tiernan should sit in the Stapleton Court when William Moloney, hotel proprietor at South Beach, and Charles Kane, owner of the car in which Eckert was killed, were arraigned on a charge of participating in the murder of the "bootlegger." He said he did not know of the illness of Magistrate Frederick S. Mullen, regularly assigned to the Stapleton Court, until William M. Mullen, father of the Magistrate, requested a thirty days' leave of absence for his son. Hylan granted the request, he said, and requested that Magistrate Simpson be sent to the court to relieve Judge Tiernan.

Mayor Hylan also said that Police Commissioner Enright was progressing with the investigation of Police Sergeant John F. Smith, for a short time attached to the office of District Attorney Maloy.

LOST AND FOUND.

LOST—Friday, between Hempstead and Newburgh, N. Y., via Rye, White Plains, Tarrytown, Peekskill, 33x4 new Portage tire; reward to finder. Robert H. Wyld, Cornwall-on-Hudson, N. Y.

LOST—Package containing three silk umbrellas, 31st St. pier, Faber Line, Wednesday evening. Communicate A. Di Santo, 88 Broad St., Elizabeth, N. J. Reward.

LOST — Friday, Aug. 27, package cut georgette, navy, bisque and brown; backs and fronts for waists; liberal reward. Longacre 2906.

$25 REWARD for small black hand bag containing copies of patents, orders, samples of tubes and other rubber articles, left in taxi or taken from Hotel Pennsylvania, about 10 P. M. Friday, July 30, 1920. No questions asked. Cigol Rubber Co., 5,232 Germantown Av., Philadelphia, Pa.

LOST—In taxi or street, between Jack's restaurant, Lexington Av.-30th St., Saturday night, blue beaded handbag; $10 reward. Phone Madison Square 8038.

LOST—Cover for automobile top, going to Merrick Road; reward. J 75 Times.

Jewelry.

LOST—Woman's seal ring, engraved with crest boar's head and crown, Friday, Aug. 27, Van Cortlandt Park subway train or near 181st St. and St. Nicholas Av. Return Carlquist, 600 West 192d St. Reward.

LOST—$20 reward for return man's gold hunting case Waltham watch; 125th St., Lenox Av. subway station, Thursday evening. Fuller, 320 Cumberland St., Brooklyn. Phone 3656 Prospect.

LOST—Saturday afternoon at Pennsylvania Station, Fisher fur neckpiece; reward. Please communicate Mrs. R. A. Dahn, Bay Head, N. J.

$20 REWARD for return of watch marked "J. O. Morgan," lost in taxicab Friday night. T. A. Patton, Vanderbilt Hotel.

LOST—Friday, vicinity 5th Av., gold watch and chain, engraved A. C. H.—1901. Return Wolcott Hotel. Reward.

LOST—Riverside Park (100th St.), horseshoe pin, graduate whole pearls; reward. Howard, 36 West 39th.

$5 REWARD for silver pin in the shape of a whippletree, on 56th St., between Park and Lexington Avs., Aug. 22. Z 2182 Times Annex.

PERSONAL.

HENRY PRIESTER, AGE 46, OR PERSONS knowing address, communicate. Botty, 302 Broadway.

POLICE KILL MAN IN CHASE.

Accidental Shooting Follows Scuffle During Search of Prisoner.

Patrolman John O'Gara of the Fourth Avenue Station, Brooklyn, yesterday morning shot and killed William Lawrence Law, 27 years old, a plumber, of 543 Eighty-fourth Street. The shooting occurred at Fifty-fourth Street and Third Avenue, while Law was running away from the police, it is said. O'Gara declared he intended firing in the air, but the bullet entered Law's back.

O'Gara was with Detectives Michael Ward, James Tubman and Edward Fitzgerald when a taxicab stopped and three men got out. Law entered the doorway of a grocery store and his companions went to an apartment at 5,215 Second Avenue, where they spoke to a man at a window on the first floor. The detectives questioned Law, asking him where he lived, and he replied "5,215 Second Avenue." When the detectives found this information was false they searched him. According to the police Law struck Ward, who fell. Law then ran, with Fitzgerald and O'Gara in pursuit. During the chase both detectives fired.

Law was taken to the police station, where a bullet hole was found below the spine. An operation was performed at the hospital, but Law died. O'Gara carried a .38-calibre revolver, while Fitzgerald's was a .32.

O'Gara, who is 30 years old and married, is deeply affected by the accident.

$5,000 CHAMPAGNE SEIZED.

New York Man Arrested for Transporting It Without Permit.

CROTON, Aug. 29.—Troopers of the State Constabulary operating in Croton under Captain J. A. Warner halted an automobile truck today and seized and confiscated $5,000 worth of champagne.

They arrested Angelo Lasala of 434 East 115th Street, Manhattan, charged with transporting liquor without a Federal permit. The truck was halted at Harmon, just south of Croton, where the State police have made many liquor seizures lately. According to Sergeant Daniel Faber, the police took from Lasala's truck nineteen packages of high grade champagne. It was being moved from New York City to Albany.

HINT OF SURPRISES IN PONZI BANKRUPTCY

Receivers Call Business Men to Testify—Questionnaire to 2,000 Police.

Special to The New York Times.

BOSTON, Aug. 29.—At least a score of persons, some of them once connected with the business, and others, including men prominent in the city, have been called to testify as to their knowledge of Charles Ponzi's assets at the resumption of the hearing on the involuntary bankruptcy proceedings.

Among the number are several who have not been mentioned heretofore in connection with the financial collapse. The names of the persons summoned are kept secret by the receivers, who, however, have made the admission that some of them will "cause a surprise."

The arrest of a few of the agents of the Ponzi organization and of the Old Colony Foreign Exchange Company, the "rival" concern, has caused several former agents of the two companies to come forward and turn over varying sums of money which, they declared, represent the commissions they received during the period of their activities.

The total turned over by these few is only a few hundred dollars, and the authorities, in the belief that they have not made a "clean breast" of their earnings, will give them further attention.

The receivers hope to retrieve the greater part of the money paid out by Ponzi during the four months preceding the action in bankruptcy, as under the bankruptcy laws such amounts can be legally demanded for the benefit of all the creditors.

The naming of four Inspectors, one Lieutenant and several patrolmen of the Boston Police Department as having been involved in the selling of Ponzi notes, securing personal profits of thousands of dollars, is said to be a forerunner of other and greater disclosures following questionnaires sent out to 2,000 men on the force.

Ptomaine Poisoning at Bedford.

BEDFORD, Aug. 29.—Mrs. Frank L. Christian, superintendent of the State Reformatory for Women at Bedford, four other officials and five prisoners were recovering today from ptomaine poisoning contracted from eating canned salmon last Friday night. Dr. Phyllis Blanchard, the psychiatrist, was among those taken ill.

Tailor Made Ready Made

Two Days More---

To-day and To-morrow

Our Opportunity Sale of Remnants and Ready-to-Wear Suit Ends for the Season

$60 to $90 Suit End To Your Individual Measure $44.50

$50 to $90 Ready-to-Wear Suits in regular, stout, short and slim sizes, including a number of additional heavier weight suits for Fall and Winter are now only

$39.50 *For $50 and $60 Suits*

$52.50 *For $70 to $90 Suits*

Arnheim

Broadway and 51st St.
Broadway and 9th St.
30 East 42d St.
19 East 41st St.

SINCE 1853

STYLE · COMFORT · QUALITY

KAHLER

SHOES for MEN and WOMEN

Sale Price $16 to $18.

Were $20 and $21. Made in black kid, Russia calf and Havana brown kid.

SALE

of Men's Footwear

High and Low Shoes—All at Low Cost.

Cobblers are putting the last taps on Kahler shoes for Fall. The boxes will soon be arriving at the Kahler shop. But before we unpack them we must clear the shelves of the stock we have. And so we are holding a sale in which many of our best men's shoes are greatly reduced. These are not sale-shoes, but regular Kahler-Quality footwear, well made, easy fitting. The lines are nicely proportioned, concealing the breadth of the comfortable toes. To support the arch there is hidden under the instep a steel shank, tempered and springy.

Included in the sale are high shoes for Fall wear and low shoes, which, with the fashionable wool hose, are also suitable for cold weather.

For 67 years Kahler Shoes have been sold on as low a margin of profit as was consistent with good business. When they are reduced the value is unusual.

Sale Price $15to$18

Were $17 to $22. Made in black kid, black calf and tan or black kangaroo.

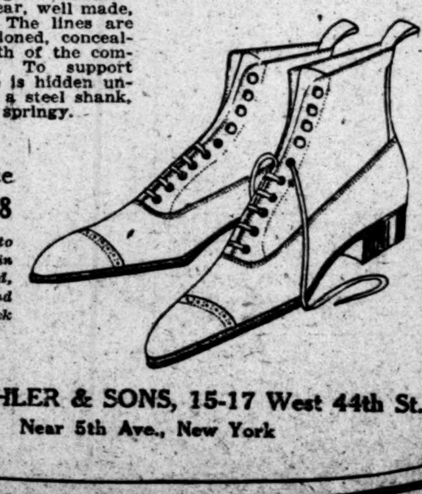

DR. P. KAHLER & SONS, 15-17 West 44th St.,
Near 5th Ave., New York

CAN YOU AFFORD RISKS?

Security or speculation that is the question. Are you in a position to gamble with your income? There is no element of risk in Guaranteed First Mortgage Certificates. We guarantee payment of both principal and interest. 5½% net.

No loss in 27 years to any investor. We guarantee there never shall be.

Send for Booklet E-150.

LAWYERS MORTGAGE CO.
RICHARD M. HURD, President.
Capital and Surplus $9,000,000
59 Liberty St., N. Y., 184 Montague St., Bkn.
Telephone 7905 Cort. Telephone 7686 Main.

$5,000

Well-known artist of modern school wishes to negotiate a loan of five thousand dollars on lease of studio building being remodeled, together with over ten thousand dollars' worth of valuable paintings. Liberal commission.

IMMEDIATE—S 1092, TIMES ANNEX.

The Van Dyke

One of the famous Centemeri Seven

To grace applauding hands at an Elman recital—
The Van Dyke, a glove redolent of romance—
With wide appliqued wrist bands in Cavalier *motifs*—
Two tone embroidery effects of almost endless variety—
Made of French *Nationale* Kidskin, two-clasped and overseam sewn—
In exquisite browns and grays, the soft fur shades, white and black.

5.00

Only 4 Saturdays before brown October

Centemeri Gloves

400 FIFTH AVE.
(Phila. Store, 123 S. 13th St.)

392

$69,956,921

What have the heirs done with it?

THIS money was paid for death claims on life insurance policies in 1919.

It represents only what the Superintendent of Insurance terms "New York State business."

Most of this money was paid in lump sums.

What has become of it? Is this great amount still substantially intact?

Every man who leaves money should ask himself the following questions:

1

If I leave life insurance or any other money to my heirs in a lump sum, what are the chances of its being wisely administered—wisely invested—wisely conserved?

2

What steps can I take now to prevent its future investment in unsound securities or risky ventures or ill-considered spending by my heirs?

3

Is there any surer way of having my estate settled with sound, unbiased judgment than by naming an experienced Trust Company as my Executor and Trustee?

We wish to make it plain that we do not consider the Columbia Trust Company the only experienced Trust Company in New York. We have no monopoly on the best financial brains.

It is only fair to state, however, that our Trust business shows a rather remarkable growth.

We believe this increase may be traced in part to the word-of-mouth comments of the families who have employed us.

If you have already made your will or still have that important duty before you, we suggest you let us explain what we do when called upon to manage an estate.

An officer or manager in charge at any one of our offices will gladly go into this more fully with you—of course, without obligation on your part.

IN FINANCIAL DISTRICT 60 Broadway

IN HARLEM 125th St. & Lenox Ave.

COLUMBIA TRUST COMPANY

IN SHOPPING CENTRE 5th Ave. & 34th St.

IN THE BRONX 148th St. & Third Ave.

Member of Federal Reserve System

Copyright, 1920, C. T. Co.

Copyright, Hart Schaffner & Marx

Fall Weights Too!

Hart Schaffner & Marx Suits

made to sell at $75 and $77.50

$47.50

To the wonderful line of smart all-wool Hart Schaffner & Marx suits, which we have been offering at $47.50, we now add an interesting assortment of Fall Weight suits carried over from last year.

It is literally breath-taking to realize that you can save as much as $30 on suits of this character; but that is exactly what the opportunity means.

Buy now—at $47.50—and SAVE.

Other Big Savings

Stylish all-wool suits made to sell at $60 and $55 .... $32.50
Beautiful suits made to sell at $67.50 and $65 .... $37.50
Finely tailored suits made to sell at $72.50 and $70 .... $42.50
Silk lined suits made to sell at $75 to $87.50 .... $52.50

No Charge for Alterations

Wallach Bros.

Broadway, below Chambers
Broadway, cor. 29th
246-248 West 125th
3d Ave., cor. 122d

To Advertising Agencies:

A Man You Certainly Should Meet

As the president of a large concern and an advertising executive acquainted and conversant with the qualities of men, I know of an advertising man today who, as head of an agency department, would breathe new life into a first-class copy advertising agency. Only one of those freak twists of business fortune has made this man available.

This man is experienced in every line of advertising. He knows customers and human nature thoroughly. He has for years had experience in agency work of the highest order—both in New York and Chicago. An advertising campaign running today, which has evoked wide and favorable comment, is his handiwork.

He has had retail advertising experience as well as agency experience; in fact, he was advertising manager of one of New York's largest stores for several years. He has investigated trade conditions in nearly every State in the Union, and abroad. On top of this, he is one of the best read men I know of. It is *this* knowledge, so thorough, so complete, so broad, which he puts into copy that lifts his copy out of "the play on words" class.

This man is now at his very best; neither too old, nor too young; sure in his judgment; strong in ideas; sound and original. He has the personality of an executive, and the ability to inspire other writers to their very best.

He is willing to consider a position commensurate with his high and proven ability.

Meet him! All that I have said in his behalf, and much more than I can add, will quickly be substantiated by an interview with him. A personal interview may be arranged by addressing—

Box S 228, New York Times, New York